GUERNSEY

BREEDERS' JOURNAL

December 7
1958

DEVOTED TO THE PROMOTION OF THE BREED

VACCINATED — ACCREDITED

FOREMOST GUERNSEYS

Foremost in Name and Breeding Fame

Foremost Footprint

Season's Greetings
And Best Wishes For A Merry Xmas
and
A Happy and Prosperous New Year

Langwater Foremost

ESPECIALLY TO ALL THOSE WHO EXPRESSED FAITH IN PROVED FOREMOST BLOODLINES BY PURCHASING OUR CATTLE AT PUBLIC AND PRIVATE TREATY

CONGRATULATIONS TO J. C. PENNEY, PRE-EMINENT GUERNSEY FARM, GALLATIN, MO., OWNER OF THE HIGHEST SCORED COW OF THE BREED, A GRANDDAUGHTER OF FOREMOST HERMES. WE ALSO WISH TO CONGRATULATE MR. PENNEY ON HIS PURCHASE OF FOREMOST MISSOURIAN QUALITINA, TOP OF THE KANSAS STATE SALE, 1958, FOR $1,025.

EXCELLENT '58 — SCORE 95.0

LushAcres Hermes' Quest, E '55 '58

Sold to J. C. Penney at LushAcres Dispersal, $15,500.

13882—803—Jr2—365—3x
17529—*1104—Jr4—365C—3x
Class Leader 4th place in fat
14485—*888—5yrs—HIR—305—2x
Class Leader 4th place in fat

WHY NOT IMPROVE THE PRODUCTION AND TYPE OF YOUR HERD BY ADDING PROVED FOREMOST BREEDING ?

PLAN TO VISIT OUR HERD SOON

VISITORS ALWAYS WELCOME

FOREMOST GUERNSEYS

Department of Dairy Husbandry, University of Missouri, Columbia, Missouri — Telephone: GIbson 3-7290

Farm located on Highway 40, eight miles west of Columbia.

Address correspondence to Foremost Farm, R. R. 3, Columbia, Missouri.

Telephones — Farm Office: GIbson 2-6276, Supt's Residence: GIbson 2-5251

LAURENCE R. RAINEY, Superintendent — A. C. RAGSDALE, Dept. Chairman — BRYAN LAIL, Herdsman

CHARLESCOTE FARM

Presents Herd Sires Now In Service

MIDVIEW BEAUTY'S NOBLE

Five daughters have finished records at Charlescote.

Charlescote Noble's Corolla (VG '55 '56 '58)
15977—706—Jr2—365C—3x. 1st 2-year-old, Topsfield Spring Show, 1956. 1st 3-year-old, Topsfield Fair, 1956.

Charlescote Noble's Bountiful
(VG '55 — E '56), 14869—689—Jr2—365C—3x. 1st 3-year-old, Sr. & Gr. Ch., Eastern States Exposition, 1956.

Charlescote Noble's Hurricane (D '55)
13908—654—Jr2—365C—3x

Charlescote Noble's Maybelle (D '55 '56)
13323—654—Jr3—365C—3x

Charlescote Noble's Mistress (D '56)
11483—667—Jr2—365C—3x

Coldspring's Romulus Noble
44 PR sons, 64 PR daughters, 1 over 1000, 2 over 900, 5 over 800, 19 over 700. 47 daughters classified, 2 E, 20 VG, 21 D.

Coldspring's Romulus' Beauty (E '47 '49)
Sold for $16,500, 1946
10783—609—Jr2—365C—3x
14374—746—Jr4—365—3x
4 PR sons, 1 AR daughter

Langwater Romulus
56 tested daughters, 7 over 800, 17 over 700, 33 over 600

Coldspring's Hardwick's Beauty
(E '47 '48 '49)
12066—559—Jr2—365C—3x
14492—642—Sr4—365—3x
17614—824—6yrs—365—3x
3 PR sons, 2 AR daughters

Langwater Romulus
29 daughters classified.
5 E, 13 VG, 9 D.

Vallevue Butterfat Beauty (E '47 '48)
11994—619—GG—3x
16578—831—A—3x
18914—937—AA—3x
5 PR sons, 7 AR daughters
Has 4 Excellent daughters that av. 16279—828.

CHARLESCOTE ROMULUS

1st 2-year-old bull, Topsfield Fair, 1956. 3 daughters fresh and on test.

Charlescote Rose
In 152 days, 5914—267—Jr2

Charlescote Rhoda
1st 2-year-old, E.S.E. 1958. In 109 days, 4459—180—Jr2.

Charlescote Righteous
In 61 days, 2958—114—Sr2

Midview Beauty's Noble
Five daughters at Charlescote average 13912—662. 5 classified, 1 E, 1 VG, 3 D.

Coronation Majestic Arawana
(VG 5 times — E '52 '58)
15755—832—Jr4—365C—3x
17558—937—5yrs—365C—3x
3 AR daughters, 2 sons in service

Franchester Perky Arawana (VG)
14929—735—Jr2—365—3x
19782—957—Sr3—365—3x
Former Class Leader in milk

Charlescote Zenobia (D '55 — VG '56 '58)
11987—746—Jr2—365C—3x
On retest making over 800 lbs. fat.

Coldspring's Romulus Noble
64 tested daughters
47 classified daughters av. 83.9%.

Coldspring's Romulus' Beauty (E '47 '49)
Sold for $16,500
10783—609—Jr2—365C—3x
14374—746—Jr4—365—3x

Coronation Melba's Majestic
55 tested daughters, 1 over 1000, 4 over 900, 6 over 800, 15 over 700, 31 daughters classified, 2 E, 12 VG, 10 D.

Coronation Aurinia (E '53 '55 '57)
11131—617—Jr3—365—3x
16501—833—5yrs—365—3x
12978—674—6yrs—305—3x

LAKE LOUISE KING'S AMBITION

1 daughter fresh and on test

Charlescote Glory
In 144 days, 4426—200

Charlescote Goddess
1st Sr. Yearling and Jr. Champion, Topsfield Spring Show, 1958

Lake Louise King's Steadfast, a ¾ brother to King's Ambition, is the 2nd high bull sold at public auction, 1958 for $5,600.

Lake Louise Coronation King
30 tested daughters
17 daughters classified, 5 E, 5 VG, 7 D
Sire of Lake Louise King's Cedar (VG)
15790—805—Jr2—365C—3x
18056—898—5yrs—HIR—365—2x
Sold for $10,000 in 1958 Green Meadow sale, and is the high cow sold at public auction, 1958.

Lake Louise Anthracite's Patsy
(VG '54 '55 — E '58)
11988—625—Sr3—306C—3x
15956—803—Sr4—365C—3x
18631—939—6yrs—365C—3x
18691—912—9yrs—365—3x
2 AR daughters, 5 sons in service

Gardenville Coronation Prince
28 tested daughters, 19 daughters classified, 5 VG, 7 D

Douglaston King's Charlotte (VG)
15228—828—Sr2—365C—3x
19751—988—AA—3x
3 PR sons, 2 AR daughters

Langwater Anthracite
6 tested daughters, 4 daughters classified, 1 E, 3 VG

Lake Louise Knight's Tulip
15624—851—7yrs—365C—3x
3 AR daughters

We are also using **CHARLESCOTE MONTEREY** sired by Gardenville Coronation King and out of Fairlawn Actor's Ladyship (VG), with 4 records that average 13833—747.

If you are interested in our breeding, we usually have a young bull for sale.

CHARLESCOTE FARM — Breeder of Guernseys for 29 Years

Federal Accredited Herd No. 474040 **Sherborn, Mass.** Bang's Free No. 12

RICHARD SALTONSTALL, Owner
140 Federal Street, Boston 10, Mass.

MAYNARD C. GRINDLE, Manager
CHAUNCEY F. WEST, Managing Herdsman

☆ OUR BEST - - - - TO HILL GIRT ☆

We are pleased and proud that Harry G. Haskell, Jr., owner of Hill Girt Farm, and George Newlin, manager, have selected COLBYS GLANA, COLBYS GINGER (both Class Leaders) and COLBY'S KING, a junior sire, to add to their herd.

(Snapshot)

COLBYS GLANA (Excellent)
*14726—*732—Sr2—HIR—305—2x, 2nd in milk, and fat
*15561—692—Sr3—HIR—305—2x, 3rd in milk (pending)

(Snapshot, taken when dry)

COLBYS GINGER
11970—*670—Sr2—HIR—305—2x, 5th in fat (pending)

COLBYS GLANA, a four-year-old, is by the GOLD STAR SIRE, LANGMEADOW MAGAR, and out of a GOLD STAR DAM, LANGMEADOW LANA (VG), 15816—698—8yrs—HIR—365C—2x (Class Leader when made). Glana's maternal sisters are Langmeadow Malana (E), *18640—*889—9yrs—HIR—305—2x, 7th in milk and fat (pending), and Langmeadow Jalna (VG), 12295—607—5yrs—HIR—305—2x.

COLBYS GINGER, a three-year-old, is also by LANGMEADOW MAGAR and out of LANGMEADOW MADALINE (VG), 10161—443—Jr3—HIR—284—2x (lost in this lactation). Ginger, in blood, is a daughter of another GOLD STAR SIRE, FLYING HORSE MASTER'S MONARCH.

COLBY'S KING is out of Glana and by LANGMEADOW EXCELLANCE, a son of LANGMEADOW AMBI (VG), the GOLD STAR DAM of LANGMEADOW MINNIE (E), a GOLD STAR DAM, *26695—*1461—8yrs—HIR—365—2x, 1st in milk, 1st in fat (World Record, Fat, all breeds), and by LANGMEADOW ENVY'S ROYAL (16 daughters, 33 records, av. 10347 M, 485 F, 14 daughters classified av. 85.0%), he out of ENVY (E), with 5 Class Leading records, three National (1st), when made.

GLANA and **GINGER** are the large excellent typed, high producing kind of heifers that are the forerunners of the Guernsey cow of the future.

KING has the type and inheritance to sire this kind of cattle and we, of course, have reserved semen rights.

Both Glana and Ginger are carrying calves by COLBY'S GALLANT, a Magar son out of LANGMEADOW MADAMOISELLE (E), that has just finished her third Class Leading record, 19531—*946—10yrs—HIR—305—2x (pending).

Our very best wishes accompany these animals to Hill Girt.

COLBY DALE FARMS
ROMEO, MICHIGAN

HOWARD H. COLBY — Owner
HOWARD E. RAINIER — Manager
HAROLD L. HAYES — Herdsman
LARRY FISHER — Assistant Herdsman

ADVERTISERS
In this Issue

Buy with Confidence !!

Adohr Farms—Calif. 1281
Anchor Serum Co.—Ind. 1314

Box 42 1311
Brandtjen Farms—Minn. 1317

Central States Sales Co.—Texas 1308
Charlescote Farm—Mass. 1271
Colby Dale Farm—Mich. 1272
Coldsprings Farm—Pa. III. Cover

Deep Lake Farm—Conn. 1279
Dunn & Harwood—N. Y. & Mass. 1308
Dunn's Tour—N. Y. & Mass. 1308

Elmwood Farm—Iowa 1318
Erwin, Francis K.—N. H. 1308

Fairlawn Farms—Mass. 1277
Foremost Guernseys—Mo. II. Cover

Golden Harvest Farm—Conn. 1314
Graham School, Inc.—Mo. 1308
Granger Sales Co.—Conn. 1311
Greystone Farm—N. Y. 1313
Guernsey Service Bureau—Ill. 1311

Hanover Hills Farm—N. Y. 1284
Hominy Hill Farm—N. J. 1319-1338

Ideal Guernsey Farms—N. J. 1274

Kraft Foods—Ill. 1305

LeGear Medicine Co., Dr.—Mo. 1308

Mac-Ra Co.—Calif. 1308
McDonald Farms—N. Y. 1316
Merryman Co., The—Md. IV. Cover

Normandy Farm—Ind. 1285

Onahill Farm—N. J. 1313

Squibb & Sons, E. R.—N. Y. 1310
Strohmeyer & Carpenter—N. Y. 1308
Sunbeam Corp.—Ill. 1311

Tomellem Co.—Mo. 1311
Transcript Printing Co.—N. H. 1311

Weston Mfg. Co.—Colo. 1314
Wetmore, Fred C.—Ohio 1308
Wirthmore Feeds—Mass. 1309

Chat . . .

The Hartford, Conn., Times for November 8 carried an interesting article by George Bragdon, on "American Guernsey Cattle Club Born in Farmington 82 Years Ago." The article pictured Edward Norton, first Club Secretary, and also carried a photograph of the birthplace of THE AMERICAN GUERNSEY CATTLE CLUB, the former Augustus Ward residence, at Farmington, that is now a part of Miss Porter's School for Girls. Dick Merritt, of Farmington, was also in the picture.

Transfer of ownership of the assets of the JAMES MANUFACTURING COMPANY, Fort Atkinson, Wis., to Jay A. Pritzker and Rockwood and Company on December 30, 1958, following a vote by stockholders to sell the company, will not affect either the name or the selling and research programs of the 52-year-old farm livestock and poultry equipment company.

E. R. Klassy, president of James Manufacturing Company, recently stated that such names as "James," "Jamesway," "Power Choring," "Single-Stage," "Shuttle-Stroke," etc., will continue exactly as they are now.

In addition, he announced that Jamesway's plants will not be moved from Fort Atkinson, Wis., Los Angeles, Calif., or Lancaster, Pennsylvania. He said it is more likely that certain expansions will take place to accommodate increased business activity.

GEORGE W. PALMER, owner of Robinlawn Farm, Green Bay, Va., and a director and vice-president of the Virginia G. B. A., had the unfortunate experience of falling from the roof of a shed that was under construction. He suffered broken ribs and a crushed vertebra, and is in the hospital at Farmville, Virginia.

Help Fight TB

Buy Christmas Seals

New Tax Law Offers Farmers Chance To Reduce Income Tax

¶ Farmers with high incomes this year can reduce their income taxes by taking advantage of a new tax law, reports N. G. P. Krausz, University of Illinois professor of agricultural law. The new law, passed by Congress this year to aid small businesses, will allow a farmer to take an additional 20 per cent depreciation on tangible personal property in the year he buys it. The law applies to tools, equipment and mature breeding stock. But it does not include buildings. To qualify, the property must have a useful life of at least six years, Krausz points out. But it can be either new or used when a farmer buys it. The maximum allowance on a joint return is $20,000.

Since the law provides for an additional 20 per cent depreciation, it also means that the farmer can take his regular depreciation. Here's how it works:

Suppose a farmer buys a tractor and combine for $10,000. The useful life is figured to be 10 years, so the additional depreciation allowance under the new law is $2,000 (20 per cent of $10,000). If the farmer figures that the final salvage value is $1,000, then he would figure his regular depreciation on $7,000 ($10,000 less $2,000 additional depreciation less $1,000 salvage value). Divided over 10 years, this amount would be $700 a year.

If he buys the equipment after October 1, he should take only one-fourth year's depreciation. In the example above this would be $175. However, if he has established the practice of taking half a year's depreciation for all purchases he makes after July 1, he may continue to do so. But no matter what time of the year he purchases the equipment, he would take the full 20 per cent additional depreciation.

A farmer who has taken his regular depreciation by one of the step methods, like declining balance, can save an even greater amount of tax this year.

Krausz urges farmers who have had a good year not to delay buying personal property that can be depreciated. Depreciation offsets income and brings down income taxes, he concludes.

Entered as Second Class Matter, December 15, 1909, at the Post Office, Peterborough, New Hampshire, under act of March 3, 1879.
Acceptance for mailing special rate of postage provided in section 1113, Act of October 3, 1917; Authorized August 9, 1918.

Ideal Guernsey Farms

GOLDEN GUERNSEY

BUILDING ☆ FOR ☆ A ☆ CENTURY

"HOME OF THE BREED'S GREATEST PRODUCING HERD"
NO BUSINESS TRANSACTED ON SUNDAY

TWO IDEAL BRED GUERNSEYS - - - A BULL CALF AND THE BREED'S GREATEST COW (Jacob Tanis)

NOMINATED FOR ALL-AMERICANS — 1958

IDEAL'S SUPERIOR'S W. SUSIE
Born January 31, 1954
*17678—*901—Sr2—365C—3x 22290—1205—Sr3—365—3x (pending)

Susie has now finished her great record and gone to Pre-Eminent Guernsey Farm, Gallatin, Missouri. 1st prize 4-year-old, N. J. Guernsey Breeders Show, Reserve Senior and Grand Champion, N. J., 1958. 4th prize 4-year-old, International, 1958. 3rd Best Uddered Cow, New Jersey, 1958. Member of the 3rd prize Senior Get of Sire, International, N. J., 1958.

IDEAL'S FRANK
Born July 27, 1957

A son of Ideal's Superior out of a daughter of Ideal's Beacon. 2nd prize Bull Calf, International, 1958. 3rd prize Bull Calf, N. J., 1958.

FRANK is a full brother to **Ideal's Superior's Fran,** 16454—848—3yrs. 2 months, 305—3x, National record for milk and fat.

FOR SALE...

100 HEAD OF VERY NICE HEIFERS DUE TO FRESHEN IN THE NEXT 90 DAYS, PRICED REASONABLE.

"IT'S ALL IN THE RECORDS"

JACOB TANIS & SONS, Proprietors
JOHN TANIS, D. V. M.
LLOYD B. SIMMONS, Herdsman

IDEAL GUERNSEY FARMS

Augusta - Sussex County - New Jersey

The American Guernsey Cattle Club

OFFICERS AND EXECUTIVE COMMITTEE

Gavin W. McKerrow, Pewaukee, Wis., President, '61.
Lloyd S. Riford, Auburn, N. Y., Vice-President, '60.
Lloyd B. Wescott, R. 3, Clinton, N. J., 2nd Vice-President, '63.
Robert D. Stewart, Secretary-Treasurer.
Kenneth A. Brighton, Attorney.
Merritt H. Adamson, Jr., Camarillo, Calif., '62.
Alvin C. Bush, R. D. 2, Muncy, Pa., '60.
W. W. Fitzpatrick, Quail Roost Farms, Rougemont, N. C., '62.
Delbert H. Kingston, Cary, Ill., '62.
Otto H. Liebers, Lincoln, Nebr., 59.
Jack Lively, 11200 Denton Drive, Dallas 29, Texas, '63.
Wendell C. Locke, Kalamazoo, Mich.
John Lyman, Middlefield, Conn., '61.
Kenneth C. Price, Port Orchard, Wash., '59.
G. B. Walker, Stoneville, Miss., '59.
John D. Worthington, Bel Air, Md., '61.
Howard J. Ziegler, Clyde, Ohio, '63.
(Year indicates Committee term expiration.)

ADMINISTRATION

Robert D. Stewart, Secretary-Treasurer.
Herbert C. Nichols, Office Manager and Asst. Comptroller.

COMPTROLLER

F. Russell Abbott.

HERD REGISTER

Irving E. Nichols, Director.

PURCHASES AND PRODUCTION

Elmer H. Shattuck, Director.
Leonard E. Cashion, Asst.-Production.

PERFORMANCE

Official Testing, Classification, Pedigrees and Performance Register.
Clarence W. Greenie, Director.
Socrates Kereazis, Asst.
George N. Eastman, Asst.

GUERNSEY BREEDERS' JOURNAL

Richard G. Price, Managing Editor-Advertising.
John W. Atwood, Asst. Editorial-Advertising.
Arlene M. Delaney, Asst. Editorial.
John R. Wheeler, Asst. Advertising.

PROMOTION

Ray L. West, Director.
Harold W. Adams, Asst.

EXTENSION

George W. Chambers, 342 W. Bridge St., Owatonna, Minn. Territory: Iowa, Kansas, Minnesota, Missouri, Nebraska, North Dakota, South Dakota and Wisconsin.

Office, 103 Gazette Bldg., Texarkana, Texas. Territory: Arkansas, Louisana, Mississippi, Oklahoma, Tennessee (area west of Tenn. River) and Texas (except extreme southwestern tip).

M. L. Dawdy, 314 Robertson Bldg., 4th and Main St., Lafayette, Ind. Territory: Illinois, Indiana, Kentucky, Michigan and Ohio.

A. Wendell Fuhriman, Room 12, Thatcher Bldg., Logan, Utah. Territory: Arizona, California, Colorado, New Mexico, Nevada, Southwestern Texas, and Utah.

C. J. Jacobs, 103 Lanier Bldg., West Point, Ga. Territory: Alabama, Florida, Georgia, North and South Carolina and Tennessee (except area west of Tenn. River).

A. M. MacKay, 120 West Church St., Frederick, Md. Territory: Delaware, District of Columbia, Maryland, New Jersey, Pennsylvania, Virginia and West Virginia.

Elmer J. Meadows, Room 302, Corbett Bldg., Portland 4, Ore. Territory: Idaho, Montana, Oregon, Washington and Wyoming.

Joseph Pendergast, 3 Main St., Cobleskill, N. Y. Territory: Connecticut, Maine, Massachusetts, New Hampshire, New York, Rhode Island and Vermont.

TYPE CLASSIFICATION

Lawrence O. Colebank, 1 Circle Hill Drive, Knoxville 19, Tenn.

GUERNSEY

BREEDERS' JOURNAL

Vol. 102 **CONTENTS** No. 11

FOR THE ISSUE OF DECEMBER 7, 1958

THE COVER

Airview of Douglaston Manor Farm, Pulaski, New York.

FEATURE ARTICLES

A Cherished Tradition—By Richard G. Price 1276
From the Home Office—By Robert D. Stewart 1282
Modern, Practical Dairying Means Profitable Production at Cloverland Farms—By Ray L. West 1286
Pan American Exposition—By Ray L. West 1288
Dixie Classic—By C. J. Jacobs 1290
Tennessee State Fair—By C. J. Jacobs 1291
Tennessee Junior Show—By C. J. Jacobs 1292
Alabama State Fair—By C. J. Jacobs 1293
New York State Fair 4-H Show—By Joseph Pendergast 1293
Pennsylvania Junior Dairy Show—By Wm. H. Juzi 1294
Columbia County, N. Y., Fair 1295
16th Ohio Classic—By M. L. Dawdy 1296
Nebraska State Sale—By George W. Chambers 1296
Calder Farm Dispersal 1296
Elkhart County, Ind., Sale—By M. L. Dawdy 1297
Hideaway Farm Dispersal—By M. L. Dawdy 1298
13th Invitational Sale—By A. M. MacKay 1298
Mulberry Hill Farms Dispersal—By A. M. MacKay 1299
The Sagamore Story—By Hal Adams 1300
Inland Empire Annual Meeting—By Elmer J. Meadows 1304
The Mucosal Disease Complex—By Dr. J. W. Bailey 1307
Stanislaus County, Calif., Heifer Sale—By A. W. Telfer 1311
Woodcroft Dispersal 1312

DEPARTMENT INDEX

Advertisers in This Issue 1273
Classification Schedule 1283
Applicants for Membership 1303, 1311
Youth Activities 1306
What The Cows Are Doing on Official Test 1339–1358

CHANGES AMONG THE LEADERS:

Flintmere Janice 1301
Hansenarea Betela 1302
Hominy Hill Lucinda 1302
Eastleigh C. Lavender Lena 1302
Langmeadow Malana 1302
LushAcres Hermes' Quest 1302
Pine View Beauty Bee 1303
Prestdale Bon. Christmas 1303
Turman's T. Nora 1303
U. Creek B. King's Shirley 1303
Western Glow Warrior's Blanche 1303

Subscription Price: United States, South America and Central America, $2.00 for 1 year; $5.00 for 3 years; $7.00 for 5 years. Canada, 60¢ additional per year. Foreign, $4.50 per year.

CLOSING DATES FOR ADVERTISING COPY
7th of the month preceding for issue of the 7th.
23rd of the month preceding for issue of the 23rd.

Published the seventh and twenty-third of each month by The American Guernsey Cattle Club, 70 Main St., Peterborough, New Hampshire
Telephone: WAlnut 4-3344

© 1958, by The American Guernsey Cattle Club.

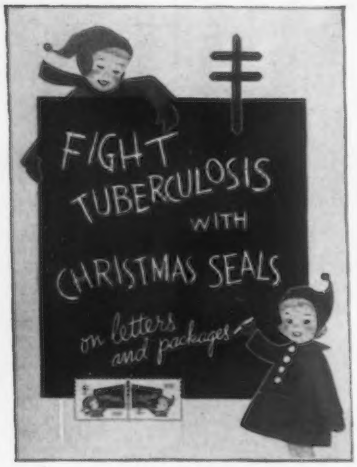

A Cherished Tradition

SINCE 1907, Christmas Seals have been symbolic of the great work carried on by the National Tuberculosis Association in its fight against this dreaded, infectious disease. Through the sale of these traditional seals, the Association has been able to help finance year-round tuberculosis control programs, including health education, case findings, rehabilitation and medical research.

Great strides have been made toward the conquest of tuberculosis, the number one infectious killer in the country today. Since the first Christmas Seal was sold, an estimated 8,000,000 people have lived who would have died had the tuberculosis death rate remained at its 1907 level.

However, despite this tremendous progress, there is still much to be done when we consider that there are 250,000 Americans with active and 1,750,000 Americans with inactive T. B. Some 55,000,000 Americans are infected with germs that may cause tuberculosis unless their resistance is maintained. Experts say that 2,700,000 will develop the disease during their lives, if the present rate of development of disease from infection continues. Today, we still find that one new case is reported every six minutes, and tuberculosis causes a death every 40 minutes.

The annual cost of this disease is estimated at $725,000,000, mostly in tax money. This figure includes money spent for prevention, detection, treatment and compensation.

Your support is still urgently needed. The 1958 Christmas Seal Sale started on November 14 and will continue through December. Progress has been slow, but steady. Through the cooperative effort of many persons and groups of people, the final conquest of the number one infectious killer in the country will be a reality. It is urged that Guernsey breeders, as in previous years, continue to give their support to this program.

Richard G. Price

Golden Guernsey, Inc.

Officers

Gavin W. McKerrow, Pewaukee, Wis., President, '61.
Lloyd S. Riford, Auburn, N. Y., Vice-President, '60.
Robert D. Stewart, Secretary-Treasurer.
F. Russell Abbott, Comptroller, Ervin F. Diamond, Asst.

Golden Guernsey Committee

W. W. Fitzpatrick, Chairman, Quail Roost Farms, Rougemont, N. C., '61.
Merritt H. Adamson, Jr., Camarillo, Calif., '60.
Otto H. Liebers, Route 1, Lincoln 2, Nebr., '61.
Jack Lively, 11200 Denton Drive, Dallas 29, Texas, '61.
Gavin W. McKerrow, Pewaukee, Wis., '59.
Kenneth C. Price, Port Orchard, Wash., '60.
Frank D. Brown, Jr., Port Deposit, Md., '59.
(Year indicates Committee term expiration.)

Administration

J. Frank Johnson, Director of Public Relations.
W. Donald Moffat, Director of Milk Sales.
Mike Stuhlsatz, Representative.
Ida L. Schmid, 3509 Cummings Lane, Chevy Chase, Md., Representative.

Field Representatives

FLORIDA
J. McK. Jeter, 904 Ave. M., S. E., Winter Haven, Fla.

MICHIGAN
Floyd L. Greenburg, 753 W. Morrell St., Jackson, Mich.

NEW ENGLAND
Edmund G. Woodcock and Merrill P. Richey, 43 Hope Ave., Worcester, Mass.

TRI-STATES
Keith E. Swanson, 1900 South Willow, Sioux Falls, S. Dak.

STATE REPRESENTATIVES

CALIFORNIA
Arthur W. Telfer, Sec.
California G. C. C., Inc., Room 401, Calif. Fruit Bldg., Sacramento 14, Calif.

ILLINOIS
George A. Campbell, Jr., Field Sec., Illinois G. B. A., Inc., 5 North River Street, Batavia, Ill.

INDIANA
Robert E. Jones, Sec.
Ind. G. B. A., 412 Robertson Bldg., Lafayette, Ind.

MARYLAND
R. A. McLaughlin, Field Sec., Maryland Co-op. G. B. A., Box 247, Lutherville, Md.

MD., VA., N. CAR. AND S. CAR.
Marjorie H. Vassar, R. N., 5903 West Broad Street, Richmond 30, Va., Area Representative.

MISSOURI
G. B. Secker, Field Representative.
Missouri G. B. A., Palmyra Rd., Hannibal, Mo.

NEW JERSEY
Wm. M. Nulton, Jr., Field Sec.
Louis Gruninger, Asst. Field Sec.
New Jersey G. B. A., New Jersey Agricultural Exp. Sta., New Brunswick, N. J.

NEW YORK
B. J. H. Rikert, Business Manager.
New York G. B. Co-Op., 1606 E. Erie Blvd., Syracuse, N. Y.

NORTH AND SOUTH CAROLINA
Mack H. Alman, Field Representative, North and South Carolina G. B. Associations, 114 Brookside Rd., Spartanburg, S. C.

OHIO
Howard R. Davis, Jr., Executive Secretary.
Ohio G. B. A., 12 West New England Ave., Worthington, Ohio.

PENNSYLVANIA
William H. Juzi, Business Manager.
Lloyd R. Eyler, Golden Guernsey Representative.
Arthur L. Mulford, Golden Guernsey Sales Representative.
John B. Blyholder, Jr., Northeastern Fieldman, Pennsylvania G. B. A., 601 Payne Shoemaker Bldg., P. O. Box 491, Harrisburg, Pa.
Charles W. Van Horn, Southeastern Fieldman, R. D. 2, Lansdale, Pa.
Willard W. Walton, Western Fieldman, 211 Coulter Bldg., Greensburg, Pa.
John B. McVaugh, Newark, Del. Delaware and Pennsylvania Fieldman.

VIRGINIA
K. M. Mace, Field Sec., George R. Pankey, Asst. Virginia G. B. A., 5903 West Broad Street, Richmond 30, Va.

WISCONSIN
John A. Lindsey, Field Sec., Wisconsin G. B. A., Box 14, Waukesha, Wis.

FAIRLAWN FARMS

We picture four cows in our herd sired by Fairlawn-bred Sires that would be valuable additions to any herd. These animals have been purchased by us during the last two and one-half years.

An Excellent Class Leader

Glengeran Daylo's Belle (Excellent)
12025—*649—Sr2—305—2x
Sire: **Fairlawn Actor's Daylo**
(Herd Sire, James Canyon Ranch)
Dam: **Glengeran Leader's Belle** (Excellent)
13173—605—Sr4—305—3x
Her Sire: **Fairlawn Actor's Leader** (Gold Star Sire)
We are retaining an interest in Belle's son by Warrior for our future use.

A 1112 Lb. Fat Double Class Leader

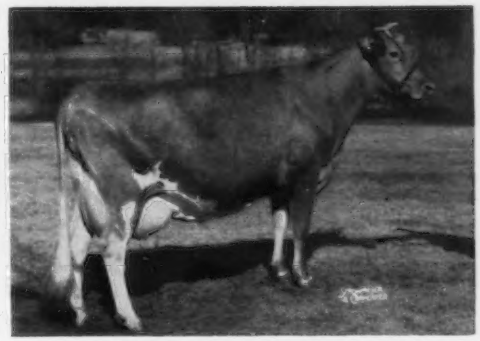

Pine Hill Peerless Pamela (89%)
*17432—*940—Jr4—365C—2x
19492—*1112—5yrs—365C—2x
Retest: 14545—787—6yrs—2x in 265 days
Sire: **Sportman's Earnest Peer** (Fairlawn Peerless Actor — Fairlawn F. P. Ernestine).
PEER now has 14 daughters in our herd. Pamela's last calf, a son by Warrior, sold to Kleinpeter Dairy, Baton Rouge, Louisiana.

An Outstanding Young Cow

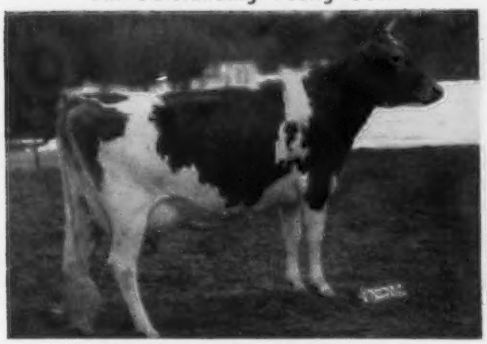

Partridge Lorinda (88%)
11373—597—Jr3—HIR—339—2x
13562—710—Jr4—305—2x (pending)
Sire: **Fairlawn K. Warrior.** Seventeen daughters in our herd with many more in calf to him.
Lorinda's last calf sold to Stanley Bitel & Son, Wallingford, Connecticut.

A Top Two-Year-Old

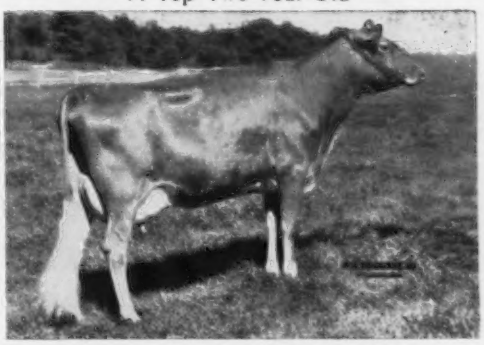

Glengeran Fortune's Chloe (88.5%)
On test: 2796—114—Sr2—2x in 66 days.
Sire: **Fairlawn K. Fortune**
Herd Sire, Castle Brook Farm.
Dam: **Glengeran Leader's Chloe,** on test at Castle Brook, 18058—858—6yrs—3x in 304 days.
Her Sire: **Fairlawn Actor's Leader.**

The above are but a small sample of what Fairlawn-bred Sires are doing in other herds and COULD DO IN YOUR HERD.

At the recent Invitational Sale, the **two top males** and **two top females** were all by **FAIRLAWN-BRED SIRES.**

KING and ACTOR are now Gold Star Sires and each has a son that is Gold Star.

Fairlawn has supplied breeders with line-bred bulls for over twenty years. A great percentage of these have greatly improved the herds they have gone into.

We have a few bulls that could do the same for your herd.

FAIRLAWN FARMS Telephone Frontier 6-2301 **Millis, Massachusetts**

A. M. SONNABEND, Owner — ANDY WARNER, Ass't. Manager — DR. E. B. HOPPER, Manager

Guernsey Calendar
1958

JANUARY						
S	M	T	W	T	F	S
..	..	..	1	2	3	4
5	6	7	8	9	10	11
12	13	14	15	16	17	18
19	20	21	22	23	24	25
26	27	28	29	30	31	..
..	..	..	..	..	..	..

FEBRUARY						
S	M	T	W	T	F	S
..	..	..	..	..	..	1
2	3	4	5	6	7	8
9	10	11	12	13	14	15
16	17	18	19	20	21	22
23	24	25	26	27	28	..
..	..	..	..	..	..	..

MARCH						
S	M	T	W	T	F	S
..	..	..	..	..	..	1
2	3	4	5	6	7	8
9	10	11	12	13	14	15
16	17	18	19	20	21	22
23	24	25	26	27	28	29
30	31	..	..	..	..	..

APRIL						
S	M	T	W	T	F	S
..	..	1	2	3	4	5
6	7	8	9	10	11	12
13	14	15	16	17	18	19
20	21	22	23	24	25	26
27	28	29	30	..	..	..
..	..	..	..	..	..	..

MAY						
S	M	T	W	T	F	S
..	..	..	..	1	2	3
4	5	6	7	8	9	10
11	12	13	14	15	16	17
18	19	20	21	22	23	24
25	26	27	28	29	30	31
..	..	..	..	..	..	..

JUNE						
S	M	T	W	T	F	S
1	2	3	4	5	6	7
8	9	10	11	12	13	14
15	16	17	18	19	20	21
22	23	24	25	26	27	28
29	30	..	..	..	..	..
..	..	..	..	..	..	..

JULY						
S	M	T	W	T	F	S
..	..	1	2	3	4	5
6	7	8	9	10	11	12
13	14	15	16	17	18	19
20	21	22	23	24	25	26
27	28	29	30	31	..	..
..	..	..	..	..	..	..

AUGUST						
S	M	T	W	T	F	S
..	..	..	..	..	1	2
3	4	5	6	7	8	9
10	11	12	13	14	15	16
17	18	19	20	21	22	23
24	25	26	27	28	29	30
31	..	..	..	..	..	..

SEPTEMBER						
S	M	T	W	T	F	S
..	1	2	3	4	5	6
7	8	9	10	11	12	13
14	15	16	17	18	19	20
21	22	23	24	25	26	27
28	29	30	..	..	..	..
..	..	..	..	..	..	..

OCTOBER						
S	M	T	W	T	F	S
..	..	..	1	2	3	4
5	6	7	8	9	10	11
12	13	14	15	16	17	18
19	20	21	22	23	24	25
26	27	28	29	30	31	..
..	..	..	..	..	..	..

NOVEMBER						
S	M	T	W	T	F	S
..	..	..	..	..	..	1
2	3	4	5	6	7	8
9	10	11	12	13	14	15
16	17	18	19	20	21	22
23	24	25	26	27	28	29
30	..	..	..	..	..	..

DECEMBER						
S	M	T	W	T	F	S
..	1	2	3	4	5	6
7	8	9	10	11	12	13
14	15	16	17	18	19	20
21	22	23	24	25	26	27
28	29	30	31	..	..	..
..	..	..	..	..	..	..

Sales

DECEMBER

Dec. 8. Louis Merryman's 103rd Sale, Timonium, Md. Sale managed by The Merryman Company, Sparks, Md.

Dec. 12. Dispersal of the J. P. Broadhurst Herd, Locust Grove Farm, Westville, N. J., 10:30 a. m. Sale managed by the Pate Sales Company, 2064 Lawrence Rd., Trenton 8, N. J.

Dec. 18. 139th Special Sale, Lancaster, Pa. Sale managed by the Pennsylvania G. B. A., P. O. Box 491, Harrisburg, Pa.

Meetings

DECEMBER

Dec. 9. Annual Meeting of the Missouri G. B. A., Eckles Hall, Room 128, University of Missouri, Columbia, Mo., 10:00 a. m.

1959 DATES

Sales

JANUARY

Jan. 8. 140th Special Sale, Lancaster, Pa. Sale managed by the Pennsylvania G. B. A., P. O. Box 491, Harrisburg, Pa.

FEBRUARY

Feb. 2. Louis Merryman's 104th Sale, Timonium, Md. Sale managed by The Merryman Company, Sparks, Md.

APRIL

April 6-7. Fuller Farms Dispersal, Hester and Parrish Fuller, owners, Shelbyville, Ind. Sale managed by The Merryman Company, Sparks, Md.

MAY

May 20. Sale under the management of the Pate Sales Company, 2064 Lawrence Rd., Trenton 8, N. J.

May 23. Eastern Guernsey Sale under the management of the Pate Sales Company, 2064 LawrenceRd., Trenton 8, N. J.

May 28. The Guernsey Sale, Syracuse, N. Y., managed by The Merryman Company, Sparks, Md.

May 29. McDonald Farms Sale, Cortland, N. Y., managed by The Merryman Company, Sparks, Md.

Meetings and Shows

JANUARY

Jan. 12-16. Pennsylvania Farm Show, Harrisburg, Pa. Guernseys will be judged on Jan. 12 by Paul Fleming.

Jan. 30-Feb. 8. Southwestern Exposition and Fat Stock Show, Fort Worth, Tex. Guernseys will be judged on Feb. 5.

FEBRUARY

Feb. 3-14. Florida State Fair, Tampa, Fla. Guernseys will be judged on Feb. 4 by H. H. Kildee.

Feb. 24-28. Pinellas County Fair and Horse Show, Largo, Fla. Guernseys will be judged on Feb. 26.

MAY

May 26. Empire State Guernsey Show, Fairgrounds, Syracuse, N. Y.

May 27. Annual Meeting of The American Guernsey Cattle Club, Hotel Syracuse, Syracuse, N. Y.

Chat . . .

CLIFFORD E. GREENE, age 75, has retired after 35 years as manager at Waldorf and Med-O-Dale farms. Cliff and Mrs. Greene will spend the winter in Santa Cruz, Calif., and St. Petersburg, Fla., visiting his brother and sister. Raymond Newkirk, herdsman at Med-O-Dale, will take charge of the herd, and Bruce Matheson, owner, will supervise the operation of the 600-acre farm.

MR. AND MRS. PETER ZEITLER, Glasgow, Del., left November 24 on a trip to their former home in Germany. This is their first trip to their homeland since coming to this country 35 years ago. They crossed the Atlantic on one of the new jet airliners.

THE UNIVERSITY OF CONNECTICUT annual short courses in Dairy Cattle Breeding and Artificial Insemination have been scheduled for January 26-30, 1959, and February 2-5, 1959, respectively.

These tuition free courses are open to anyone interested in cattle breeding who is at least 18 years of age. Preference will be given to herd owners, farm managers and herdsmen and members of their families, if it is necessary to restrict the enrollment. It is recommended that the applicant enroll in the Cattle Breeding Course or that he have equivalent training before taking the Artificial Insemination Course.

The first course includes physiology of reproduction, sterility problems, disease control, the basis of inheritance, selection, and system of breeding. The second course covers insemination techniques, drawing and preparation of semen, frozen semen, physiology and other related subjects. The purpose of these courses is to give the applicants a practical working knowledge of the above subject matter.

Please address inquiries to A. I. Mann, Director, Ratcliffe Hicks School of Agriculture, Storrs, Connecticut.

ED HENNING AND SON, Coopersville, Mich., have enlarged their Guernsey herd by the purchase of the entire Spruce Manor herd of EDWARD WESTENFELDER, Fremont, Michigan. The Westenfelder herd has a herd average of over 500 lbs. of fat. Mr. Henning and his son have built a very practical and attractive loose-housing arrangement following a disastrous fire some time ago. The acquiring of the Spruce Manor herd will more than double the size of their operation.

Thomas Eldon Bressner was born October 25, the son of MR. AND MRS. L. D. BRESSNER, Pontiac, Illinois. The young man has an older brother and an older sister. The latter, Janet K. Bressner, was winner of the Guernsey calf given away to a 4-H member at the Guernsey show, held in connection with Dairyman's Holiday at Cissna Park, by courtesy of the East Central Illinois Guernsey Breeders' Association.

Mrs. H. H. Kildee

MRS. H. H. KILDEE, wife of Dean H. H. Kildee, Ames, Iowa, passed away on November 13. Their many Guernsey friends join us in expressing deepest sympathy to Dean Kildee at this time.

FLASH!

from Deep Lake*

* **Fritzlyn Jeanette's Flash**

Sire: **Fritzlyn Flash** (Dam: Fritzlyn King's Jeanette, E
*22436—*1050—5yrs—365C—3x, former Class Leader)
Dam: **Fritzlyn Gypsy King's Jeanette,** 19672—894—Sr4—365—3x

RECORDS MADE IN THE SAME HERD UNDER THE SAME CONDITIONS ELIMINATE THE ENVIRONMENTAL FACTOR

Here at Deep Lake in the year ending November 1, 1958, we had 70 cows on DHIA, M.E.—305—2x, as follows:

	MILK	FAT
13 FLASH DAUGHTERS	13312	662
57 OTHERS	11110	544
DIFFERENCE	2202	118

We quote again from Charles Baldwin's letter on Flash:

"I find *without exception* the Flash Daughters to be *outstanding* milkers in their *respective herds.*"

THE ABOVE FIGURES PROVE IT AT DEEP LAKE

DEEP LAKE FARM

Lakeville Connecticut

The following artificial breeding units are now stocking FLASH semen:

Central Ohio Breeders Association
Connecticut Artificial Breeders Association, Inc.
Eastern Iowa Breeders
East Missouri Artificial Breeding Association
Maryland-West Virginia Bull Stud, College Park, Md.
Massachusetts Selective Breeding Association, Inc.
New Hampshire-Vermont Breeding Association
New Jersey Cooperative Breeders Association
New York Artificial Breeders' Cooperative, Inc.
Northern Illinois Breeding Cooperative
Northern Ohio Breeders' Cooperative Association
Piper Brothers Farms, Watertown, Wis.
Sussex County (N.J.) Cooperative Breeding Association
Western Glow Farms, Inc., Bow, Wash.

NEWS OF THE INDUSTRY

Lime "Ailing" Soil

¶ If you figure there's something "ailing" your soil because it produces just so much and no more—no matter how much fertilizer you use—maybe you're right.

Your soil may need lime.

One of the best investments you can make at this time of year is lime, according to researchers at West Virginia University. The soil is firmer now, so spreading will cause less compaction than in the spring.

Another advantage to fall liming; there's no delay at seeding time, waiting for lime.

For best results, it's best to plow lime in rather than drag it into the soil, the scientists say. Dragging seldom corrects acidity deeper than a couple of inches.

By getting the lime on now, your grain crop can help pay for it—and the legumes that follow later will still get good value from it.

A soil test should be made first, of course, to determine how much lime you need.

(New Holland Grassland News)

Irradiation With Beta Rays

¶ Irradiation of milk with beta rays tends to "soften up" the bacteria and make them easier to kill with conventional heat treatments. This is the conclusion reported by three Michigan State University scientists, Irving Pflug, agricultural engineering, R. S. Green, dairy, and O. W. Kaufmann, microbiology. The test was one of several going on at Michigan State using an electron beam generator to preserve food products through irradiation.

The scientists decided to try a combination of irradiation and heat because earlier tests had shown that when enough irradiation was used to kill desired numbers of bacteria, the milk took on an off-flavor. Although heat is now the chief method of pasteurizing milk, it also tends to change the flavor to some extent.

The researchers found that irradiation at a low enough level to keep off-flavors down tended to "soften up" the bacteria for the heat treatment. As a result, the lower temperature of the heat treatment killed twice as many bacteria as when heat was used alone at the lower temperature. However, the off-flavor problem was not taken care of.

Scientists say that the combination of irradiation and heat to preserve milk has possibilities for commercial use, because lower temperatures could be used for pasteurization. Yet to be tested is the practicality of this method from the standpoint of cost and of equipment needed in a commercial operation.

Destiny Of "Sampler" Bulls

¶ This paper was presented by R. B. Becker and P. T. Dix of the Florida Experiment Station at the 1958 meetings of the American Dairy Science Association. "Records of 1,002 dairy bulls started in artificial use between 1942 and 1951 as yearlings and two-year-olds, were analyzed to determine the average fate of so-called sampler bulls. Of the 317 bulls culled, low production of daughters accounted for 40 per cent; poor conformation, 22 per cent; replaced by better bull, 18 per cent; unpopular, 10 per cent; and the remaining 10 per cent for bad disposition, inbreeding, expiration of lease, stud disbanded, or never used. The average age at culling was 5.5 years old. One bull was 1.1 years old, and 10 bulls were past 10 years old before this final decision was made. Low breeding efficiency terminated use of 48 per cent of 460 bulls removed from artificial use by natural causes and some before they had daughters in milk. Of these 1,002 bulls, 32 per cent proved unsatisfactory; 46 per cent left service for natural causes at various ages, and the remaining 22 per cent were still in use when from six to 13 years of age."

Dairy Cows Need Plenty Of Warm Water

¶ The average dairy cow will drink 12 to 15 gallons of water a day. A high producer may need as much as 40 gallons, says Leo Fryman, extension dairy specialist at the University of Illinois College of Agriculture. The amount will vary with the temperature and the amount of succulent feed in the ration.

Dairy cows like their water often, too. They will take an average of 10 drinks a day if they have free access to water in tanks or in pressure bowls. Experiments have shown that cows will produce three to four per cent more milk when given free access to water than when watered twice daily, and six to 11 per cent more than when watered once daily.

They will also drink more when they get warm water in a protected place than when they have to drink through a hole in the ice in an outside unprotected tank. In addition, it costs less to heat water with coal, oil or gas before the cow drinks it than afterward with high-priced grain or roughage.

Before cold weather hits is the time to make sure pressure bowls and tank heaters are working properly so that the herd will be assured of plenty of warm water at all times. Your cows will thank you with larger milk checks.

Type of Housing No Advantage In Growth

¶ W. R. Murley and E. W. Culvahouse, of the North Carolina Agricultural Experiment Station, find that calves housed in portable pens consumed slightly more hay than those in the conventional barn, but starter and milk consumption were similar. One hundred and twenty-two female calves raised from three days of age to 16 weeks, either in conventional barns, in open sheds, or in portable pens, showed no advantage of one type of housing over another in growth of the calves. Exercise in a dry lot from eight to 16 weeks was of no apparent value as compared to confinement in individual pens. Terramycin-fed calves exhibited significantly greater body weight gains (P 0.05) during the first eight weeks of the trial, during which time the antibiotic was fed, irrespective of type of housing between conventional barns and portable pens. This accelerated rate of gain did not persist after antibiotic feeding ceased, and at 16 weeks of age no differences in rate of gain were evident. The mean temperature and relative humidity in the conventional barns were slightly higher throughout the four-year trial than in either the open sheds or the portable pens.

ADOHR FARMS

CAMARILLO · VENTURA COUNTY · CALIFORNIA

The Gold Star Inheritance Of KING Is Doing Well In Our Herd

Through A Son, Grandson And Great Grandson

GOLD ★ STAR

GUERNSEY SIRE

FAIRLAWN H. EASTERN KING

85 daus., 203 rec., M.E.—305—2x av. 10348 M, 5.2%, 536 F
62 classified daus. av. 85.0%, 7 E, 25 VG, 24 D, 5 A, 1 F

His Son

FAIRLAWN K. HORATIUS
1st Jr. Get, Calif., 1957. 2nd Jr. Get, Calif., 1958. A daughter, Luci, was Jr. Ch., Calif., 1958. Another daughter, Day, was Jr. Ch., Ariz., 1958.

Sire: **Fairlawn H. Eastern King, AR**

Dam: **Fairlawn Actor's Princess,** VG
13053—659—Jr3—365—3x
13601—639—Sr4—305—3x
A daughter of Fairlawn Peerless Actor, a **Gold Star Sire.**

His Grandson

FRANCHESTER KING'S HORNET, AR
1st Sr. Get, Calif., and G.N., 1957. 1st Sr. Get, Calif. & G.N., also at 6 county fairs, 1958. 10 daughters that completed records, 1958, M.E. —305—2x av. 11306 M, 617 F.

Sire: **Franchester Kella's King, AR**

Dam: **Fairlawn K. Gay Levity,** E
14978—780—Jr4—365C—3x
17244—845—7yrs—365—3x
A daughter of King.

His Great Grandson

ADOHR HORNET CELEBRATION
Sr. & Gr. Ch., Calif., G.N., 1956. Sr. & Gr. Ch., Calif., G.N., Utah, 1957. Sr. & Gr. Ch., Calif., G.N., Great Western and 6 county fairs, 1958.

Sire: **Franchester King's Hornet, AR**

Dam: **Adohr Elite King's Celia**

SONS OF THESE AND OTHER SIRES FOR SALE. ALSO, FEMALES ALL AGES.

VISITORS WELCOME

T. A. KNIGHT, Manager

J. L. ELLIOTT, Superintendent

From The

HOME OFFICE

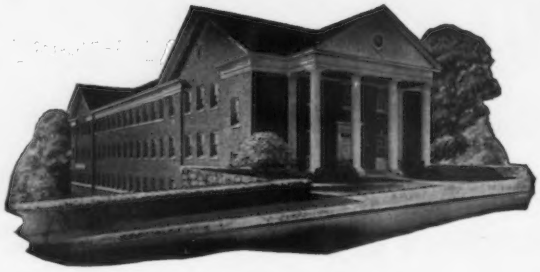

Report of Fall Executive Committee Meeting

The Executive Committee appointed Wendell C. Locke, Hickory Corners, Mich., to fill the vacancy on the Executive Committee until the next Annual Meeting, at which time the term will be voted on by the members. The vacancy was created by the resignation of R. H. McMurtrie, which was accepted with deep regret.

With the thought that our Constitution and By-Laws may need revision, the staff and Committee were instructed to study the Constitution and By-Laws of other livestock recording societies, and report on this at the next Committee meeting.

The Mid-South Fair, Memphis, Tenn., has extended an invitation to The American Guernsey Cattle Club to hold its National Show at the Mid-South Fair in 1960. This was considered by the Executive Committee, and they instructed the Secretary to poll the members of the Type Committee for their recommendations. The invitation will be considered further by the Executive Committee next May.

Golden Guernsey

At the Annual Meeting in Syracuse, N. Y., on May 27, 1959, the following awards will be made to distributors under the GOLDEN GUERNSEY trade-mark program:

1. Largest distributor of GOLDEN GUERNSEY products.
2. Greatest percentage increase by a 100 per cent GOLDEN GUERNSEY distributor.
3. Largest producer-distributor.
4. Greatest percentage increase, 25 routes or more.
5. Greatest percentage increase, 24 routes or less.
6. Greatest percentage increase by a distributor who owns a Guernsey herd.

Herd Register

Many breeders have written to the Home Office in response to an editorial by the Secretary, in the September 7 Journal, regarding the high percentage of bulls being registered from dams without official production records. Some favored increasing the fee for registering bulls, to encourage the registration of bulls from dams with official performance that was equal to or above the breed average. Others favored no change. The Home Office suggested the possibility of listing the official performance data of the first two generations on the back of the bull registration certificate. This appealed to the Executive Committee. However, they recommended that no change be made without further study and consideration.

The practice of giving ampules of frozen semen of a bull with the sale of another bull at public auction was reviewed. It was voted that the following would apply to reporting the selling price of animals sold under this type of program:

(a) The selling price not be included in the average for the sale.

(b) The animal and selling price to be included with the listing of another animals sold in the sale, but with a footnote stating the number of ampules of a bull's frozen semen which were given to the purchaser of the animal.

(c) Any reference to the selling price in Journal advertising of animals sold or purchased under this arrangements must include the same footnote published at the time of the sale write-up.

(d) The sale price of animals sold under this program is not to be included in performance records of the Club.

Production Testing

Effective January 1, 1959, all AR and HIR certificates will show the M.E.—305—2x record, as well as the actual record.

All sires that have been summarized and resummarized since the program started in 1955, and through 1958, will be published in the order of butterfat production of their daughters in the next volume of the Performance Register. (This will be a valuable reference for all breeders and students of breeding.)

The Home Office was instructed to proceed with arrangements with Pennsylvania State University to supervise DHIA records in Guernsey herds that make application for this supervision in accordance with requirements established by the Executive Committee in May, 1958. This is to be on a trial basis for a minimum period of one year, beginning January 1, 1959; records meeting these requirements to be approved as HIR. (Complete details about this will be published in the next Journal. Breeders in other states will wonder if this will be available to them. There are so many details and technicalities to be ironed out, that it was deemed best to first try this in one state, on a trial basis for a minimum of one year, before considering it for wider use. All DHIA records in Pennsylvania are processed by IBM at the College. During the trial period, the records will be computed and supervised in the same manner as HIR records are now supervised.)

Type Committee

As a general policy, a dry cow with udder completely collapsed shall not be rated Excellent unless she has previously been classified Excellent. The National Guernsey Show in 1959, and the National

Junior Guernsey Show, will again be held in connection with the Dairy Cattle Congress, Waterloo, Iowa. Clifford R. Knight, Manager of Meadow Gold Farms, Bakersfield, Calif., has been named as judge.

The 1959 National three-year-old Futurity will be held in connection with the International Dairy Show, Chicago, Illinois. (The office is pleased to report that 395 calves have been nominated for the 1961 Futurity. This compares with 264 in 1959 and 243 in 1960.)

The Colorado State Fair has been dropped from the Approved Fairs in 1959 because less than 75 Guernseys were exhibited in 1958 and in 1957. The Empire State Guernsey Show, which will be held in connection with the Annual Meeting in Syracuse in May, 1959, is designated an Approved Guernsey Show. (There are 41 Approved Guernsey Shows. At these shows, rosettes are awarded to the breeders of the first three prize animals in all of the individual classes. Also, the first three prize winners in all of the individual classes and the produce of dam and get of sire group classes are published in the Performance Register.)

As a result of the skin secretion and milk color research that was conducted in Waukesha County, Wis., in cooperation with the Golden Guernsey Cooperative Dairy in Milwaukee, the following statement will be included under Guernsey Characteristics when the Unified Dairy Cow and Bull Score Cards are reprinted:

"A bright golden yellow pigmentation on the nose, around the eyes, in the ears, in the escutcheon, around the udder and at the point of tail is favored."

A summary of the research referred to above will be published in an early issue of the Journal.

The names of Rowland Beauvais, Holliknoll Farm; Ralph Bonewitz, Kansas State College; C. L. Cole, Minnesota State University; J. T. Miles, Mississippi State College, and K. L. Turk, Cornell University, were added to the 1959 list of Official Judges.

At the 1959 National Guernsey Show, the judge will select the best and second best udder in each of the milking classes. These animals will compete for the best and second best udder of the show immediately after the grand and reserve grand champion females have been named. A milk-out *is not* required.

The Type Committee of the Purebred Dairy Cattle Association has been requested to consider discontinuing the class for aged bulls at fairs, and that the money saved be put on female classes. (The Empire State Guernsey Show is planning to entirely eliminate classes for bulls.)

R D Stewart

Secretary

Chat . . .

MRS. HAROLD DANCER, Cowham Farms, Jackson, Mich., who recently had the misfortune of a fall, is in the Foot Hospital at Jackson. Hospitalization has not prevented her from carrying on the usual large amount of business for the Michigan Guernsey Breeders' Association. In 18 days, she has sent out 200 pieces of mail from her hospital bed. Her many friends send wishes for a speedy recovery.

At the recent annual meeting of the Board of Governors of the Agricultural Hall of Fame, held at Kansas City, Mo., on November 24, J. C. PENNEY, Pre-Eminent Guernsey Farm, Gallatin, Mo., was elected as a new Board member.

At the Michigan State Sale, on November 1, H. E. RAINIER, Colby Dale Farms, Romeo, Mich., was nursing a badly swollen wrist, the result of a severe dog bite. Tiny's wrist bore evidence of three tooth marks that pierced to the bone. James Rainier, son of Mr. and Mrs. Rainier, was also at the sale with two more days of "liberty" before entering the armed services on November 3.

DANIEL D. STUTZMAN, Dalomas Farm, Lagrange, Ind., was unable to attend the Elkhart County Sale on October 25. He was confined to a hospital with a dislocated hip joint resulting from an accident while leading a cow. Buyers at the sale appreciated Dan's consignments, however, with four head from Dalomas Farm averaging $500 apiece.

MR. AND MRS. ROY MCKEE, Great Oak Farm, Sullivan, Ind., known to Guernsey friends in Indiana as "Fibber and Mollie McGee," have recently had more than their share of misfortune. Late in October, Mrs. McKee was confined to the hospital three weeks as the result of a coronary, and shortly afterward, Roy had the mishap of losing his left hand in a corn picker accident. Condolences and best wishes are certainly in order for the McKees.

Classification Schedule

The following classification schedule is arranged by field territory. For application blanks to have your herd classified, and for classification rules, write to The American Guernsey Cattle Club.

All registered Guernsey cows that have freshened are eligible to be classified. It is not required that they either be on official test or have an official record. On herd reclassifications, the owner is required to present all eligible cows not previously classified, and all cows under eight years of age last classified either Very Good or Excellent. If your herd is to be part of a County or District classification program, and eligible for the lower fee, show this on your application.

Fees are $3.00 per cow, with a minimum charge of $25.00 per herd. If 75 or more cows are classified in one day in a county or district program, the fee is $2.00 per cow with no minimum herd fee. The $2.00 will also apply to an individual herd when 75 or more are classified. A minimum fee of $150.00 will be charged for herds with 50-74 head that are not part of a group plan.

To facilitate the national fieldman arranging his classification itinerary, it is requested that your **application be postmarked at least 30 days before the classification schedule.** Schedules are subject to cancellation if there is not a sufficient number of applications received.

Closing date for applications one month ahead of starting date for each scheduled classification.	*Territory*	*Field Representative*
Dec. 4-11	Alabama, Florida, Georgia, North and South Carolina and Tennessee.	C. J. Jacobs
Dec. 12-20	Delaware, District of Columbia, Maryland, New Jersey, Pennsylvania, Virginia and West Virginia.	A. M. MacKay

HANOVER HILL Farms

Yorktown Heights, New York

on Hanover Road

HENRY I. CHRISTAL, Owner DAVE YOUNGER, Manager

Our HOLLARA Family

Headed by . . .

A GOLD STAR DAM

BETHANY FAVOR'S HOLLARA (Very Good)

GOLD STAR GUERNSEY DAM

15267—738—Sr3—365—3x

1 AR son, 6 tested daughters

Sire: **Gayhead's Favor**

Dam: **Rockingham Hollara**

13648—723—AA—365C—3x

6 tested daughters

HANOVER HILL GAIETY (VG '57)

Born July 26, 1951

*14305—*765—Jr3—365C—2x, 14067—730—Sr4—365C—2x, 11807—613—5yrs—HIR—305—2x, 3 records average 12498—667—305—2x—M.E.; type score 87.5%.

Dam of:

Hanover Hill T. Gaiety, born November 5, 1954
*13834—*688—Jr2—HIR—305—3x

Hanover Hill Nobleman, born January 27, 1956
Sold to T. K. Sweet, Pine Plains, New York.

Hanover Hill Lucky Seven, born April 5, 1957
Sold to Adrienne Stahl Sweet, Chatham, New York.

Hanover Hill Dividend, born June 26, 1958
A son of MO (Moreau Farms Chief).

DIVIDEND IS FOR SALE

HANOVER HILL GAY GIRL (VG 3 times)

Born August 22, 1949

9273—404—Jr2—305C—2x, 11755—496—Jr4—305C—2x, 14881—650—5yrs—305C—2x, *19684—870—6yrs—365C—2x, 14119—615—7yrs—HIR—305—2x, 5 records average 13935—605—305—2x—M.E.; type score 87.5%.

Dam of:

Hanover Hill G. Lottie, born December 17, 1953

Hanover Hill G. Georgeous, born January 4, 1955
Full sisters by Hanover Hill Gallant.

Hanover Hill Gay Knight, born January 26, 1956

Hanover Hill Hollistar, born March 11, 1957
Owned by John E. Calhoun & Sons, Hoosick Falls, New York.

Hanover Hill Revenue, born May 27, 1958
A son of MO (Moreau Farms Chief).

REVENUE has been selected for service by the New York Artificial Breeders' Cooperative, Inc., Ithaca, New York.

The third daughter that qualified HOLLARA as a GOLD STAR DAM is HANOVER HILL J. HOLLY, she the dam of Hanover Hill Pre Molly, born February 15, 1956. Pre Molly is a daughter of Wandamere Predictor, 1st Jr. Get of Sire, Dutchess County, New York State Fair, and the International Dairy Show, 1958; 3rd Jr. Get of Sire at the National, 1958.

Add the blood of this HOLLARA family to your herd. A MO son out of GAIETY (above) is for sale. If he is sold, we will still be able to offer other equally well-bred bulls out of proved cow families. **Send for list of available HANOVER HILL BRED BULLS.**

VISITORS ALWAYS WELCOME

NORMANDY FARM
GUERNSEYS

Merry Christmas And A Happy And Prosperous

New Year To All My Children

In 39 States And Canada.

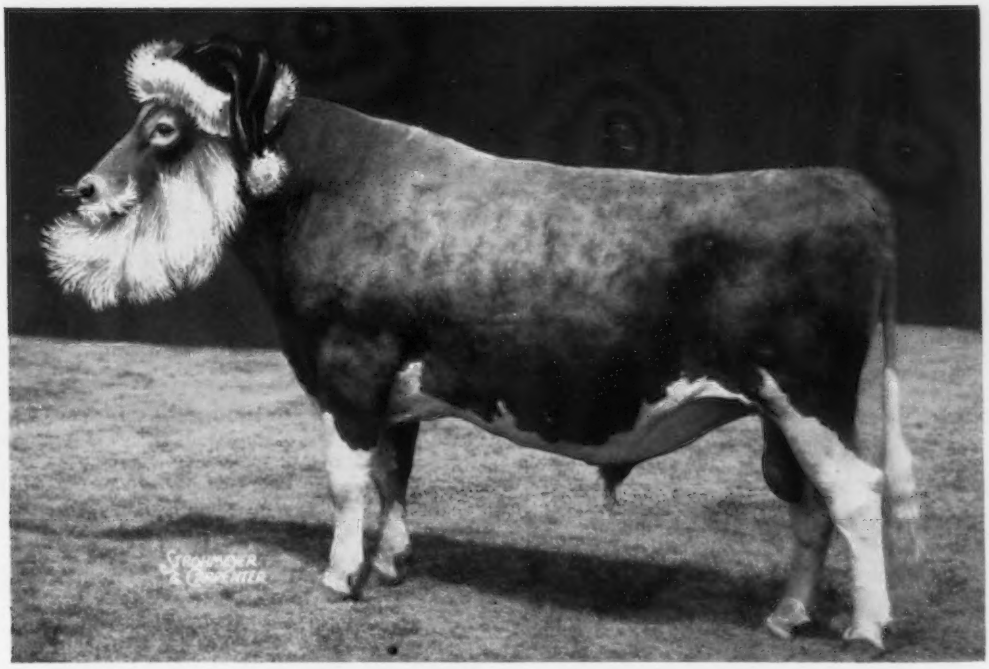

BLAKEFORD TRANSFER

Transfer also wishes to thank all Guernsey breeders who have purchased FROZEN SEMEN or bought sons and daughters.

MAKE PLANS NOW TO CONSIGN TO THE

ALL TRANSFER SALE

IN OCTOBER OF 1960

T. B. Accredited No. 427911

MR. and MRS. H. C. KRANNERT, Owners
KENNETH TATE, Manager

NEW AUGUSTA, INDIANA

Modern, Practical Dairying Means PROFITABLE PRODUCTION at Cloverland Farms

By Ray L. West

At Cloverland Farms, located out on Dulaney Valley Road, near Phoenix, Md., the DHIA records on this herd of nearly 100 milking cows — all registered Guernseys — show an average production of 10817 lbs. of milk and 503 lbs. of fat per cow, with the income above feed costs totaling more than $30,000. Six years ago, less than 50 cows were in milk and income above feed costs was slightly under $10,000.

As the capable manager, Marion Carter, tells the story, this gain in profit was not solely the result of increasing the size and production average of the herd. It was due also to changes in methods that increased efficiency by reducing labor and other costs.

Six years ago, this herd was handled in the conventional manner, with tie stalls, stanchions and even a few box stalls. Another herd was maintained nearby on the old Emerson farm, "Brooklandwood," that was rented and used as a show place, because so many Baltimore families had visited it throughout the years, and continued to do so. These two herds were combined in 1953, and the old buildings were changed over to a loose housing-milking parlor arrangement.

Guernseys were the key to this profitable transition. With their docile dispositions, they readily adapted to this system. In the yards they were quiet and gentle, and easy to handle. This means most efficient use of labor, bedding, barn and feed rack space — a real advantage in favor of the Guernsey breed.

Three men now handle this herd of 100 milking cows, 80 heifers of all ages and four herd sires. This includes an arrangement so the herdsman and assistant work only the same number of hours per day as the other farm help, with two days off per month.

To handle silage, they put an unloader in the silo. Then, they added an endless chain in the silage trough attached to a truck transmission and a one-half horse motor. Now the herd can be fed silage with the flick of a switch.

The lower floor of two barns have been remodeled to permit loose housing. Hay is dropped from the overhead mow storage and fed in both of these loafing sheds as well as in feed racks out in the yard. They do not recommend feeding in the loafing sheds, but here it was the only practical means of changing their conventional barns.

For pastures, they use mainly a ladino and orchard grass mixture. The pastures are fertilized, irrigated,

rotated and kept well clipped. Hay is provided for the herd in feed racks while they are on pasture.

This whole program is built around getting as much good, home-grown roughages into the herd as possible. As farm manager, Marion Carter says: "Well-fed cows are quiet and contented. Their energies are devoted to making milk."

Supplemental grain is fed at a ration of about one pound to each three and one-half or four pounds of milk. This grain is a 14 per cent commercial mixture.

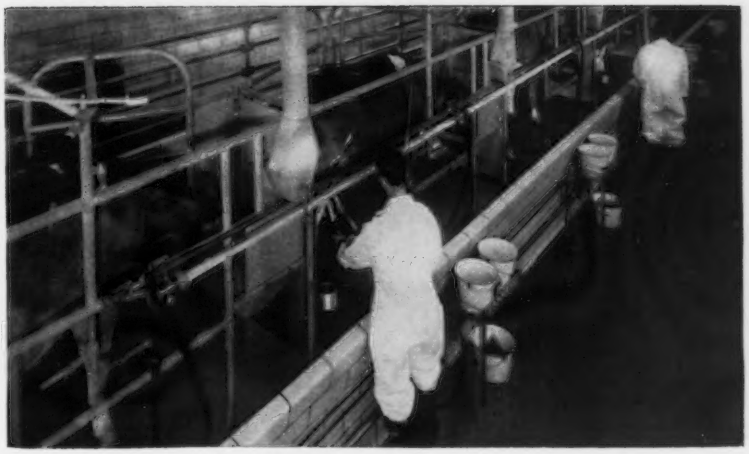

Milking Parlor

To complete the modernization program, a six-stall tandem DeLaval milking parlor was built along the side of the main barn. Two men now wash, feed grain and milk this herd in about two hours. The milk goes directly through a glass pipeline into a 1000-gallon, direct expansion bulk tank. No strainer or filter is used.

The milking procedure is about as follows: When a cow enters the milking stall, her grain is measured into the manger by the use of a hand-operated auger from an overhead bin; next, her udder, legs and belly are spray-washed with warm antiseptic water, and then her udder is rubbed moist dry with a paper towel. One squirt of milk is taken out of each teat before the teat cups are slipped on. Between cows, the teat cups are placed in a warm antiseptic solution.

They attribute much success to fast milking, cleanliness and good care of the milking equipment. Inflations are used for two weeks, then removed, cleaned and stored for a two-week period so the rubber can "bounce back." There is no stripping or hand milking. If a cow doesn't respond to a machine and milk out readily, out she goes.

A homemade (C. I. P.) clean-in-place system is used to wash up the pipelines, pump and milking machines. After rinsing, an acid-detergent solution is pumped through the system for from one to two hours each day. The milking machines are taken apart every other week, scrubbed and inflations changed.

The raw bacteria count has always been well under 10,000. This C. I. P. system has proven itself.

Breeding Program

This herd was started back in 1944 and built gradually. The present farm was secured in 1946. One of the early herd sires that has clearly left his mark on succeeding generations was Coronation Leader, a proved son of Fra-Mar Farm King out of Coronation Levity, 15252—867—A. His son, Cloverland Steadfast, has 13 tested daughters with 19 records on an M.E.—305—2x basis that average 9095 lbs. of milk and 448 lbs. of fat. Another proved sire is Wilgorlan Farms Valor. His first proof on six dam-daughter pairs shows an increase of 1503 lbs. of milk and 77 lbs. of fat.

Three younger sires whose daughters are coming along are Wandamere Petrissa's Prince (Chuckanut Peter Pan — Petrissa of Chicona, 16441—846—6yrs—365—3x, VG 1951, 1952, 1956), McDonald Farms Royal Win (McDonald Farms Jolly Paragon — McDonald Farms Pre Penchant, 11354—599—Jr3—365C—3x, E 1956), and Wyno Bond's Roswell (Wandamere Anson's Bond — Coldspring's Beauty's Rosetta, 15600—758—6yrs—365C—3x, VG 1951, 1952).

Raise Own Replacements

At Cloverland they raise all of their own herd replacements, except for an occasional choice sale selection they may wish to add to the herd. All the calves are dehorned at six weeks of age.

Basically, the heifers rough it. They do get a good start and receive oats and ground grain up to six or eight months of age. From then on until they are springing, they live on pasture, silage and hay. It helps build those middles.

Heifers are bred according to size and for even milk production from the herd.

Milk Business

The farm and Guernsey herd have been key factors in the dynamic growth of Cloverland Farms Dairy's milk business. Besides being a profitable operation, President Maynard C. Kemp considers the farm and herd one of the dairy's most valuable advertising and promotional assets. On a recent Sunday, over 1,000 persons from the dairy's marketing area visited the farm. From a glass-walled observation deck, they watched the cows being milked, roamed

(Please turn to page 1310)

PROFITABLE PRODUCTION

Following are details on DHIA production and income above feed costs for the past three years:

Year	Cows	Lbs. Milk	Lbs. Fat	Income Above Feed Costs	Price Cwt. of Milk
1955	85.7	8530	408	$24,869.12	$5.41
1956	94.2	10817	503	30,218.97	5.30
1957	89.5	9930	488	33,045.93	5.65

These are the actual figures taken from the DHIA record book, and are based on actual feed records and local average milk prices without addition of the premium for GOLDEN GUERNSEY milk.

FAIRS

Pan-American

(State Fair of Texas)

By Ray L. West

A total of 22 exhibitors from five states led 115 Guernseys into the show ring before Judge Dave Younger, Hanover Hill Farm, Yorktown Heights, N. Y., at the Pan-American Livestock Exposition, on October 9, in Dallas, Texas. This is touted as "The World's Largest State Fair," and according to Ray Wilson, manager of the livestock department, this was the greatest Guernsey show since 1936, or in the past 22 years. Judge Younger placed the classes with speed and confidence, and the placings were well received. However, the judge regretted that facilities were not available for him to give reasons so that ringsiders could be informed of his evaluations and comparisons.

The veteran champion, Wilgorlan Farms Saturn, came through to win first prize aged bull and senior and grand championship honors for J. T. Lively and Son, Bluff View Farm, Dallas. Reserve senior championship went to the second aged bull, Cooper's Inmarlevis Furman, and reserve grand championship to Cooper's Part's Henry the first junior yearling and junior champion, both owned and exhibited by Tom Cooper Farm, Ardmore, Oklahoma. Blue ribbons in the bull classes were also won by W. Lee Moore, Lavon Farms, Plano, and E. J. McCurdy, Jr., Broad Valley Farm, Fort Worth.

There was both strength and depth in the female classes. Walker Farms, Stoneville, Miss., won first, second and third in the heifer calf class of 17. The first two heifers were teamed with the second junior and senior yearlings to win the junior get of sire for Walker Farms. Bluff View and Lavon Farms topped the senior and junior yearling heifer classes, respectively, and the junior yearling went on to win junior champion female honors for W. Lee Moore with the senior yearling taking reserve junior championship for J. T. Lively and Son.

Ten head or more were shown in each of the milking classes. George D. Crighton, Springfield, Mo., took home senior and grand championship honors on his first prize aged cow, Twin Elms Gloria Lee, that has been a winner at several shows in the Southwest this fall. Reserve senior championship went to the first prize four-year-old, Brenda-Myr's S. L. F. Quince, owned by W. Lee Moore. However, Mr. Moore's junior champion heifer was named reserve grand champion.

Linda and Judy Nelson, Waxahachie, won first and second places in the strong two-year-old class. J. T. Lively and Son took both first and second in the three-year-old class.

In the groups, Walker Farms, Stoneville, Miss., won senior get of sire on the get of Hanes' Robert Dicks. This same bull also sired the winning junior get.

J. T. Lively and Son won blues in dairy herd, best three females and produce of dam. They also took home both the premier breeder and exhibitor awards.

W. L. Stangel, superintendent of dairy cattle at the Pan-American Livestock Exposition, presenting J. T. and Jack Lively the Premier Breeder and Exhibitor banners.

Following is a list of awards:

Senior and Grand Champion Bull
Wilgorlan Farms Saturn, J. T. Lively and Son, Dallas.

Junior and Reserve Grand Champion Bull
Cooper's Part's Henry, Tom Cooper Farm, Ardmore, Okla.

Reserve Senior Champion Bull
Cooper's Inmarlevis Furman, Tom Cooper Farm.

Reserve Junior Champion Bull
Lavon Farms P. Honor, W. Lee Moore, Jr., Plano.

Senior and Grand Champion Female
Twin Elms Gloria Lee, George D. Crighton, Springfield, Mo.

Junior and Reserve Grand Champion Female
Lavon Farms Gay Philana, W. Lee Moore.

Reserve Senior Champion Female
Brenda-Myr's S. L. F. Quince, W. Lee Moore.

Reserve Junior Champion Female
Bluff View Salome, J. T. Lively and Son.

Bull Calf, 4 Months and Under 12
1, Lavon Farms P. Honor, W. Lee Moore, Jr.; 2, Bluff View Sailor, J. T. Lively and Son; 3, Entry, Emmett W. Riddle, Verona, Mo.

Bull, 1 Year and Under 18 Months
1, Cooper's Part's Henry, Tom Cooper Farm.

Bull, 18 Months and Under 2 Years
1, Bluff View Sabian, J. T. Lively and Son; 2, Cooper's Double Piper, Tom Cooper Farm; 3, Flying Horse Harmony Baron, E. J. McCurdy, Jr., Fort Worth.

Bull, 2 Years and Under 3
1, Oven Princess Prince, E. J. McCurdy, Jr.

Bull, 3 Years and Over
1, Wilgorlan Farms Saturn, J. T. Lively and Son; 2, Cooper's Inmarlevis Furman, Tom Cooper Farm.

Heifer Calf, 4 Months and Under 12
1, Walker Farms Max Gladys, Walker Farms, Stoneville, Miss.; 2, Walker Farms Max Melba, Walker Farms; 3, Walker Farms Le Pi Fairlee, Walker Farms.

Heifer, 1 Year and Under 18 Months
1, Lavon Farms Gay Philana, W. Lee Moore; 2, Walker Farms Max Cassie, Walker Farms; 3, Lavon Farms Gay Alicia, W. Lee Moore.

Heifer, 18 Months and Under 2 Years (Not in milk)
1, Bluff View Salome, J. T. Lively and Son; 2, Walker Farms Max Bernice, Walker Farms; 3, Cooper's Inmarlevis Iris, Tom Cooper Farm.

Cow, 2 Years and Under 3
1, Janet Ione, Linda Nelson, Waxahachie; 2, Prince's Susan Belle, Judy Nelson, Waxahachie; 3, Cooper's Heiress Mar-Piper, Tom Cooper Farm.

Cow, 3 Years and Under 4
1, Bluff View Pat's K. Honey, J. T. Lively and Son; 2, Bluff View Sally's Siren, J. T. Lively and Son; 3, Hillcrest Bernard Lassie, E. J. McCurdy, Jr.

Cow, 4 Years and Under 5
1, Brenda-Myr's S. L. F. Quince, W. Lee Moore; 2, Mulhocaway Butterfat Nectarine, J. T. Lively and Son; 3, Gonterman's Star, J. T. Lively and Son.

Cow, 5 Years and Over
1, Twin Elms Gloria Lee, George D. Crighton; 2, Pleasant Hill Maxim Beth, J. T. Lively and Son; 3, Walker Farms Max Japon, Walker Farms.

Junior Get of Sire
1, Walker Farms on get of Hanes' Robert Dicks; 2, W. Lee Moore on get of Walker Farms Stargazer; 3, J. T. Lively and Son on get of Wilgorlan Farms Saturn.

FAIR CHAMPIONS

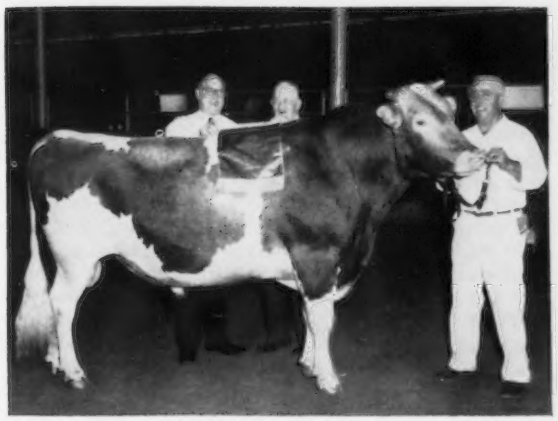

Wilgorlan Farms Saturn, senior and grand champion bull at the Pan-American Livestock Exposition, owned by J. T. Lively and Son, Dallas, Tex. In the background, Dave Younger, judge, J. T. Lively and Homer Morris, Bluff View Farm manager.

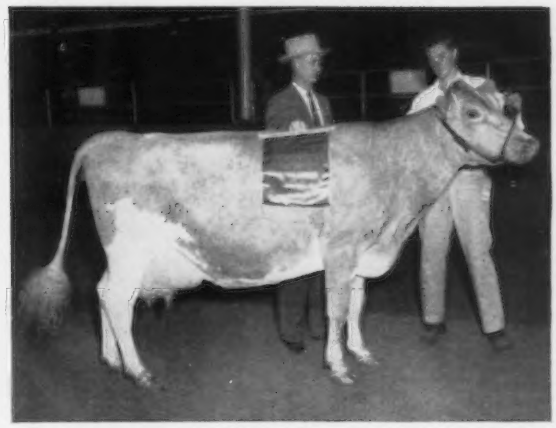

Twin Elms Gloria Lee, senior and grand champion female at the Pan-American Livestock Exposition. In the background, A. M. Meekma, extension dairyman, and owner George D. Crighton, Springfield, Mo., at the halter.

Bayville Barbra Lavinia, senior and grand champion female at the Atlantic Rural Exposition, owned by Bayville Farms, Inc., Norfolk, Va.

Henslee Farms O. Nona, junior champion female at the Tennessee State Fair, owned by Henslee Farms, Arlington Heights, Ill. Floyd Krauter, Henslee Farms manager, at the halter; John Worthington, Jr., Judge, and Miss Barbara Sue Corbett, ADA Princess, presenting rosette.

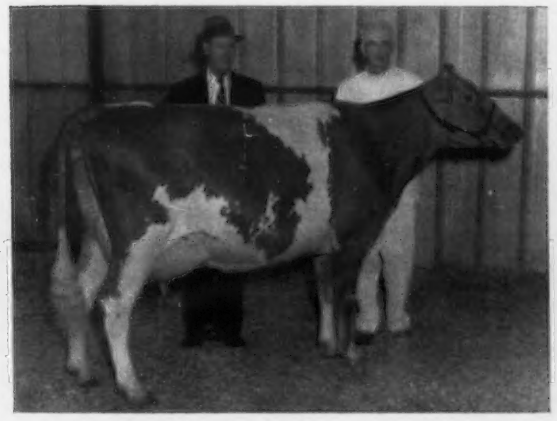

Midview Blaze's Snowflake, senior and grand champion female at the Dixie Classic, South Carolina State Fair and North Carolina State Fair, owned by Bayville Farms, Inc., Norfolk, Va. In the background, Wm. K. Hepburn, Jr., judge, and John West, Bayville herdsman.

Quail Roost Kater Toiler, junior and grand champion bull at the Dixie Classic, North Carolina State Fair and South Carolina State Fair, owned by Quail Roost Farms, Rougemont, N. C.

GET OF SIRE

1, Walker Farms on get of Hanes' Robert Dicks; 2, J. T. Lively and Son on get of McDonald Farms Le Patrician; 3, Tom Cooper Farm on get of Cooper's Piper Fra-Mar Levity.

PRODUCE OF DAM

1, J. T. Lively and Son on produce of Wilgorlan Farms Sally; 2, Entry, James Lusk, Springfield, Mo.; 3, Linda Nelson on produce of Janie's Maria of Waxahachie.

BEST THREE FEMALES

(Any age, bred and owned by exhibitor)
1, J. T. Lively and Son; 2, Walker Farms; 3, Tom Cooper Farm.

DAIRY HERD

1, J. T. Lively and Son; 2, Walker Farms; 3, Tom Cooper Farm.

PREMIER BREEDER AND EXHIBITOR

J. T. Lively and Son.

Dixie Classic

BY C. J. JACOBS

THE Guernsey show at the 1958 Dixie Classic Fair, in Winston-Salem, N. C., was a noteworthy event on October 7. Eighty head of good quality cattle were shown in individual classes by 12 different exhibitors. Dr. Gordon M. Cairns, Dean of the School of Agriculture at the University of Maryland, was the judge, and he did a wonderful job. This show, designed to be a regional Guernsey show, attracts exhibitors from three states. A total of $2,000 in premiums was offered, and with the exception of the bull classes most of the premiums were claimed by the exhibitors.

The six entries in the bull calf class were of real good quality, topped by Quail Roost Kater Toiler, a straight, clean-cut November calf, owned and exhibited by Quail Roost Farms, Rougemont, North Carolina. "Toiler" was followed by Bayville Royal Orion, in second place, and Brookberry Gay Norton in third, shown by Bayville Farms, Inc., Norfolk, Va., and Brookberry Farm, Winston-Salem, N. C., respectively. There were only two junior yearling bulls shown, Glengeran King Fortune, owned and exhibited by Bayville Farms, Inc., that took the blue ribbon, and Red Level Foremost, owned and exhibited by J. Myron Clark, Stuart, Va., that was second. Bayville Farms showed the only senior yearling bull, Bayville Royal Orson, owned jointly by Bayville Farms, Inc., and Robert N. Harmon, Greenville, Tenn. "Orson," a big, strong bull of good quality, was the type of bull that could head a good class. In the competition for junior championship, Judge Cairns selected the bull calf, Quail Roost Kater Toiler, stating that "Toiler" excelled in over-all quality and balance. There were only two bulls shown in the two-year-old bull class and there were no entries in the three years and over class. Bayville Philosopher, owned and exhibited by J. Myron Clark, was the first place two-year-old and Quail Roost Kater Sappho, owned and exhibited by Quail Roost Farms, was second. Bayville Philosopher was automatically the senior champion bull, but in selecting his grand champion, Judge Cairns went to the junior champion, Quail Roost Kater Toiler. "Toiler" is indeed a grand calf, possessing character, straightness, good legs and the over-all strength to continue to grow into an even greater bull. The reserve grand championship honors went to Bayville Royal Orson, the senior yearling bull.

Fifteen heifer calves, with quality going deep, got the female show under way in good fashion. Bayville Farms had the first place calf in Bayville Royal Rosamond. Close on the heels of "Rosamond" was Brookberry Gay Pamela in second place, and Edisto Farms C. Toni in third.

In the junior yearling class, another daughter of Bayville Royal Leslie, herd sire at Bayville Farms, was first. She was Bayville Royal Lavinia, owned and exhibited by Bayville Farms. "Lavinia," a beautifully fitted heifer with a wealth of dairy character, plus strength in the heart region and a beautiful blending of parts throughout, was a fine top for this class.

There were 11 entries in the senior yearling heifer class which was topped by Edisto Farms J. Astor, one of the biggest and strongest senior yearlings we have seen thus far this year. "Astor," owned and exhibited by Edisto Farms, Denmark, S. C., repeated her performance of the week before at the Southeastern Fair in Atlanta by going on to become junior champion female of the show. Second place senior yearling was another well-grown heifer, possessing a lot of good qualities, Bayville Royal Joyce, owned and exhibited by Bayville Farms, Inc. The senior yearling class, although possibly not as strong in depth as the junior yearling class, had a good group of heifers down through the eighth place.

There were four very creditable entries in the junior get of sire class. First place went to Bayville Farms on the get of Bayville Royal Leslie. In second place was Quail Roost Farms with a get of Quail Roost Proud Kater. Third place went to the junior get of Monterey Coronation Jewel, owned and exhibited by Edisto Farms. All three gets showed a remarkable amount of similarity and were a real credit to this good show.

Competition continued to be keen in the cow classes. Bayville Farms took the blue ribbon in the two-year-old class on Bayville Barbra Lavinia, a beautiful young cow. Following "Lavinia" was Brookberry Carol in second place, and Brookberry Fashion's Connie in third place. "Connie" is one of the nicest young cows that it has been my privilege to see, with the exception of the necessary size needed to place higher in this group of two-year-olds.

In the three-year-old class, Bayville Farms again took the blue ribbon with Bayville Royal Marceline, followed by Hardin Salley Bell, owned and exhibited by a 4-H Club boy, Phillip Hardin, from Guilford, North Carolina. In third place was Edisto Farms S. Blossom, exhibited by Edisto Farms. In the four-year-old class, top honors went to Edisto Farms Bft. Fable, an excellent cow whose performance at the pail coincides with her performance in the show ring. Fable's sharpness and good blending of parts, coupled with a beautiful udder, nosed out Maegeo Colonel Jenny that also had a wonderful udder and went on to become second best uddered cow of the show. "Jenny" was owned and exhibited by J. Myron Clark. Third place went to Bayville Royal Gladness, another daughter of the "Royal Leslie" bull.

The aged cow class, which is normally the outstanding class of most shows, was indeed one of the better groups of this show. Midview Blaze's Snowflake, owned and exhibited by Bayville Farms, was at the top of this class and went on to become senior and grand champion female of the show. In second place was Wye Heights Rare, owned and exhibited by Quail Roost Farms, another great cow, but showing a touch of wear in her udder. In third place was Edisto Farms M. Kathleen, another great dairy cow that is showing a bit of wear in the udder. Judge Cairns stated that the second and third placings in this good class were close. For reserve grand champion female Judge Cairns selected the second place aged cow, Wye Heights Rare.

First place in the senior get of sire class went to Edisto Farms on the get of Nyala Prince's Majestic, followed by Brookberry Farm in second place with a get of Two Brooks Fashion. Bayville Farms was in third place with a get of Bayville Royal Leslie. Edisto Farms was first in the dairy herd class. Bayville was second and Brookberry was third. In the best three females class, Edisto Farms was first, Brookberry, second, and Bayville, third. First place produce of dam went to Bayville Farms on a produce of Bayville Margaret Lavinia. Second place went to J. Myron Clark's Red Level Farm on a produce of Bayville Margaret Joyce, and third place went to Brookberry Farm on the produce of Yellow Creek S. Coronet.

At the Dixie Classic, the judge nominates the entries for the best uddered class, and as a fitting climax to this show, 12 exceptionally good

uddered cattle were paraded. Bayville's grand champion cow, Midview Blaze's Snowflake, emerged victorious, followed by Maegeo Colonel Jenny, shown by J. Myron Clark, and Brookberry Kings Image, a grand cow exhibited by Brookberry Farms.

Bayville Farms, Inc., Norfolk, Va., won the coveted premier breeder and premier exhibitor banners.

Following a tradition established down through the years, the North Carolina G. B. A. and Hank Campbell, of the Haverly Corporation, treated the ringside to GOLDEN GUERNSEY milk and doughnuts midway through the show. This is indeed a significant item of promotion and a lot of people have an opportunity to taste America's Table Milk and become familiar with the breed and its product. Exhibitors at the Dixie Classic are due special congratulations for the outstanding neatness of the Guernsey exhibits in the barn.

Following is a list of awards:

JUNIOR AND GRAND CHAMPION BULL
Quail Roost Kater Toiler, Quail Roost Farms, Rougemont.

SENIOR CHAMPION BULL
Bayville Philosopher, J. Myron Clark, Stuart, Va.

RESERVE SENIOR AND GRAND CHAMPION BULL
Bayville Royal Orson, Bayville Farms, Inc., Norfolk, Va., and Robert N. Harmon, Greenville, Tenn.

SENIOR AND GRAND CHAMPION FEMALE
Midview Blaze's Snowflake, Bayville Farms, Inc.

RESERVE SENIOR AND GRAND CHAMPION FEMALE
Wye Heights Rare, Quail Roost Farms.

JUNIOR CHAMPION FEMALE
Edisto Farms J. Astor, Edisto Farms, Denmark, S. C.

BULL CALF, UNDER 1 YEAR
1, Quail Roost Kater Toiler, Quail Roost Farms; 2, Bayville Royal Orion, Bayville Farms, Inc.; 3, Brookberry Gay Norton, Brookberry Farm, Winston-Salem.

BULL, 1 YEAR AND UNDER 18 MONTHS
1, Glengeran King Fortune, Bayville Farms, Inc.; 2, Red Level Foremost, J. Myron Clark.

BULL, 18 MONTHS AND UNDER 2 YEARS
1, Bayville Royal Orson, Bayville Farms, Inc., and Robert N. Harmon.

BULL, 2 YEARS OLD
1, Bayville Philosopher, J. Myron Clark; 2, Quail Roost Kater Sappho, Quail Roost Farms.

HEIFER CALF, UNDER 1 YEAR
1, Bayville Royal Rosamond, Bayville Farms, Inc.; 2, Brookberry Gay Pamela, Brookberry Farm; 3, Edisto Farms C. Toni, Edisto Farms.

HEIFER, 1 YEAR AND UNDER 18 MONTHS
1, Bayville Royal Lavinia, Bayville Farms, Inc.; 2, Edisto Farms C. Nancy, Edisto Farms; 3, Quail Roost Super Teeny, Quail Roost Farms.

HEIFER, 18 MONTHS AND UNDER 2 YEARS
1, Edisto Farms J. Astor, Edisto Farms; 2, Bayville Royal Joyce, Bayville Farms, Inc.; 3, Edisto Farms B. Pert, Edisto Farms.

COW, 2 YEARS AND UNDER 3
1, Bayville Barbra Lavinia, Bayville Farms, Inc.; 2, Brookberry Carol, Brookberry Farm; 3, Brookberry Fashion's Connie, Brookberry Farm.

COW, 3 YEARS AND UNDER 4
1, Bayville Royal Marceline, Bayville Farms, Inc.; 2, Hardin Salley Bell, Phillip Hardin, Guilford; 3, Edisto Farms B. Blossom, Edisto Farms.

COW, 4 YEARS AND UNDER 5
1, Edisto Farms Bft. Fable, Edisto Farms; 2, Maegeo Colonel Jenny, J. Myron Clark; 3, Bayville Royal Gladness, Bayville Farms, Inc.

COW, 5 YEARS AND OVER
1, Midview Blaze's Snowflake, Bayville Farms, Inc.; 2, Wye Heights Rare, Quail Roost Farms; 3, Edisto Farms M. Kathleen, Edisto Farms.

BEST UDDERED COW
1, Midview Blaze's Snowflake, Bayville Farms, Inc.; 2, Maegeo Colonel Jenny, J. Myron Clark; 3, Brookberry Kings Image, Brookberry Farm.

JUNIOR GET OF SIRE
1, Bayville Farms, Inc., on get of Bayville Royal Leslie; 2, Quail Roost Farms on get of Quail Roost Proud Kater; 3, Edisto Farms on get of Monterey Coronation Jewel.

SENIOR GET OF SIRE
1, Edisto Farms on get of Nyala Prince's Majestic; 2, Brookberry Farm on get of Two Brooks Fashion; 3, Bayville Farms, Inc., on get of Bayville Royal Leslie.

PRODUCE OF DAM
1, Bayville Farms, Inc., on produce of Bayville Margaret Lavinia; 2, J. Myron Clark on produce of Bayville Margaret Joyce; 3, Brookberry Farm on produce of Yellow Creek S. Coronet.

BEST THREE FEMALES
1, Edisto Farms; 2, Brookberry Farm; 3, Bayville Farms, Inc.

DAIRY HERD
1, Edisto Farms; 2, Bayville Farms, Inc.; 3, Brookberry Farm.

PREMIER BREEDER AND EXHIBITOR
Bayville Farms, Inc.

Tennessee

By C. J. JACOBS

THE 53rd annual exhibition of the Tennessee State Fair was held at the Fairgrounds in Nashville on September 15 through 20. Guernseys were shown on September 16, and the 93 head that were shown in the individual classes were of excellent quality. John D. Worthington, III, Bel Air, Md., officiated as judge and did a grand job, much to the satisfaction of both the exhibitors and spectators.

Thirteen head made up the bull show, with six calves, three junior yearlings, three two-year-olds, and one aged bull — all of good quality and getting the show off to a good start. Henslee Farms, Arlington Heights, Ill., topped all the bull classes, with Lee Housley, Athens, Robin Roost Farm, Lebanon, and the Tennessee Artificial Breeding Association, Nashville, each taking a red ribbon. For junior champion, Judge Worthington selected Henslee Farms Omar, the first place junior yearling. Since there were no entries in the senior yearling class, this was a relatively easy choice, because the yearling possessed a great deal more scale and bone for his age and was of equal quality otherwise. The real competition came in the two-year-old class when three outstanding bulls entered the ring. After much consideration, Floyd Krauter, manager of Henslee Farms, with Henslee Farms Oberland Ace, got the nod from Judge Worthington. The second place entry was Hermitage View Senator, owned and exhibited by the Tennessee Artificial Breeding Association, and third was Hermitage View S. King, owned and exhibited by L. C. Langford, Old Hickory, and Melvin White, Allisona. The one entry in the class for bulls three years and over, was Henslee Farms D. Byron. "Byron," a tremendously strong individual, with good legs, wonderful body, and a wealth of character, was made senior and grand champion of a very good though small bull show.

The pace of the show slowed a bit as the heifer calf class took over the ring, but nothing happened to the quality. Twenty-three good calves were shown, and excellent quality prevailed well past the middle of the class. At the head of this good class was Robin Roost King's Hanna, owned and exhibited by Dr. Sam B. McFarland and Ballard K. Bennett, Lebanon. "Hanna," though short aged, is a well-grown calf and one of the nicest we have seen this year. She was followed by another wonderful heifer, Henslee Farms Miranda, owned and exhibited by Henslee Farms. The heifers right down the line are all worthy of praise.

The junior yearling class was a repetition in quality from beginning to end. Henslee Farms O. Nona, that won the blue ribbon, is a beautiful heifer possessing all the qualities needed to develop into a great cow. She was closely followed by Fuller Farms Mona Snowflake, shown by Fuller Farms, Shelbyville, Ind., and Robin Roost War Clarise, shown by Robin Roost Farm, Lebanon.

Gary Lee Keffaber, son of Fuller Farms' manager, Paul Keffaber, took top honors in the senior yearling class with Clearland King's Princess. "Princess" is a wonderfully balanced heifer, with a lot of good qualities, and was rather an easy choice for first, although Carol Bennett, Lebanon, with Adelle Destination in second, was no pushover. Carol's heifer possessed good size and scale, together with plenty of heart, but was showing very little udder on show day. Consequently, Adelle Destination was at a decided disadvantage competing with "Princess,"

whose promise of udder was very good.

For junior champion, Judge Worthington selected the first place junior yearling, Henslee Farms O. Nona. As has been mentioned before, "Nona" possesses all those things which make for great cattle.

Four groups were shown in the junior get of sire class. Henslee Farms, with a get of Welcome In Clara's Oberland, was first. Second was Fuller Farms with a get of McDonald Farms Fore Peerless, and in third and fourth places were Thomas Roark, Layfayette, with a get of Henslee Farms Galahad Alert, and Lee Housley, Athens, with a get of LushAcres Boswell's Tycoon.

The cow classes were all of good quality, with 33 individuals being shown. L. C. Langford's Hermitage View Farm took top honors in the two- and three-year-old classes with daughters of the senior herd sire, Fairlawn K. Senator. First place two-year-old was Hermitage View S. Nora, a beautiful young cow with quality throughout. "Nora" looked the part of a real dairy cow, with a good udder and the milkiness that we all want to see. She was followed by Mockingbird Roost K. LeArn, owned and exhibited by W. O. Barnett, Jr., Goodlettsville. The two-year-olds, right down through seventh place, were the kind that can stand in any barn. The first place three-year-old was Hermitage View S. Elizabeth, that repeated her performance of a year ago by standing at the head of a good class. She was followed by Fuller Farms Golden Blossom, owned and exhibited by Fuller Farms, Shelbyville, Indiana.

In the four-year-old class, Fuller Farms Peerless Mayme got the nod for first place, with Henslee Farms K. Naomi following in second. "Mayme," whose outstanding stretch, openness and balance, coupled with a good udder, went on to become senior and grand champion. In her quest of this honor, she beat Henslee Farms Lady Sandra, first place aged cow, as well as the two- and three-year-olds already mentioned. It was somewhat of a battle royal between "Mayme" and Henslee Farms K. Naomi for first place in the four-year-old class, and Judge Worthington considered this one of his closest placings of the day.

Honors in the group classes were pretty well divided, with Henslee Farms taking first place dairy herd and produce of dam, Fuller Farms taking first place in the best three females group, and L. C. Langford taking first place senior get of sire with a get of Fairlawn K. Senator. Fuller Farms had first place in the best uddered class with Fuller Farms Peerless Onita, second place aged cow. There were six entries in the best uddered class, and they were a grand group of udders from top to bottom.

An interesting sidelight to the show was the exhibition, in the heifer calf class, of the baby calf used in the Guernsey booth. Mark Luck, five-year-old son of Fletcher Luck, secretary of the Tennessee G. B. A., spent considerable time in the Guernsey booth becoming acquainted with the calf prior to the show and had the calf trained to lead by show day. He was encouraged by several showmen to show the calf in the open show, and was a real hit with everybody, including both exhibitors and spectators. The newspaper and television people were so interested that Mark had a nice interview over one of the local television stations immediately following the show. Although he did not place at the top of the class, Floyd Krauter, manager of Henslee Farms, furnished Mark with a blue ribbon. Our congratulations to Mark for his outstanding show of courage and ability.

A very attractive booth was set up in the Guernsey barn. An appropriate background display, calling attention to the quality of Guernsey cattle and the superiority of GOLDEN GUERNSEY milk, caught the eye of passers-by. On closer inspection, there was a table loaded with Guernsey promotional material and a play pen, which enclosed a baby Guernsey calf. This, of course, delighted all the youngsters. Much credit for this very attractive booth is due Mrs. W. O. Barnett, Sr., Billy Barnett, Mrs. Robert Basse, and Mrs. Count R. Boyd III.

Following is a list of awards:

SENIOR AND GRAND CHAMPION BULL

Henslee Farms D. Byron, Henslee Farms, Arlington Heights, Ill.

JUNIOR CHAMPION BULL

Henslee Farms Omar, Henslee Farms.

SENIOR AND GRAND CHAMPION FEMALE

Fuller Farms Peerless Mayme, Fuller Farms, Shelbyville, Ind.

JUNIOR CHAMPION FEMALE

Henslee Farms O. Nona, Henslee Farms.

BULL CALF, UNDER 1 YEAR

1, Henslee Farms V. Nerako, Henslee Farms; 2, Guernsey Land Faith Fulls Janus, Lee Housley, Athens; 3, Sunnymeadows Patterns Pat, W. O. Barnett, Jr., Goodlettsville.

BULL, 1 YEAR AND UNDER 18 MONTHS

1, Henslee Farms Omar, Henslee Farms; 2, Cla-ore Knight's General, Robin Roost Farm, Lebanon; 3, Hermitage View S. Curt, L. C. Langford, Old Hickory.

BULL, 2 YEARS AND UNDER 3

1, Henslee Farms Oberland Ace, Henslee Farms; 2, Hermitage View Senator, Tennessee Artificial Breeding Association, Nashville; 3, Hermitage View S. King, L. C. Langford and Melvin White, Allisona.

BULL, 3 YEARS AND OVER

1, Henslee Farms D. Byron, Henslee Farms.

HEIFER CALF, UNDER 1 YEAR

1, Robin Roost King's Hanna, Robin Roost Farm; 2, Henslee Farms Miranda, Henslee Farms; 3, Fuller Farms Peerless Frolic, Fuller Farms.

HEIFER, 1 YEAR AND UNDER 18 MONTHS

1, Henslee Farms O. Nona, Henslee Farms; 2, Fuller Farms Mona Snowflake, Fuller Farms; 3, Robin Roost War Clarise, Robin Roost Farm.

HEIFER, 18 MONTHS AND UNDER 2 YEARS

1, Clearland King's Princess, Gary Lee Keffaber, Shelbyville, Ind.; 2, Adelle Destination, Carol Bennett, Lebanon; 3, Henslee Farms Du Azelia, Henslee Farms.

COW, 2 YEARS AND UNDER 3

1, Hermitage View S. Nora, L. C. Langford; 2, Mockingbird Roost K. LeArn, W. O. Barnett, Jr.; 3, Henslee Farms V. Marvia, Henslee Farms.

COW, 3 YEARS AND UNDER 4

1, Hermitage View S. Elizabeth, L. C. Langford; 2, Fuller Farms Golden Blossom, Fuller Farms; 3, Sunny Meadow Dee Butterfly, W. O. Barnett, Jr.

COW, 4 YEARS AND UNDER 5

1, Fuller Farms Peerless Mayme, Fuller Farms; 2, Henslee Farms K. Naomi, Hanslee Farms; 3, Predictor Albert's Pride, Robin Roost Farm.

COW, 5 YEARS AND OVER

1, Henslee Farms Lady Sandra, Henslee Farms; 2, Fuller Farms Peerless Onita, Fuller Farms; 3, Hermitage View S. Babe, L. C. Langford.

BEST UDDERED COW

1, Fuller Farms Peerless Onita, Fuller Farms; 2, Fuller Farms Peerless Mayme, Fuller Farms; 3, Henslee Farms K. Naomi, Henslee Farms.

JUNIOR GET OF SIRE

1, Henslee Farms on get of Welcome In Clara's Oberland; 2, Fuller Farms on get of McDonald Farms Fore Peerless; 3, Tom Roark, Lafayette, on get of Henslee Farms Galahad Alert.

SENIOR GET OF SIRE

1, L. C. Langford on get of Fairlawn K. Senator; 2, Fuller Farms on get of McDonald Farms Fore Peerless; 3, Tom Roark on get of Henslee Farms Galahad Alert.

PRODUCE OF DAM

1, Henslee Farms on produce of Henslee Farms G. Nona; 2, Fuller Farms on produce of Fuller Farms Golden Maytime; 3, W. O. Barnett, Jr., on produce of Myrtlewood's Buttercup.

BEST THREE FEMALES

1, Fuller Farms; 2, Henslee Farms; 3, L. C. Langford.

DAIRY HERD

1, Henslee Farms; 2, Fuller Farms; 3, L. C. Langford.

Tennessee State Fair Junior Show

By C. J. JACOBS

IN this state, where excellent Extension leadership has been provided, and where cooperation between extension people and breed associations is the rule, rather than the exception, junior dairy work continues to progress. On September 15, opening day of the Tennessee State Fair, the Junior Dairy Show was held. This is a one-day show for most of the youngsters, since they are allowed to take their animals home as

soon as the show is over if they so desire, and most of them do. Most schools over the state cooperate for one day and, of course, their cooperation in excusing the young men and ladies who have dairy projects, helps to have a good show.

A total of 152 junior-owned Guernseys were entered in the show this year, and with a few exceptions most of that number were shown. W. Clark Fleming, Jr., manager of Bayville Farms, Inc., Norfolk, Va., served as judge for the Guernsey Show, and did a creditable job. Several breeds were shown in the large arena at the same time, and space was somewhat of a problem in the senior heifer calf class of 35 entries. A double ring of heifer calves was necessary in this class, and no one was envious of Judge Fleming at that time. The quality of this year's show was good, and excellent in many cases. However, when compared with previous years, it may have slipped a bit overall. This, according to the county agents and dairy extension leaders, could be the result of having placed fewer selected heifers over the state last year and the year before than in previous years. However, an excellent group of heifers was brought into the state this year, and a continuation of this project will make the show better than ever before.

This representative continues to be impressed with the training junior Guernsey owners exhibit in Tennessee. The job these young folks do in fitting and showing their Guernseys is certainly wonderful, and the entire group is certainly to be congratulated, along with county agents, home agents, and mothers and fathers who continually lend advice and encouragement.

The following individuals had first place animals: Barbara Roark, Lafayette, Macon County, first junior calf; Jane Smartt, Mt. Juliet, Wilson County, first senior calf; Joe Chandler, Washington College, Washington County, first junior yearling; Janice Hathaway, Paris, Henry County, first senior yearling; Robert Guethlein, Mt. Juliet, Wilson County, first two-year-old cow; Claude Lance, Sweetwater, Monroe County, first three-year-old cow, and Beverly Hathaway, Paris, Henry County, first cow four years and over.

The senior and grand champion was Station Camp Pride's Jennie, first place two-year-old cow owned by Robert Guethlein, winner of the Henslee Farm Trophy given by E. B. Henslee, Arlington Heights, Ill., for the grand champion, and the reserve senior champion was the first place four-year-old, owned by Beverly Hathaway. The junior and reserve grand champion was Bayville Lejade, first place senior yearling heifer, owned by Janice Hathaway, winner of the Hermitage View Trophy, given by Mr. and Mrs. L. C. Langford, of Old Hickory, and the reserve junior champion was Matron G. Mary, second place senior yearling heifer, owned by Roger McDonald, Lafayette.

W. O. Barnett, Jr., Goodlettsville, had the best animal bred by the exhibitor, his two-year-old cow, Mockingbird Roost K. LeArn, and he won the Dairy Extension Trophy, which is given by the dairy extension personnel at the University of Tennessee for the best animal bred by the exhibitor.

Winning County groups were: First, McMinn; second, Wilson; third, Williamson; fourth, Henry, and fifth, Macon. McMinn County won the Schueler Farm Trophy, given by Mr. and Mrs. Eric Schueler, of Pulaski.

Alabama

By C. J. Jacobs

The Alabama State Fair celebrated its 75th Anniversary this year during the week of September 29 through October 4. This fair lost its approved Guernsey Show in 1957 for lack of a sufficient number of Guernseys being shown in 1956 and 1957. Although members of the Alabama Guernsey Cattle Club put forth a Herculean effort to attract out-of-state herds to the show this year, they failed to secure enough entries to win back their approved status. A total of 69 head of Guernseys were shown in the Junior Show on Tuesday, September 30, and since this is a one-day show most of these cattle went home after the show, leaving only 43 head to be shown in the open show on Thursday, October 2.

B. J. Burch, formerly with the Dairy Department of Louisiana State University, and now a dairyman at Hammond, La., served as judge for the Junior Show and did an excellent job. Edgar and William Peinhardt, sons of Alabama Guernsey Cattle Club President, Carl Peinhardt, Cullman, together with Mike Kent, Siluria, and Linda Swann, Auburn, took the major portion of first place ribbons in the Junior Show. For junior champion, Judge Burch selected Peinhardt Nobleman Wildflower, the first place junior yearling owned and exhibited by Edgar Peinhardt. For senior and grand champion, he selected the four-year-old cow, Cedar Brook Patsy Rose, owned and exhibited by Linda H. Swann, Auburn. With this honor, Linda also won a silver Guernsey jug which is presented by the Alabama Guernsey Cattle Club to the grand champion cow of the Junior Show.

Ballard K. Bennett, formerly field representative for The American Guernsey Cattle Club, and now co-owner and manager of Robin Roost Farm, Lebanon, Tenn., was official judge for the open show and did a magnificent job. As in the Junior Show, the Peinhardts, Cullman, Miss Linda Swann, Auburn, and Mike and Joy Kent, son and daughter of Douglas Kent, Siluria, took a major portion of the first place ribbons in the open show. In the bull show, Edgar Peinhardt owned the junior champion bull, the bull calf, Robin Roost I. R. Bondsman. Judge Bennett enlisted the assistance of Jersey Judge, Arlis Anderson, Extension Dairyman in Mississippi, in placing the bull calf class and in selecting the junior champion. Fred Swann, Auburn, took senior and grand championship for bulls with Countryman Maximost, an aged bull, thereby winning the S. Ross Smith Trophy, which is donated by Mr. Smith, Trussville, to the owner of the grand champion bull of the show.

Junior championship for females went to William F. Peinhardt, Cullman, on his senior yearling, Edgewood Pride Lisa, a beautifully balanced, strong, well-fitted heifer. His brother, Edgar, took senior and grand championship for females with his two-year-old cow, Edgewood Nobleman Jannie, and with this honor also won the Sargeant Memorial Trophy, donated by J. C. Sargeant, Jr., Calera.

There is an even greater desire than ever before among the group of Guernsey enthusiasts in Alabama to earn back their approved Guernsey show. Although they face a conflict with the Southeastern Fair, in Atlanta, we are sure they can do it and offer our heartiest support toward this end.

New York State Fair 4-H Show

By Joseph Pendergast

The 1958 4-H Guernsey Show at the New York State Fair was the largest in the history of the breed. Boys and girls from 25 counties in the state paraded 110 head of well-fitted animals

before Judge W. Clark Fleming, Jr., Bayville Farms, Inc., Norfolk, Virginia. Prof. Harold Willman and his staff, along with County 4-H Club Agents, are to be congratulated on the way in which the animals were presented and the way the entire show was handled. It clearly indicates once again the fine training which 4-H boys and girls receive from the State leader's office right down to the county club officers.

The first blue ribbon winner was Dana Prouty, Fort Ann, who showed a beautiful junior calf, Brook Dell J. Hali, in a strong class of junior calves. This young exhibitor went on to show the calf in the open show and was again victorious. The winner in the senior calf class, for calves nine months and under 12, was Begeacres Star's Lisa, owned by Leslie Ann Begent, Ithaca. This well-fitted good quality calf stood second in the open show. Linda Fenn, Cortland, was first in the senior calf class for calves six months and under nine. The calf, Lynworth Trump. Lilian, was bred by Lynworth Farms, Fulton. Skyvue Mary, owned and shown by Anton Rings, Salt Point, was first junior yearling heifer, and the first prize senior yearling was Brookdell Pre Sunny, owned and shown by Thomas J. Sullivan, Holcomb. Judge Fleming selected Begeacres Star's Lisa for his junior champion and Brook Dell J. Hali as reserve junior champion.

The milking classes were the best ever seen in the New York Junior Show. One of the very best two-year-olds out this year, and a previous winner at many county and district shows, easily won the two-year-old class, was made grand champion of the show, and was also second prize two-year-old in the open show. She was Pharaoh's Desire of Brookside, owned and shown by Lyn Huntley, North Chatham. Open Hearth F. Phoebe, owned and exhibited by Ann Lincoln, Holcomb, won the three-year-old class. Graydon C. Stoddard, Mt. Upton, had the first prize four-year-old, Tarbell Baron. Ra-Bettina. In the five-year-old and over class, Judge Fleming saw some very nice aged cows. Robert Parnell, Piffard, showed Little Falls Pharaoh Pearl, an outstanding cow showing dry, that was first and reserve champion cow of the show. Both the champion and reserve champion were daughters of Fra-Mar Pharaoh.

The last class of the show was that of County herd groups. Six counties competed for honors, and first went to Dutchess followed by Onondaga, Chenango, Washington, Cayuga and Monroe Counties.

One of the big events of this show is the fitting and showmanship class. This year's winner was Judith Sine, of Ithaca. Congratulations to all the 4-H boys and girls for the great show at the 1958 New York State Fair.

Following is a list of awards:

SENIOR AND GRAND CHAMPION FEMALE

Pharaoh's Desire of Brookside, Lyn Huntly, North Chatham.

RESERVE SENIOR AND GRAND CHAMPION FEMALE

Little Falls Pharaoh Pearl, Robert Parnell, Piffard.

JUNIOR CHAMPION FEMALE

Begeacres Star's Lisa, Leslie Ann Begent, Ithaca.

RESERVE JUNIOR CHAMPION FEMALE

Brook Dell J. Hali, Dana Prouty, Fort Ann.

HEIFER CALF, UNDER 6 MONTHS

1, Brook Dell J. Hali, Dana Prouty; 2, Lynworth Trumpeters Pamella, Anne Tate, Auburn; 3, Circleview Sons Liza, Richard Tate, Auburn.

HEIFER CALF, 6 MONTHS AND UNDER 9

1, Lynworth Trump. Lilian, Linda Fenn, Cortland; 2, Lincolnvale Chancellor's Rosy, John Lincoln, Holcomb; 3, Stoddard's Nickie Lou, Graydon C. Stoddard, Mt. Upton.

HEIFER CALF, 9 MONTHS AND UNDER 12

1, Begeacres Star's Lisa, Leslie Ann Begent; 2, Entry, Richard Baright, Poughkeepsie; 3, Guernsey Land Graceful, Thomas J. and John J. Sullivan, Holcomb.

HEIFER, 1 YEAR AND UNDER 18 MONTHS

1, Skyvue Mary, Anton Rings, Salt Point; 2, Honor Mary Ann of C. L., John Kiechle, Philadelphia; 3, Blakeford Patio, Carol A. Younger, Yorktown Heights.

HEIFER, 18 MONTHS AND UNDER 2 YEARS

1, Brookdell Pre Sunny, Thomas J. Sullivan, Holcomb; 2, Begeacres Star's Ruth, Leslie Ann Begent; 3, Stoddard Mo-Lena, Graydon C. Stoddard.

Icicle's Dolly, grand champion 4-H Guernsey at the Pennsylvania Junior Dairy Show, owned by Sylvia L. Shook, Sligo. "Dolly" was also grand champion in 1956.

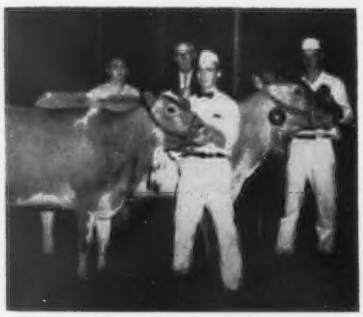

Kulespring's Stella, reserve champion FFA Guernsey at the Pennsylvania Junior Dairy Show, shown by Byron Martz, Dalmatia, and Haylands K. Lady Kent, grand champion FFA Guernsey, shown by Stephen C. Witmer, Dalmatia.

COW, 2 YEARS AND UNDER 3

1, Pharaoh's Desire of Brookside, Lyn Huntley; 2, Chri Bro Miss Waterloo, Christel Brown, Jamesville; 3, Begeacres Noble May, Dawn M. Gates, Ithaca.

COW, 3 YEARS AND UNDER 4

1, Open Hearth F. Phoebe, Ann Lincoln, Holcomb; 2, Ripley F's Patty, Roland Ripley, Cortland; 3, Longlands Carnelia, Vincent Townsend, Marietta.

COW, 4 YEARS AND UNDER 5

1, Tarbell Baron. Ra-Bettina, Graydon C. Stoddard; 2, Emory Barons Goldilocks, Norma Kamm, Marietta; 3, Broadview Farm L. Nira, Melanie L. Fish, Salt Point.

COW, 5 YEARS AND OVER

1, Little Falls Pharaoh Pearl, Robert Parnell; 2, Pond Vale Regal Fairmaid, Richard Baright; 3, Nan's Bertha of Coyglen Farm, Judith A. Sine, Ithaca.

COUNTY GROUP

1, Dutchess County; 2, Onondaga County, 3, Chenango County.

FITTING AND SHOWMANSHIP

Judith A. Sine.

Pennsylvania Junior Dairy Show

BY WM. H. JUZI

THIRTY-ONE FFA and 73 4-H Guernseys competed for top honors at the Third Annual Pennsylvania Junior Dairy Show held on September 18 at Harrisburg, Pennsylvania. This show is known as "The All Blue Ribbon Show," since only calves which placed in the blue ribbon classes in the various district shows are eligible to compete.

Grand championship honors in the FFA class went to Stephen C. Witmer, Dalmatia, with his three-year-old, Haylands K. Lady Kent. Reserve grand championship went to Byron Martz, Dalmatia, with his two-year-old, Kulespring's Stella. The Central District won the honors in the district groups, with Northwest getting second.

In the 4-H class, Silvia Shook, Sligo, won grand championship with Icicle's Dolly, first prize animal of the three-year-old and over class, the same animal with which she won grand championship in 1956. Reserve championship was won by Jerry Rutter, York, with his three-year-old, Le Frolic Linda of Rutter Bros. She, too, is accustomed to winning, having placed first as a junior yearling in the 1955 Pennsylvania Guernsey Show and was in the junior herd at Waterloo that year.

Harvey C. Dreibelbis, manager of Hominy Hill Farms, Colts Neck, N. J., was the judge. After the show, Mr. Dreibelbis and members of the Junior Committee of the State Association selected five heifers to compete at Waterloo for Junior State Herd honors.

The Pennsylvania Association of Milk Dealers presented 75 Master Showman and Master Fitter awards to each of the FFA and 4-H groups which were selected by the judges as being outstanding. Each received a small trophy and a certificate.

The first three winners in each class were as follows:

FFA

HEIFER CALF, UNDER 6 MONTHS

1, Alpha Leader's Susie, LeRoy Hollenbach, Bethel; 2, Valley View Romulus Nancy, Franklin Nicholas, Liberty; 3, Wealwood Narrator's Susan, Richard Gaugler, Mt. Pleasant Mills.

HEIFER CALF, 6 MONTHS AND UNDER 12

1, Faith S. Glory, Edwin Nehrig, Homer City; 2, Windy Hill O. Inez, Charles Rhodes; 3, Lone Oak V. Roxie, Donald Ryburn, Washington.

HEIFER, 1 YEAR AND UNDER 18 MONTHS

1, Har-Len K. Bossy, Robert Marburger, Mercer; 2, Quarry Valley Lad's LeJoy, LeRoy Comly, III, New Hope; 3, Gay of Walnut Lawn, Wayne Mummey, Sunbury.

HEIFER, 18 MONTHS AND UNDER 2 YEARS

1, Julia's Arline of Bilmar, Earl Harvey, Meshoppen; 2, Celebrity Farms Astrid, Wayne Mummey; 3, Mar-Mulldale H. Diana LaVerne Mull, Quarryville.

COW, 2 YEARS AND UNDER 3

1, Kulespring's Stella, Byron Martz; 2, Beauty's Princess Charming, Jack Wheeler, Claysville; 3, Meadow Wood C. Cocotra, C. Kenneth Young, Mt. Joy.

COW, 3 YEARS AND OVER

1, Haylands K. Lady Kent, Stephen Witmer; 2, Family Farm's Lolly, John Wilson, New Milford; 3, Nelan's Tiny Miny, Jack Wheeler.

4-H

HEIFER CALF, UNDER 6 MONTHS

1, Rockspring R. Leader's Crystal, Ann Paxson Jacob, Elverson; 2, Potter Creek Radiant Cindy, John Furry, Martinsburg; 3, J. L. K. LeVogue's Serenade, Jack Keller, Catawissa.

HEIFER CALF, 6 MONTHS AND UNDER 12

1, Lieblund Noble JoAnn, Roy Hamilton, Jr.; 2, Lake Louise Dancer's Velda, Linda Lodge; 3, Eastern Kings Lucky, Helen Ebersole, Duncannon.

HEIFER, 1 YEAR AND UNDER 18 MONTHS

1, Har-Len K. Jean, Robert Mumma, Landisville; 2, Dumar Farm Flames Theddis, George Snyder, St. Johns; 3, Lilac C. Frances, Betty Jane Campbell, Sunbury.

HEIFER, 18 MONTHS AND UNDER 2 YEARS

1, Carol Farms Egret, Deborah Wolford, North Wales; 2, Creekedge Foremost Topsy Ann, Allen Campbell, Grove City; 3, Emig's Valencian's Flossy, Donald Emig, York.

COW, 2 YEARS AND UNDER 3

1, Har-Len A. Mamie, Robert Mumma; 2, Rolling Acres B. R. Sadie, Richard McCulloch, Shippensburg; 3, Easthill Radiant's Sue, William Cannon, Sharpsville.

COW, 3 YEARS AND OVER

1, Icicle's Dolly, Sylvia Shook; 2, Le Frolic Linda of Rutter Bros., Jerry Rutter; 3, Walnut Valley Master Hester, William Hutchison, West Alexander.

Columbia County Fair

Chatham, N. Y., August 31
Judge: DONALD BAY
117 Head Shown

The NYABC Trophy for the best NYABC sired female went to Earl S. Williams for his grand champion.

Exhibitors: Alex E. and Lyn Huntley, North Chatham; Helen S. Hyland, Craryville; James M. Irish, Jr., and James M. Irish, 3rd, Kinderhook; Betty, John W. and Walter Streett, Ghent; Rufus R. Sutherland, Valatie, and Earl S. Williams, North Chatham.

GRAND CHAMPION BULL

Governor's Inca of Brookside, Earl S. Williams.

JUNIOR CHAMPION BULL

Pond Acre Farms F. Flicker, Helen S. Hyland.

SENIOR AND GRAND CHAMPION FEMALE

Pharaoh's Sybil of Brookside, Earl S. Williams.

Le Frolic Linda of Rutter Bros., reserve champion 4-H Guernsey at the Pennsylvania Junior Dairy Show, and owner, Jerry Rutter, York.

JUNIOR CHAMPION FEMALE.

Stony Brook K. Winina, Rufus R. Sutherland.

BULL CALF, UNDER 1 YEAR

Pond Acre Farms F. Flicker, Helen S. Hyland.

YEARLING BULL

Leader's Larry of Brookside, Earl S. Williams.

BULL, 2 YEARS AND OVER

Governor's Inca of Brookside, Earl S. Williams.

HEIFER CALF, UNDER 6 MONTHS

Stony Brook K. Winina, Rufus R. Sutherland.

HEIFER CALF, 6 MONTHS AND UNDER 12

Gerald's Ivy of Brookside, Earl S. Williams.

HEIFER, 1 YEAR AND UNDER 18 MONTHS

Leader's Brookside Favorite, Earl S. Williams.

HEIFER, 18 MONTHS AND UNDER 2 YEARS

Pond Acres Farms Pre-Rainbow, Helen S. Hyland.

COW, 2 YEARS AND UNDER 3

Pharaoh's Sybil of Brookside, Earl S. Williams.

COW, 3 YEARS AND UNDER 4

Begeacres Stars Catherine, James M. Irish, 3rd.

COW, 4 YEARS AND UNDER 5

Willow By's Misters May Valor, James M. Irish, Jr.

COW, 5 YEARS AND OVER

Kenyon's Lassie of Brookside, Earl S. Williams.

GRANDMOTHER CLASS

Bonnie Lady Dawn, Helen S. Hyland.

BEST UDDERED COW

Kenyon's Lassie of Brookside, Earl S. Williams.

JUNIOR GET OF SIRE

Rufus R. Sutherland on get of Douglaston Silvia's Kenyon.

SENIOR GET OF SIRE

James M. Irish, Jr.

PRODUCE OF DAM

John W. Streett on produce of Mountain Brook Gracie.

BEST THREE FEMALES

(Any age, bred and owned by exhibitor)
Earl S. Williams.

DAIRY HERD

Helen S. Hyland.

EXHIBITORS HERD

Earl S. Williams.

TYPE AND PRODUCTION

Helen S. Hyland.

4-H SHOW

SENIOR AND GRAND CHAMPION FEMALE

Pharaoh's Desire of Brookside, Lyn Huntley.

JUNIOR CHAMPION FEMALE

Chancelor's Ify of Brookside, Lyn Huntley.

HEIFER CALF, UNDER 6 MONTHS

Governor's Dee of Brookside, Alex E. Huntley.

HEIFER CALF, 6 MONTHS AND UNDER 12

Imp's Ollie of Brookside, Alex E. Huntley.

HEIFER, 1 YEAR AND UNDER 18 MONTHS

Leader's Brookside Effie, Alex E. Huntley.

HEIFER, 18 MONTHS AND UNDER 2 YEARS

Chancelor's Ify of Brookside, Lyn Huntley.

COW, 2 YEARS AND UNDER

Pharaoh's Desire of Brookside, Lyn Huntley.

COW, 3 YEARS AND UNDER 4

Philghent's Noodles, Betty Streett.

COW, 4 YEARS AND UNDER 5

Flossie of Philghent, Walter Streett.

COW, 5 YEARS AND OVER

Governor's Lixie of Brookside, Alex E. Huntley.

CHAMPION SHOWMAN

Walter Streett.

Started Testing

The following breeders have started their herds on Official Test:

HERD IMPROVEMENT REGISTRY

H. Malcolm Adams, Oldfarm, Franklin Park, N. J.

Clair E. Blaser, Ridge Land Farm, Rexburg Idaho.

Richard Boeckman, Sherwood, Ore.

Herbert E. Boothby, Cloverland Farms, Kennebunk, Maine.

David D. Dickerson, Sunrise Farm, Hiawatha, Kans.

Mary I. Ehrhardt, Hathor Farm, Littleton, Mass.

Arthur Harville, Avalon Guernsey Farm, New Milford, Ohio.

Kleinpeter Farms Dairy, Inc., Baton Rouge, La.

J. W. McCoy, Osborne Hill Farm, West Chester, Pa.

Elmer Norgaard, El-Nor-La Farms, East Stanwood, Wash.

Clifford R. Orr, Indian Valley Farm, Santa Rosa, Calif.

Floyd Primrose and Paul Hardy, Primrose Farm, Madison, Tenn.

A. M. Read, Springvale Farm, Elizabeth, Ill.

John Rietman, Lynden, Wash.

A. F. Smith and Sons, Inc. (Formerly Smith and Abel), Silver Lake Guernsey Farm, Manitowoc, Wis.

O. K. and R. K. Swaisgood, Bloom Ridge Farm, Helena, Ohio.

J. Rohrer Witmer, Witla Farm, Willow Street, Pa.

Edward Wright, Maplegrand Guernsey Farm, Saginaw, Mich.

John Dayle Yoder, Tall Corn Farm, Kalona, Iowa.

HERDS TRANSFERRED FROM ADVANCED REGISTRY TO HERD IMPROVEMENT REGISTRY

Harold S. Schutt, Spar Hill Farm, Chadds Ford, Pa.

Stevens Brothers, Edgewood Farm, North Andover, Mass.

Wade H. Stroud, Stroudcrest Guernsey Farm, Richburg, S. C.

Western Glow Farms, Inc., Bow, Wash.

EDWARD C. HAAF, Conora Farm, Pickerington, Ohio, chief of the Division of Food and Dairies, Ohio Department of Agriculture, was pictured in the Biennial Report of the Department, which also carried the accomplishments of Mr. Haaf's Division.

Fall Sales

Sixteenth Ohio Classic

By M. L. Dawdy

The Sixteenth Ohio Guernsey Classic, sponsored by the Ohio G. B. A., was held at the Fairgrounds, Delaware, Ohio, on October 13. Thirty-four head, including one baby calf, were sold for $16,165, an average of $475.44 (without the calf, 33 head averaged $487.27). Thirty-one females averaged $456.61 and three bulls, $670. Thirteen, or 38 per cent, sold for $500 or more, and 23 head, or 67 per cent, reached $400 or more. Only three head, which included the baby calf, sold under $300.

Top of the sale at $875 was Deep Lake Butterfat Cherub, consigned by John J. Desmond, Lakeville, Conn., and purchased jointly by two Indiana breeders, German Brothers, Bremen, and Dr. M. L. Weldy, Wakarusa. A yearling son of Mulhocaway Butterfat Adonis, he is out of Adell Farm Stella's F. Charity, a twice-Excellent daughter of Fritzlyn Jeanette's Flash, and a class leader with *15513—*744—Sr4—305—2x. Contending bidder was Leroy Lindley and Gordon F. Smith, Hamilton, Ohio.

Western Glow Farms, Inc., Bow, Wash., consigned the top female, which was the second top of the sale, Western Glow Anchor's Miss, a two-year-old daughter of Western Glow Butterfat Anchor and out of Western Glow F. Beautiful Miss (Coldspring's B. R. Forcaster—Western Glow Butterfat Miss). She sold to Charles C. Phillips and Sons, Mt. Vernon, Ohio, at $760, with the contending bid placed by Edward C. Haaf, Conora Farm, Pickerington, Ohio.

The second top bull of the sale also came from Western Glow. This was the five-months-old calf, Western Glow Royal Honor, selling at $575 also to Charles C. Phillips and Sons, Mt. Vernon. This calf is by Western Glow His Honor (Woodacres Honorable Czar—Butterton Master's Venus) and out of Delphi Dell Nifty Paula, classified Excellent, that has seven tested daughters.

Cedarbrook Farms, Inc., Bellville, Ohio, paid $715 for the second high female, Adell Farm Tamanna's F. Eileen. This three-year-old was consigned by Samuel Berke, Lakeville, Conn., and is a daughter of Fritzlyn Jeanette's Flash, with 12300—575—Sr2—305—2x.

Twenty-two buyers in four states divided the offering of 34 head. Ohio furnished 18 buyers, Indiana two, and Michigan and Virginia one each. Fourteen buyers made single purchases. D. W. Harshbarger and Sons, Troy, Ohio, purchased the heaviest, taking five head for $1,950. Charles C. Phillips and Sons, Mt. Vernon, Ohio, took three head for $1,920, and Cedarbrook Farms, Bellville, took two for $1,175.

The sale was managed by the Ohio Guernsey Breeders' Association. Howard R. Davis, Jr., Executive Secretary, read pedigrees, and the auctioneer was John B. Merryman, Sparks, Maryland. The Ohio Classic Committee for 1958 was Chairman, Dwain Hawkins, New Waterford; D. G. Arnold, Bucyrus; Charles Baldwin, Columbus; Raymond Bockbrader, Pemberville; Monroe Bouton, Mt. Vernon; Wendell Fender, Mt. Orab; Homer Frahm, Celina; Edward C. Haaf, Pickerington; Arthur Hansen, Bellevue; C. R. Huston, Medina; Steve Mawer, Tiffin; Anson B. Smith, Columbus, and Wade N. Wehr, North Lima.

Following is a list of animals selling for $350 or more:

Charles B. Bolton, West Salem, Ohio	
Cloverland V. Favor	$650
Ralph L. Butler, Farmdale, Ohio	
Grain Meadow Confident Gem	485
Cedarbrook Farms, Inc., Bellville, Ohio	
Adell Farm Tamanna's F. Eileen	715
Colby's Annabelle	460
Kenyon Freeman, Galena, Ohio	
Golden Harvest C. Gracious	430
Leroy Gierhart, Mr. and Mrs. Richard Houser, Edison Lehmann and Roy Lehmann, Berne, Ind.	
Mulhocaway Butterfat Expectant (Bull)	560
Edward C. and Vernice M. Haaf, Pickerington, Ohio	
Golden Harvest H. K. Goodness	650
D. W. Harshbarger and Sons, Troy, Ohio	
Glenco Levity Opal	400
Sande-Hill Princess Winnie	380
Grove Farm Crystal Nan	400
Cloverland Pre Flower	460
Ralph M. Hoyer, Lakeville, Ohio	
Levelland Farms Grace	440
Darby Vale C. Karol	425
K. K. Krebs, Worthington, Ohio	
Grove Farm Happy Queen	350
Darby Vale S. Josephine	410
Leroy Lindley and Gordon F. Smith, Hamilton, Ohio	
Cogniac's Jolly Lule	510
R. F. Locke, Hickory Corners, Mich.	
Prairie Farm Mc. Fairy	600
George McKesson, Richmond Va.	
Happy Hill V. Princess	375
Millcreek Lady Blossom	360
Charles C. Phillips and Sons, Mt. Vernon, Ohio	
Western Glow Royal Honor (Bull)	575
Western Glow Anchor's Miss	760
Mulhocaway Butterfat Trophy	585
Elmer Riehl, Canfield, Ohio	
Sue V. of Topview	600
Anson B. Smith, Columbus, Ohio	
Glenco Levity Starlet	525
Wave Tedrow, Delta, Ohio	
Kingendale Golden Lill	360
R. C. Walters and Son, Clyde, Ohio	
Western Glow Miss Lady Mary	390
Olentangy Gratitude	375
Wade N. and Myron C. Wehr, North Lima, Ohio	
Kingendale Duke's Pat	450
M. L. Weldy, Wakarusa, Ind., and German Brothers, Bremen, Ind.	
Deep Lake Butterfat Cherub (Bull)	875
James M. Wright and Son, Troy, Ohio	
Colby's Sabine	390
Millcreek Lady Blossom	535

Nebraska State Sale

By George W. Chambers

The Nebraska State Sale, held at the State Fairgrounds, Lincoln, on October 15, had its best average in several years, averaging $316.00, which was about $50.00 higher than the previous year. Topping the sale was Pinehurst Dude's Starlet, consigned by Pinehurst Farms, Rochford, Ill., and purchased for $600 by Skyline Farm, owned by O. H. and Lawrence Liebers, Lincoln. Runner-up in the sale was a very attractive bred heifer, Avondale Farms Loraine, consigned by Ralph Keeling, Des Moines, Iowa, and purchased by the University of Nebraska at $560.

Following is a list of animals selling for $350 or more:

Charles Robert Bohn, Longmont, Colo.	
Roberts Farm S. Standbest (Bull)	$350
Harlan Gansemer and Sons, Lincoln, Nebr.	
Bar-Y Champion's Barbee	360
Wayne Gilliland, Wayne, Nebr.	
Jo-Be King's Kua	380
Harold Grabouski, Odell, Nebr.	
Riggert Farms G. Firefly	350
Pinehurst Beacon's Fay	350
Richard A. Hayes, Odell, Nebr.	
Foremost Distinctive Daffodil	410
Joe F. and Wanda M. Jurschak, Portsmouth, Iowa	
Midland Le Tille	405
Joe P. Muller, Omaha, Nebr.	
Laura Delores of Happy Hollow	360
M. Dale Sell, Arcadia, Nebr.	
Stringtown W. Tessi	450
Skyline Farms Company, Lincoln, Nebr.	
Pinehurst Dude's Starlet	600
University of Nebraska, Lincoln, Nebr.	
Avondale Farms Loraine	560
Lyle J. Vergith and Sons, Martell, Nebr.	
Foremost Distinctive Daffy	360

Calder Farm Dispersal

(John A. Michael, owner, Parkton, Md.)
Timonium, Md., October 24
Sale managed by The Merryman Company, Sparks, Md.
93 Head—$16,795—Av. $180.59
Top: Driftwood's Maxim Sunset ($425)
Born: August 28, 1956
Sire: Quail Roost Rose Duke
Dam: Driftwood's C. Sunshine
10650—550—Sr4—275 days—2x—DHIA
Consignor: George R. Debnam, Upperco, Md.
Purchaser: W. Paul Mummert, Chambersburg, Pa.

Elkhart County, Ind., Sale

By M. L. Dawdy

"It has been said there is no place in American where you can find as many high class Guernsey herds within the radius of a few miles as in Elkhart County, Indiana,"—thus, for several years, has read the preface to the catalog of the annual sale sponsored by the Elkhart County Guernsey Breeders' Association. Probably there is no place in America, either, where there is more community pride of the breeders in the heritage which they have established, or where a large number of breeders strive any harder to establish a nucleus of the breed's best. Guernsey breeders of Elkhart County can again be proud of their annual sale, held at the Fairgrounds in Goshen on October 25, Number Seventeen in the series which began in 1941 and has had only one break, in 1951, when that sale was canceled. The 1958 sale was managed and conducted entirely by the breeders, and the consignments all came from Elkhart County or the immediate surrounding area.

The 31 head sold grossed $13,755 for an average of $443.71, the second highest average of the 17 sales held, exceeded only in 1946. In addition, there was an atmosphere of renewed stimulation. The crowd represented several states, and the bidding was the best we have observed for several years. Nine head, or 29 per cent, went for $500 or more; 15, or 48 per cent, went over $400, and 22, or 71 per cent, reached $300 or more.

The sale was started with a $1,400 top, Yellow Creek S. Susie, consigned by Oscar R. Weaver, Goshen, and she remained in Elkhart County, going to Edgar A. Grosse, of Goshen, one of the younger breeders. She is by Yellow Creek Jewel Supreme and out of a daughter of Mulhocaway Rosenkavalier, and is credited with a record of 12613 — 760 — HIR — 365 — 2x as a junior three-year-old. The contending bidder was Harold Jenison and Son, Jenison, Michigan.

The second top animal immediately followed and was second through the ring at $825. This was Rushcreek Butterfat Beauty, a big, strong, springing five-year-old consigned by Harold L. Jenison and Sons and purchased by a young Michigan breeder starting his herd, Carl Van Belkum, Hudsonville. A daughter of Yellow Creek Butterfat Master, "Beauty" is out of Monitor Bethany Lillian (VG), a 16-year-old cow that in five years made six records totaling 77,624 lbs. of milk and 3,283 lbs. of fat, and is the dam of 14 living offspring, nine daughters and five sons.

A total of five head reached $700 or more. These, in addition to the two tops, were Yellow Creek B. Cheerful, a two-year-old daughter of Yellow Creek R. Beacon out of a "Jewel Supreme" daughter, consigned by Oscar Weaver and sold at $775 to Vernon D. Kline, Shreve, Ohio; South View Combination's Beaut, a springing two-year-old daughter of Willow Spring Combination out of a daughter of Metzger Farms Honor Flash, consigned by Metzger Brothers, South Whitley, that sold at $725 to Walter L. Young and Son, Greentown, and Dalomas R. D. Felicia, a five-year-old Yellow Creek Rosen Duke daughter consigned by Daniel D. Stutzman, LaGrange, that went to Oscar R. Weaver at $700.

There was a total of 22 buyers, 14 from Indiana who took 18 head; six from Michigan who took 10 head; one from Ohio who took two head, and one buyer who took one to Kentucky. Eleven head remained in the county.

John Krauter, New Paris, read pedigrees and Romayne Sherman, Goshen, was the auctioneer, while Dale Yoder and Junior Martin worked the ring. Officers of the Elkhart County G. B. A., that sponsored the sale, are: President, Otis Weaver, Goshen; vice-president, Oscar Weaver, Goshen; secretary-treasurer, Harold Yoder, Syracuse, and Directors, John Krauter, New Paris, Lewis Martin, Wakarusa, Clifford Wenger, Elkhart, M. L. Weldy, Wakarusa, Herman Schrock, Goshen, and Ben Shirk, Goshen.

Following is a list of animals selling for $350 or more:

Richard Brown and Family, Rochester, Ind.	
Kneipp Spring Annie's Jean	$410
R. G. Bryan, Simpsonville, Ky.	
Sagamore Leah's Candace	400
Delbert W. Cripe, Elkhart, Ind.	
Dutch Mill's B. Vera	435
E. M. Dill, Danville, Ind.	
U. Creek B. King's Lady	650
Willard Frost, Fulton, Mich.	
Meadow Lane Roselyn	375
Maple Lawn Farm Jill	350
Edgar E. Grosse, Goshen, Ind.	
Yellow Creek S. Susie	1,400
Dalomas R. D. Marie	425
Harold Jenison and Sons, Jenison, Mich.	
Spudridge Spot Sadie	650
Vernon D. Kline, Shreve, Ohio	
Yellow Creek B. Cheerful	775
Owen's Place A. P. Dolly and calf	425
Ben M. Shirk, Goshen, Ind.	
Meadow Lane Holly	500
Dalomas R. D. Nancy	500
Shumaker and Son, Pleasant Lake, Ind.	
Clearland V. Carrol	485
Carl Van Belkum, Hudsonville, Mich.	
Rushcreek Butterfat Beauty	825
Dutch Mill's B. Betsy	375
Oscar R. Weaver, Goshen, Ind.	
Dalomas R. D. Felicia	700
Walter L. Young and Son, Greentown, Ind.	
South View Combination's Beaut	725

Yellow Creek S. Susie that topped the Elkhart County, Ind., Sale at $1,400. In the background, Mrs. and Mr. Edgar A. Grosse, Goshen, Ind., purchasers; Harold Jenison, Jr., Jenison, Mich., contender, and Oscar R. Weaver, Goshen, Ind., consignor.

Rushcreek Butterfat Beauty, second top at the Elkhart County, Ind., Sale at $825. In the background, Oscar R. Weaver, Goshen, Ind., contender; Harold L. Jenison, Jenison, Mich., consignor; Carl Van Belkum, Hudsonville, Mich., purchaser, and Dick Jenison at the halter.

Hideaway Farms Dispersal

By M. L. Dawdy

The Hideaway Farms Guernsey herd, owned by Dr. D. G. Arnold, Bucyrus, Ohio, one of the state's best respected Guernsey breeders, was dispersed at the farm on October 14. Originally known as the Lone Pine herd, when it was started in 1934, the name was changed to Hideaway Farms when moved to the present location, south of Bucyrus, in 1948. Dr. Arnold, through his interest, his sincerity and the respect that his fellow breeders held for him, has contributed much to Guernsey activities in Ohio for many years.

A total of 155 head, including seven baby calves and 10 bulls, grossed $42,060 for an average of $271.35. Seventy-three different buyers divided the offering, with all but nine of them from Ohio. Indiana furnished four buyers; Florida two, and Pennsylvania, Michigan and Virginia each furnished one to account for 17 head going out of the state.

The top animals were all females. Perhaps commanding the most single interest in the sale, and top at $1,200 to Carl Fortkamp, Coldwater, Ohio, was Douglaston Challenger's Donna, 16861—872—5yrs—365—3x, a six-year-old daughter of Pine Manor King's Challenger and out of Douglaston Champ's Belledonna, a daughter of Antietam Bella. The contending bidder was R. L. Sigler, New Riegel, Ohio. Two of her daughters also sold, one a yearling and the other a seven-months-old calf by Blakeford Transfer that went to Cedarbrook Farms, Inc., Bellville, Ohio, at $510.

Second top at $900 was the Excellent nine-year-old, Graceland Steadfast E. Faithful, selling to Walter Eberhard and Son, Grove City, Ohio, over the contending bid of Dr. Clark A. Weaver, Perrysburg, Ohio. She is by Riegeldale Emory's Steadfast and out of Graceland Eclipse's Faithful, a daughter of Langwater Eclipse.

Hideaway K. Princess Pan, classified Excellent three times and with two records over 15000 lbs. of milk in 305—3x, and 16266—772—7yrs—365—3x, brought $885, the last bid of Gail E. Heifner and James Richards, Sullivan, Ohio, over the bid of Edward C. Haaf, Pickerington, Ohio. A daughter of Gardenville Darling's King, she is out of Lone Pine D. Pansy, 19256—791—7yrs—365—3x, that established one of the good families in the Hideaway herd.

R. L. Sigler, New Riegel, Ohio, paid fourth high money of $875 for Manor Lodge P. Carolyn, an eight-year-old with two class leading records over 14000 lbs. of milk as a senior two-year-old and senior three-year-old, 365—2x, and 22368—948—6yrs—365—3x. Dr. Charles Brown, Mansfield, placed the contending bid.

Among the individual buyers, Auburndale Farms, Shelby, Ohio, took 18 head for a total of $2,310. Harry Hank, Monongahela, Pa., took five for $1,710 while I. P. Smith, Maumee, Ohio, bought eight head for $1,265, Ralph Hoyer, Lakeville, Ohio, took four at $1,545, and Charles Hopfinger, Port Clinton, Ohio, got six head for $1,405.

The sale was managed by the Ohio G. B. A., with Howard R. Davis, Jr., executive secretary, reading pedigrees, and John B. Merryman, Sparks, Md., the auctioneer.

Following is a list of animals selling for $350 or more:

D. George Arnold, Bucyrus, Ohio	
Hideaway D. Dusty	$450
Paul and Edward Beiler, Bellevue, Ohio	
Hideaway P. Zinnia	425
Charles B. Bolton, West Salem, Ohio	
Hideaway W. Mona	400
Cedarbrook Farms, Inc., Bellville, Ohio	
Hideaway Bella	510
Hideaway P. Christmas Hope	400
Gerald G. Crissinger, Bucyrus, Ohio	
Hideaway J. Bertha	360
Walter Eberhard and Son, Grove City, Ohio	
Graceland Steadfast E. Faithful	900
Carl Fortkamp, Coldwater, Ohio	
Douglaston Challenger's Donna	1,200
Edward C. and Vernice M. Haaf, Pickerington, Ohio	
Hideaway J. Pearl	410
Ted L. Haase and Ruby Wentworth, Hicksville, Ohio	
Hideaway J. Carnation	625
S. A. Hall, Mt. Vernon, Ohio	
Graceland Concentrate's Cottie	485
Harry Hank, Monongahela, Pa.	
Welcome In Favor Bella	610
Gail E. Heifner and James Richards, Sullivan, Ohio	
Hideaway K. Princess Pan	885
Wilgorlan Farms Tulip	485
E. J. Henderson Sons, Austinburg, Ohio	
Hideaway B. Carolsel	360
F. D. Hendricks, Bowling Green, Ohio	
Woodlark Honey Peg	390
Ralph H. Henschen, Bowling Green, Ohio	
Graceland F. C. Cottie	635
Ralph W. Hoyer, Lakeville, Ohio	
Hideaway J. Roseanna	435
Hideaway J. Itchen	400
Hideaway D. Martha	380
Merle Hunier and Family, Tiffin, Ohio	
Welcome In Favor Fannie	660
C. L. Jenkins, Peru, Ind.	
Hideaway P. Cottie	410
H. L. Kuns and Sons, Castalia, Ohio	
Hideaway Transfer Pedro (Bull)	460
R. F. Locke, Hickory Corners, Mich.	
Hideaway J. Patty	425
Hideaway D. Charlotte	440
Ralph McCammon, Tiro, Ohio	
Hideaway D. Ida	375
Hideaway P. Brenda	375
George McKesson, Richmond, Va.	
Hideaway J. Countess	410
Hideaway R. Cloverbud	400
Hideaway W. Merryann	375
Lloyd E. Ober, Newbury, Ohio	
Hideaway Alice	500
Graceland Steadfast Joyce	600
J. R. Phillips and Sons, Fredericktown, Ohio	
Hideaway P. Alicia	440
C. R. Schmidt and Son, Findlay, Ohio	
Hideaway D. Felix (Bull)	365
R. L. Sigler, New Riegel, Ohio	
Manor Lodge P. Carolyn	875
R. L. and John F. Sigler, New Riegel, Ohio	
Golden Grange Raider I. M.	550
Gene Silker and Family, Winchester, Ind.	
Hideaway J. P. Crawford (Bull)	375
Clark A. Weaver, Perrysburg, Ohio	
Hideaway J. Phlox	485

13th Invitational Sale

By A. M. MacKay

The 13th Invitational Sale, held at the Trenton Interstate Fairgrounds, Trenton, N. J., on November 10, featured two outstanding open heifers, three bulls and a sound group of fresh and springing cows. The 49 head sold for $23,230, an average of $474.08 each.

The open heifers, both consigned by Frank Gumina, Freehold, N. J., were Glengeran Fortune's D. Belle and Castle Brook Leader's Velour. The former, a daughter of Fairlawn K. Fortune, the $9,200 top of the Glengeran Dispersal to Castle Brook, is out of Glengeran Daylo's Belle, sold for $4,500 in the same sale to Fairlawn Farms. She has a class leading record of 12025—649—Sr2—305—2x, is classified Excellent, and in turn is out of the Excellent Glengeran Leader's Belle, 13173—605—Sr4—305—3x, sold for $3,000 in The Guernsey Sale, to Holliknoll Farm. A beautiful, deep-ribbed heifer, out of the "B" family, she sold for $1,400 to James E. Sullivan and Sons, Holcomb, New York. Among the contending bidders were Carroll Ward, J. C. Penney, and William Camp.

The second heifer, Castle Brook Leader's Velour, is by the Gold Star sire, Fairlawn Actor's Leader, and out of Lauxmont Maxim Velour, Excellent five times, 18444—862—6yrs—365C—3x. She sold for $1,300 to Dr. Howard J. White, Middletown, Del., with Ted Browning, bidding for North Farm, contender.

Another feature of the sale was the well-grown bull calf, Castle Brook Fortune's Duke, also consigned by Mr. Gumina. He sold for $1,075 to Alva R. Long, York, Pennsylvania. "Duke" is the last son of Glengeran Clarisse, that sold at 17 years of age for $2,300 in the Glengeran Dispersal. From the heart of the "C" family, and by Fairlawn K. Fortune, he is a full brother to a bull selected by W. Clark Fleming, Jr., and J. F. Walker to be used at Bay-

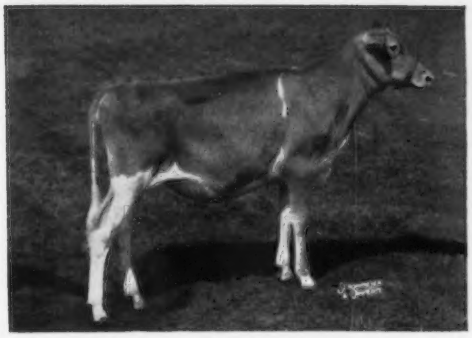

Glengeran Fortune's D. Belle, top of the 13th Invitational Sale at $1,400. "Belle" was consigned by Frank Gumina, Freehold, N. J., and purchased by James E. Sullivan and Sons, Holcomb, N. Y.

ville and Pine Grove Dairy Farms, respectively.

Mr. Long also purchased the top cow in the sale, Belle Terre Hardwick Jettie, at $1,000. She caught the eye of many, with J. H. Bradshaw, Jr., Lahaska, Pa., being contending bidder. Paul Leader, Leader Farms, York, Pa., and Raymond Goeringer, Lake Louise Farm, Dallas, Pa., were also bidders.

The sale was managed by The Pate and The Merryman Sales Companies. John Merryman was auctioneer, with Harry Pate and Louis McL. Merryman taking turns on the pedigrees. George Snyder, Tom O'Farrell and Ken Brown worked the ring.

Following is a list of animals selling for $350 or more:

Alderney Dairy Company, Morris Plains, N. J.	
Jochamal's Cavalier's Peggy	$400
Woodacres Leader's C. Princess	375
Woodacres Fore Clara	400
Stever's Distinctive Nita	385
Belle Terre Farms, Inc., Freehold, N. J.	
Fairlawn Peer's Superb (Bull)	500
Charles B. Bolton, West Salem, Ohio	
Langmore Noble Grace	370
Stonehouse Joie	500
Mainstone Nebo's Fantasy	750
Begeacres Noble Effie	360
Howard B. Bomberger, Lebanon, Pa.	
Long Lane Berry	390
J. H. Bradshaw, Jr., Lahaska, Pa.	
Partridge Jinglet	550
Dumar Farms Favor Fellie	475
McDonald Farms Rival Valesca	450
Begeacres Mata's Susan	475
A. J. Bruno, Freehold, N. J.	
Castle Brook Le Luella	350
Morrow's Dolly Girl	360
Forsgate Farms, Inc., Jamesburg, N. J.	
Walnut Grove Hilda A	385
John M. Frost, Yorktown Heights, N. Y.	
Lynworth Finch	360
Frank Gumina, Freehold, N. J.	
Glengeran Fortune's Sugar	775
Clarence H. Harnish, Lancaster, Pa.	
Fairlawn Actor's Wistful	460
John Heinzelman, Pittstown, N. J.	
Ideal's Sheen's Lila	450
Langmore Farms, Inc., Troy, N. Y.	
Golden Harvest C. Lilian	410
McDonald Farms Le Sendal	460
Alva R. Long, York, Pa.	
Castle Brook Fortune's Duke (Bull)	1,075
Belle Terre Hardwick Jettie	1,000
Louis McL. Merryman, Sparks, Md.	
Brookberry Gay Monitor (Bull)	350
H. M. Pate, Trenton, N. J.	
Locust Grove I. Belle	460
George J. Pollack, Binghamton, N. Y.	
Douglaston F. C. H. Khapa	475
Warren Queripel and J. Norman Leedom, New Hope, Pa.	
Coldspring's Defender's Becky	410
Mike Soltis, Drums, Pa.	
Coldspring's Defender's Gentel	450
James E. Sullivan and Sons, Holcomb, N. Y.	
Glengeran Fortune's D. Belle	1,400
Richard L. Sylstra, Wyckoff, N. J.	
Brookberry Geneva	350
C. C. Vaughan, III, Franklin, Va.	
Ideal's Victory's Marg	525
Ideal's S. R. K. Verda	500
Ideal's Beau's Doralin	450
Howard J. White, Middletown, Del.	
Castle Brook Leader's Velour	1,300
J. Rohrer Witmer, Willow Street, Pa.	
McDonald Farms Le Shining Star	435

Mulberry Hill Farms Dispersal

By A. M. MacKay

The Mulberry Hill Guernsey herd of Louis Plansoen, Easton, Md., was dispersed at the Pennsylvania Sales Pavilion, Lancaster, on October 30. The 91 head sold for $29,690, an average of $326.26. Bidding was most brisk, with cows selling up to $1,000, bred heifers to $650, open heifers to $300, and bulls to $900.

The herd was comprised of much Ideal Farms breeding through some original female purchases and the sires, Ideal's Comet and Ideal's Eminent. The latter was a son of Ideal's Beacon, out of Ideal's Emperor's Susie, winner of the Liebers Trophy in 1950 for lifetime production. The cows selling all had good records and gave every indication of profitable production.

Harold J. Wasson, Conway, Ark., was the high buyer, taking 11 head for $5,480. Included was the high animal, Mulberry Hill Pearlette, at $1,000. She had records up to 14697—655—6yrs—365—2x, being a daughter of Ideal's Eminent out of Ideal's Beacon's Pearlette, with records to 14359—626—7yrs—365—2x. Folger M. Ridout, Annapolis, Md., was the contending bidder. Mr. Wasson also purchased a number of other animals in this family and the bull, Mulberry Hill M. Eminent, an "Eminent" son out of Ideal's G. S. Margerie, records to *13946—*682—Sr4—HIR—365C—2x. Mr. Wasson was at the sale, accompanied by E. E. "Al" Vary, of Illinois.

Philip Callahan, Centreville, Md., bought 17 head, which will go to the new farm he recently purchased near Centreville. A number of other Eastern Shore breeders, neighbors to Mulberry Hill Farms, made purchases, indicating their respect for the cattle. Folger M. Ridout, Annapolis, purchased 11 head.

The dispersal of the herd was necessitated by the serious illness of John Green, herd manager. After being in the hospital for a time, John was able to be present for the sale. The sale was managed by the Pennsylvania Guernsey Breeders' Association. William H. Juzi, Business Manager, read the pedigrees, with Walter Dupes, Elizabethtown, auctioneer.

Following is a list of animals selling for $350 or more:

Jesse Balmer, Lititz, Pa.	
Mulberry Hill Heroine	$460
Mulberry Hill Mary Lee	525
Lloyd Balderston, Colora, Md.	
Mulberry Hill Mar Sophie	540
Philip Callahan, Centreville, Md.	
Mulberry Hill C. Skippy	360
Mulberry Hill Em Skippy	350
Mulberry Hill Skippy	370
Mulberry Hill G P Goldena	420
Temple Callahan, Centreville, Md.	
Mulberry Hill Mar Manoa	675
Mulberry Hill Golden Comet (Bull)	405
M. Ira Copeland, Coatesville, Pa.	
Mulberry Hill Eminent Rose	570

(*Please turn to page 1310*)

Castle Brook Fortune's Duke, top bull in the 13th Invitational Sale at $1,075. "Duke" was consigned by Frank Gumina, Freehold, N. J., and purchased by Alva R. Long, York, Pa.

Dairying For Profit With Registered Guernseys

The SAGAMORE Story

By Hal Adams

At Russell Wright's Sagamore Farm, Galien, Mich., the emphasis is on quality, and that, in one word, summarizes the story of Mr. Wright's success with registered Guernseys. "We're not big, and we have no desire to be," says Mr. Wright. "The value in our story is that Guernseys can be made to produce without a lot of money being spent." For proof of this, Sagamore Farm can point to a 10-year DHIA herd production average of 10447 lbs. of milk and 519 lbs. of fat, mostly twice-a-day milking, from an average of 12 cows in milk. Sagamore is a small farm, 165 rolling acres, with a small herd, but from it have come a number of class leaders and bulls which have sold for as high as $4,300.

How does Sagamore insure quality? It's simple. They cull ruthlessly. "What few cattle we sell for breeding purposes have been sold for very satisfactory prices," says Mr. Wright. "Any cow that will not produce is sent to the butcher, regardless of how she is bred."

Why does Sagamore stay small? To maintain quality, by letting the family handle all the farm operations in a "personal" manner. The feeding and management programs at Sagamore are interesting, particularly in view of the fact that no silage is made or fed. The feed is all home-grown, and consists of corn and oats for grain, red clover, alfalfa, and soybeans for hay. The hay is dried in the swath, and baled morning and evening when properly cured. The pastures are an alfalfa-brome mixture, supplemented with Sudan grass. A 12 per cent ration is fed, and if enough good soybean hay is available for once-a-day feeding, no concentrate is added. All cows get the same ration.

As proof that Sagamore Guernseys wear well under this system, Sagamore Daisy June was four years old when the herd started official testing. Since then, "Daisy June" has made nine official records, averaging 14995 lbs. of milk and 661 lbs. of fat, actual, including two class leading records, 15361 — *683 — Jr4 — HIR — 305—3x and 15588—*650—10yrs—HIR—305C—2x. "Daisy June" is by Frolic of Buchanan, a grandson of the bull, Bethany Adventurer, from which much of Sagamore's breeding descends. Another bull with great impact on the herd is Maple Lawn Farm Abe, purchased for $50. "Abe" is the sire of Sagamore Alicia Rosalie, with seven official records averaging 10177 lbs. of milk and 532 lbs. of fat, and Sagamore Carol, 11459—526—Jr3—HIR—680, plus many more. Other leading females in the herd include Sagamore Mable, with a class leading record of 12337—*731—Jr4—HIR—365C—2x, and Queen's Cleo of Elm Ravine, purchased as a five-year-old, that has now posted 12 official records totalling 147,339 lbs. of milk and 7710 lbs. of fat.

Two Sagamore-bred bulls that have brought premium prices are Sagamore Rex, $4,300, and Sagamore Chief, $4,000. "Chief" is a summarized sire, with 12 daughters with 29 official records averaging 10022 lbs. of milk and 497 lbs. of fat, 305—2x—ME. Both bulls were purchased by the Michigan Artificial Breeders' Cooperative, Inc. "Rex" is a son of "Chief" out of a daughter of "Abe." "Chief" is out of Sagamore Holly, with two class leading records, *15725—702—Sr3—HIR—365—3x and *16926—790—Sr4—HIR—365—3x, and with four official records averaging 16224 lbs. of milk and 757 lbs. of fat. For the last 10 years, the Sagamore herd has been top of the Michigan DHIA 500 Club for Guernseys in every year but two.

Sagamore Farm is an example of how careful breeding, close culling, and good management can pay off with registered Guernseys.

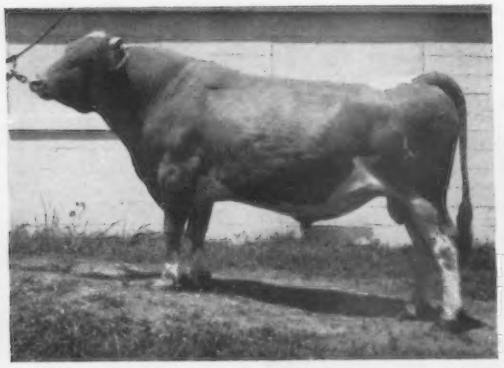

Sagamore Chief, summarized sire with 12 daughters with 29 official records averaging 10022 lbs. of milk and 497 lbs. of fat, 305—2x—ME., sold for $4,000 to Michigan Artificial Breeders' Cooperative, Inc.

TWO SAGAMORE BRED BULLS

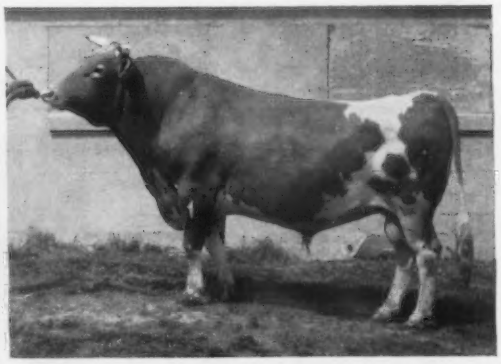

Sagamore Rex, a son of "Chief," purchased by the Michigan Artificial Breeders' Cooperative, Inc., for $4,300.

Third Class Leading Record

Flintmere Janice — 1st in Milk and 1st in Fat Production

25257—1288—5yrs—HIR—365—3x

By
HAL ADAMS

Flintmere Janice, with Mrs. Charles B. Cheney; Mrs. Alton Austin Cheney; Vernon Bates, manager of Falcon's Flight Farms; Dr. Charles B. Cheney; Alton Austin Cheney, and S. W. Kereazis. (Photo-E. B. Lang)

A LARGE group of Guernsey breeders and friends joined with representatives of the press, radio and television at Falcon's Flight Farms, Litchfield, Conn., recently to honor Flintmere Janice on the occasion of her third class leading record. In a beautiful setting of autumn decorations, Mr. and Mrs. A. Austin Cheney and Dr. and Mrs. Charles B. Cheney, owners of the farm and of "Janice," acted as perfect hosts.

A large tent was set up at the farm, connecting to the milking barn. The tent was decorated in autumn style, and a beautiful display featuring "Janice" and members of her family was set up. A buffet was served following the program.

Some of those who spoke during the brief ceremonies were W. R. Hesseltine, extension dairyman, University of Connecticut; Ed Smith, Litchfield County Agent; Milford W. Atwood, New England Homestead; Roy Sanford, DHIA tester; Morris Pecor, who milked "Janice" the last six months of her record-breaking lactation, and R. D. Stewart, secretary-treasurer of The American Guernsey Cattle Club.

Also speaking on the program was Vernon Bates, manager at Falcon's Flight Farms, who deserves hearty congratulations on the wonderful job he performed in fitting the herd for the occasion and in guiding visitors. In his talk, Vernon noted the steady progress being made at Falcon's Flight in raising the herd production, and also noted that it looks as though the herd of 50 milkers will average over 11000 lbs. of milk and 550 lbs. of fat for 1958, on mostly twice-a-day milking.

Janice's latest record is for 25257 lbs. of milk and 1288 lbs. of fat, 5yrs—HIR—365—3x, and is first in milk and first in fat for her class. This outstanding record was posted in spite of the fact that "Janice" was operated on for hardware during the lactation. Her two preceding class leading records were 13250—657—Jr3—HIR—305C—2x, leader in milk, and 19689—924—Jr4—HIR—365—3x, leader in both milk and fat. "Janice" combines high production with good type, having been classified Excellent in 1957.

"Janice" was bred by George J. Flint and Hans C. Rohdenburg, Oxford, Connecticut. She is by Bent Lee Imperial Steadfast, a summarized sire with 12 tested daughters averaging 9287 lbs. of milk and 445 lbs. of fat, 305—2x—ME. "Steadfast" is a paternal brother to Afton's Golden Marie, that classified Excellent six times, sold for $10,000, and made a record of 15661 lbs. of milk and 819 lbs. of fat, 7yrs—365—3x. Janice's dam is Master's Patricia S.F., with an official record of 11248 lbs. of milk and 537 lbs. of fat, 5yrs—HIR—305C—2x.

Janice's sire is by Bournedale Golden Steadfast, sire of 34 classified daughters, two Excellent, 10 Very Good, and 14 Desirable, and is out of Afton's Romulus Joanna Select. "Patricia" is by Alanby Master, out of Langmore Pat's Inheritance, with records of 10452—549—7yrs—HIR—3 05C — 2x and 10153—533—8yrs—HIR—277C—2x.

"Janice" highlighted the family display at the party. With her were a daughter, Falcon's Splitsilk Opportunity, by Gardenville King Splitsilk; a maternal sister, Falcon's Lincoln Orphia; a paternal granddaughter, Falcon's Leader Opus, and a maternal granddaughter, Falcon's Fidius Pandora.

Falcon's Flight Farms was founded in 1906, and the herd has been on continuous official test since 1917.

Sire: Bent Lee Imperial Steadfast.
Dam: Master's Patricia S. F.
B.: George J. Flint & Hans C. Rohdenburg, Oxford, Conn.
O.: A. A. Cheney, C. B. Cheney, Trustees, u/will B. Austin Cheney, Litchfield, Conn.
Born: Nov. 6, 1951. Calved: October 29, 1957.
Supervised by University of Connecticut, Storrs, Conn.

	Milk	Fat	Days On Test
Record:	25257	1288	365

Class Leaders

Twice Excellent And Now A National Class Leader For Milk

HANSENAREA BETELA

1st Milk Production

6th Fat Production

Sr4—HIR—305—2x

HANSENAREA BETELA, bred by Laurence D. Hansen, South Valley, N. Y., and owned by Samuel Berke, Deep Lake Farm, Lakeville, Conn., has completed a record of *16270 lbs. of milk and *771 lbs. of fat, Sr4—HIR—305—2x, to place first for milk production and sixth for fat. "Betela" was purchased by Deep Lake Farm for $2,500 and classified Excellent in 1957 and again in 1958. She is sired by Hansenarea Lutel, a DHIA proved sire whose first six tested daughters show an increase of 487 lbs. of milk and 54 lbs. of fat over their dams. "Lutel" is the sire of 10 classified daughters, one E, two VG and six D. He is sired by McDonald Farms King Lute, sire of four tested daughters that include Cherie's Queen of Hillcrest (VG 1958), eight good HIR records, *12051—536—Sr3—HIR—305C—2x and 12886—— 587 — 5yrs — HIR — 305 — 2x. "King Lute" is by Myhaven King out of McDonald Farms Flute (three times Excellent) and he combines the blood of the Green Meads Thelma and Douglaston Lady Augusta families.

"Betela" is out of Hansenarea Bettina (VG 1957), 7970—400—Sr2—HIR—305C—2x, a daughter of Wychmere Noble Conquest, and a paternal sister to Hansenarea Empress, the dam of Hansenarea Tempress, one of the tops in the 1958 New York State Sale. "Tempress" was purchased by Dr. George T. Pack, Lauxmont Farms, Wrightsville, Pa., and was the fourth prize three-year-old at the National in 1958. Another paternal sister to the dam of "Betela" is Hansenarea Royal Laurel, VG 1956 and 1957, she a maternal sister to Hansenarea Salvele (VG 1957), 11358—507—Jr2—HIR—710 TM.

Sire: Hansenarea Lutel.
Dam: Hansenarea Bettina.
B.: Laurence D. Hansen, South Valley, N. Y.
O.: Samuel Berke, Lakeville, Conn.
Born: April 24, 1953. Calved Nov. 7, 1957.
Supervised by University of Connecticut, Storrs, Conn.

	Milk	Fat	Days On Test
Record:	16270	771	305

Hansenarea Betela
16270—771—Sr4—HIR—305—2x

AR LEADERS

EASTLEIGH C. LAVENDER LENA

12649—666—Sr2—305—2x

6th Fat Production

Sire: Coronation Majestic's King.
S.: Coronation Melba's Majestic.
D.: Sterlingold Judy.
Dam: Eastleigh Lena.
S.: Langwater Prediction.
D.: Eastleigh Leona.
B. & O.: Charles Philip Beebe, Framingham Center, Mass.
Born: Dec. 5, 1954. Calved: Sept. 24, 1957.
Supervised by University of Massachusetts, Amherst, Mass.

HOMINY HILL LUCINDA

12566—680—Sr2—305—3x

6th Fat Production

Sire: Hominy Hill Champion.
S.: Riegeldale Coronation King.
D.: Hominy Hill Betty.
Dam: Hominy Hill R. Lucy.
S.: Hominy Hill Rose King.
D.: Hominy Hill Lucy.
B.: Henry D. Mercer, Colts Neck, N. J.
O.: Hominy Hill Farms Division-Pleasant Farms Dairy, Inc., Colts Neck, N. J.
Born: March 23, 1955. Calved: Oct. 25, 1957.
Supervised by New Jersey State College, New Brunswick, N. J.

Hominy Hill Lucinda
12566—680—Sr2—305—3x

HIR LEADERS

LANGMEADOW MALANA

18640—877—9yrs—HIR—305—2x

7th Milk Production

7th Fat Production

Sire: Flying Horse Master's Monarch.
S.: Flying Horse Bandmaster.
D.: Flying Horse Royal Rose.
Dam: Langmeadow Lana.
S.: Langmeadow Rascal.
D.: Hardy's Nancy Lee.
B. & O.: Howard H. Colby, Romeo, Mich.
Born: March 23, 1948. Calved: Nov. 9, 1957.
Supervised by Michigan State College, East Lansing, Mich.

Langmeadow Malana
18640—877—9yrs—HIR—305—2x

LUSHACRES HERMES' QUEST

14651—900—5yrs—HIR—305—2x

5th Fat Production

Sire: Northern F. Hermes.
S:. Foremost Hermes.
D.: Horse Shoe Conrad's Lillian.
Dam: Great Elm C. Ela.
S.: Groton House Caesar's Polinius.
D.: Great Elm Ellen.
B.: Henry Herbener, Rehoboth, Mass.
O.: J. C. Penney, Gallatin, Mo.
Born: July 7, 1952. Calved: Oct. 17, 1957.
Supervised by University of Missouri, Columbia, Mo.

LushAcres Hermes' Quest
14651—900—5yrs—HIR—305—2x

PINE VIEW BEAUTY BEE
14056—692—Sr3—HIR—305—2x
10th Milk Production

Sire: Ideal's Nina's King.
S.: Fairlawn Actor's Rose King.
D.: Ideal's Beacon's Nina.
Dam: Pine View Bonnie.
S.: Cesor Jupiter's Manuel.
D.: Lenders' Dilborn Beatrice.
B. & O.: C. L. Knight and Sons, Springville, Iowa.
Born: Jan. 10, 1954. Calved: Nov. 9, 1957.
Supervised by Iowa State College, Ames, Iowa.

PRESTDALE BON. CHRISTMAS
15740—828—Sr3—HIR—365—2x
7th Fat Production

Sire: Nyala Ermine's Bonanza.
S.: Fairlawn Dairymaid's Steadfast.
D.: Fairlawn Peerless Ermine.
Dam: Prestdale V. Charming.
S.: Prestdale Monarch's Veteran.
D.: Prestdale Phyl's Charlotte.
B. & O.: Charles J. Pritzl, New Plymouth, Idaho.
Born: Dec. 24, 1953. Calved: Sept. 24, 1957.
Supervised by University of Idaho, Moscow, Idaho.

Prestdale Bon. Christmas
15740—828—Sr3—HIR—365—2x

TURMAN'S T. NORA
11666—490—Sr2—HIR—305—3x
10th Milk Production

Sire: Walker Farms Piper Triumph.
S.: Flying Horse Royal Piper.
D.: Lea Lady Tinkle.
Dam: Mulhocaway Bell Neclet.
S: Two Brooks Carillon.
D.: Mulhocaway Queen Nectar.
B.: J. R. Flint, Jackson, Miss.
O.: G. B. Walker and Sons, Stoneville, Miss.
Born: Feb. 10, 1955. Calved: Nov. 7, 1957.
Supervised by Mississippi State College, State College, Miss.

U. CREEK B. KING'S SHIRLEY
10620—685—Jr2—HIR—305—2x
3rd Fat Production

Sire: Yellow Creek Beacon King.
S.: Yellow Creek R. Beacon.
D.: Yellow Creek Noble Charity.
Dam: U. Creek Dolly's Goldie.
S.: Yellow Creek Merrymaker.
D.: Senator's Daughter Dolly.
B.: Levi R. Hochstetler, Nappanee, Ind.
O.: Walter L. Young and Son, Greentown, Ind.
Born: Aug. 10, 1955. Calved: Nov. 11, 1957.
Supervised by Purdue University, Lafayette, Ind.

WESTERN GLOW WARRIOR'S BLANCHE
17465—876—5yrs—HIR—305—2x
7th Fat Production

Sire: Butterton Blanche's Warrior.
S.: Western Glow Man O'War.
D.: Western Glow Royal Blanche.
Dam: Butterton Master's Laurine.
S.: Western Glow Master.
D.: Butterton Holliston Luella.
B.: W. B. Doty, Rio Linda, Calif.
O.: Fred Grosskop, Billings, Mont.
Born: Oct. 1, 1952. Calved: Nov. 9, 1957.
Supervised by Montana State College, Bozeman, Mont.

Applicants For Membership

THE following Guernsey breeders have applied for membership in The American Guernsey Cattle Club:

CONNECTICUT: Robert Brinley, Southbury, recommended by Richard H. Merritt, and Carl G. Sandin, East Hampton, recommended by Thomas J. Selden.

KANSAS: Charles Knorr, Jr., Wichita, recommended by W. H. Bertholf.

MARYLAND: Archie Rinehart, Smithsburg, recommended by Fred C. Downey.

MINNESOTA: Harvey Feltmann, Norwood, recommended by Fred Feltmann, Jr.

MISSISSIPPI: Dr. F. Harrell Josey, Starkville, recommended by Jack Barnett.

NEW JERSEY: Clifton J. Wardell, Freehold, recommended by Harvey C. Dreibelbis, and John H. Young, White House Station, recommended by William M. Nulton, Jr.

NEW YORK: James S. Chaffee and Gilbert L. Jobe, Wassaic, recommended by Chauncey Stillman.

PENNSYLVANIA: Eloise D. Comly and LeRoy Comly, Jr., New Hope, recommended by Joseph P. Broadhurst; Harry D. Forsey, Mehoopany, recommended by Robert W. Stevens; Theodore Lukavich, West Sunbury, recommended by Loyal B. Spang, and William M. McCulloch, Shippensburg, recommended by Samuel J. Ickes, Jr.

SOUTH CAROLINA: Robert J. Crocker, Jr., Union, recommended by W. W. Alman.

TEXAS: John D. Porter, Buda, recommended by Harry Peterson and Fred A. Barge, Jr.

VIRGINIA: A. G. Birdsall, Gloucester, recommended by W. L. Young.

WISCONSIN: Andrew Brever and Son, Lake Geneva, recommended by Delbert H. Kingston, and Arlo Holman, Baldwin, recommended by Harley E. Rudesill.

Chat . . .

Eighteen-year-old TOM CHAPMAN, of North Bend, Nebr., scored a virtual dairy grand slam competing in a record field at the Ak-Sar-Ben Livestock Show, Omaha, Nebraska.

The youth took home four coveted purple ribbons, successfully defended a breed championship and then won the show's highest honor—the prized dairy showmanship gold medal.

It was a great day for Master Chapman and his Guernseys. All told, Tom, son of Mr. and Mrs. Luke Chapman, lacked only the reserve championship in making a clean sweep of things.

His final prize, the showmanship award, came after the dairy judges called back more than 30 exhibitors for the windup event.

Reserve Guernsey honors went to MARILYN IMIG, Seward.

The expansion of the Whidby Island Air Base, near Mount Vernon, Wash., has forced three more Guernsey breeders to find new locations.

JAKE LAMPERS has built a new plant near Oak Harbor, which is still on the Island. His new rest shed, feeding arrangement, milk parlor and milk room is of the latest design, very convenient and practical.

HENRY WEIDENBACH and his two sons, Roy and Eldon, bought a 400-acre farm in Skagit County. They have 180 acres of cropland and expect to enlarge their herd to 100 milking cows. They have built a new 30-cow milk barn, and installed the latest pipeline milking equipment. Henry is building a new home for himself, and the old house will be used by Roy and his new bride to be, sometime this fall.

ED WEIDENBACH has also bought a new farm near Mount Vernon upon which he has built new rest sheds, feed sheds, milk parlor and milk room. Almost everything is automatic and of the very latest design. Ed expects to increase his herd to about 50 cows.

J. D. CLIFTON, owner of Twin Cedar Farm, Lebanon, Ind., has recently been elected president of the Indiana Saddle Horse Association. Myron Miller and family are the operating partners on Twin Cedar Farm.

Inland Empire Annual Meeting

By Elmer J. Meadows

George McPherson, of Rockford, Wash., was elected new president of the Inland Empire Guernsey Cattle Club at their annual meeting at the Desert Caravan Inn, Spokane, Wash., on October 18. Mr. McPherson took over the presidency from Henry Miller, Deer Park. Allan Martin, Mica, was elected vice-president, and Vivian Plumlee, Deer Park, was reelected secretary-treasurer. The board of directors, who will work with the officers, consists of Henry Miller, Ray Bates, Veradale, Mrs. Murtz, Deer Park, Harold Rieter, Deer Park, and Richard Camp, Spangle. A review of last year's activities indicated that Guernsey breeders were very busy. Their entries at both the Deer Park and Spokane Fairs were the largest of any breed. The junior entries were also the largest and the most impressive.

At the field day held in July, with 125 in attendance, Dr. Tim Blosser, State College of Washington, Pullman, was judge for the several classes in the judging contest. Almost all the Guernsey breeders produce Golden Guernsey milk for Early Dawn Dairy, one of the largest distributors in the state of Washington.

To encourage juniors with Guernsey projects, each year the club gives a registered heifer calf to the most outstanding member. This year, Harold Anderson and Ray Bates, Early Dawn Dairy, Veradale, presented the calf to Miss Carolyn Saxe, Coeur d'Alene, Idaho. Carolyn has shown the grand champion at their County Fair the past two years, and has been very active in all 4-H Club work. Her leader, Mrs. Rosenberger, was present to receive the calf with Carolyn. This year, there were nine finalists, representing all parts of the Inland Empire.

Carolyn Saxe, Coeur d'Alene, Idaho, and calf given to her by Harold Anderson and Ray Bates, Early Dawn Dairy, Veradale, at the Inland Empire Annual Meeting. Standing next to Carolyn is Mr. Bates and Mrs. Rosenberger, her Club leader.

They were: George Hagard, Deer Park; Delbert Liljegren, Chattaroy; John Spencer, Cheney; David Kincaid, Deer Park; Dale Finefrock, Deer Park; Patty Prahaska, Spokane; Beverly Prahaska, Spokane, and Ron McPherson, Rockford. Chairman of the youth committee was Roy Plumlee, Deer Park, who with the assistance of Gale Gurtle, County Extension Agent, made the final selection.

Knockfierna Farm Wins "Green Pastures" Honors

Knockfierna Farm, Milford, N. H., owned by James R. Walker, has been chosen as the top entry in the summer phase of the 1958-59 Hillsboro County Green Pastures Program. It was high yielding alfalfa. plus superior stands of ladino pasture, that enabled Mr. Walker to nose out the other 19 farms in the contest. He stores as ensilage all of the 30 acres of first crop alfalfa his 40 x 16 foot tile silo will hold. The balance is field cured and chopped for hay.

Mr. Walker farms about 80 acres. He has 34 registered Guernseys that were pastured all summer on less than 12 acres of ladino established during the past two or three years.

Arno Norman Receives American Farmer Award

Arno Norman, 21-year-old son of Mrs. Mildred Norman, Fairmont, Minn., received the "American Farmer" award, the highest granted in FFA work, at Kansas City on October 13. He is a member of the Fairmont, Minn., FFA chapter. Norman has a record of seven years in FFA and 11 years in 4-H work. He was local star chapter farmer and won the state farmer degree for Minnesota in 1955. He has been a delegate to the National FFA Convention three times, and represented Minnesota in the National 4-H Congress at Chicago.

Starting with a heifer, now an eight-year-old cow, Norman has 10 head of registered Guernseys and owns a half share in five others, and has $6,199 worth of machinery, including a tractor. He shares the cropland on Paul Oppedahl's farm (his grandfather), and share rents 65 more acres. Norman is a junior member of The American Guernsey Cattle Club.

Norman says, "I never would have made it had it not been for the help and encouragement of my mother, my grandfather, and my ag instructor, J. H. Tschetter."

Virginia Polytechnic Institute Dairy Herd Management Short Course will be held January 12-15 on the campus at Blacksburg, Virginia. The theme of the four-day intensive course will be, "Meeting the Challenge of Competition and Changes." The subject matter will include feeding, the principle of good milking and udder disease control, labor efficiency, construction and regulations as affecting sanitary milk production, and a report on the statewide Grade A Dairy Farm Survey.

Officers and directors of the Inland Empire Guernsey Cattle Club: Front row, Allan Martin, Mica, vice-president; George McPherson, Rockford, president; Henry Miller, Deer Park, 1958 president, and Vivian Plumlee, Deer Park, secretary-treasurer. Back row, Harold Rieter, Deer Park; Ray Bates, Veradale, and Dick Camp, Spangle, directors.

Mr. and Mrs. James R. Walker, Knockfierna Farm, Milford, N. H., and two of their children.

Famous farm newscaster, Lloyd Burlingham, reports on KAFF-A . . . now made and sold by KRAFT at a new low price.

NEW IMPROVED KAFF-A LOOKS LIKE THE BEST MILK REPLACER YET

by Lloyd Burlingham

Have you heard what's happened to KAFF-A, the popular milk replacer, with the great name for quality and results?

Well, KAFF-A is now made by Kraft. And here's the good news for you . . . There's an improved KAFF-A formula. It's now better than ever and they are *selling it at a new low price.* Now you can feed it to your calf at an average cost of only 12 cents a day. You can sell the whole milk your calf would get. That pays for the KAFF-A and there's money left over for you.

KAFF-A *has a great name for results!* I've talked with many KAFF-A users. I have studied the results of feeding tests on operating farms and at the National Dairy Products Research Farm. It all adds up to this: *When you feed new, improved KAFF-A, you raise beautiful, growthy calves. Actual tests show up to ⅓ faster growth than calves raised on whole milk.*

NEW KAFF-A LIFETIME FEEDING SYSTEM

More news from Kraft! It's a new product—KAFF-A Booster Pellets. Dry, easy-to-feed pellets. Start feeding them as soon as your calves begin to eat grain. They contain the same milk by-product feeding values as KAFF-A Milk Replacer.

These booster pellets feed the rumen bacteria. Your calves are able to go off liquid—and on low-cost grain and roughage sooner. Your heifers grow so well they can often be bred up to 4 months earlier than usual. You know what that can mean money-wise? Again, it will pay you to talk with your feed dealer.

Feed KAFF-A Booster Pellets to your cows, too. The rich milk by-products helps increase rumen activity and roughage consumption. That means lower feed costs. Try it.

KRAFT FOODS
DIV. NATIONAL DAIRY PRODUCTS CORP.

KAFF-A
KAFF-A PELLETS
MADE AND SOLD BY
KRAFT

Youth Activities

Orange County, Fla., Holds Top 4-H Dairy Event

THE Orange County 4-H Dairy Show, held in Orlando, Fla., on October 25, provided an outstanding example of a dairy show as a public demonstration of an excellent 4-H dairy program of work carried out on the farms of the various 4-H dairy members. The show provided the climax to the year's work. The plan of the event was that the 4-H members participating would be judged not only on the animals but on the basis of 40 per cent of the total score on the animal, 20 per cent on the fitting and conditioning of the animal, 20 per cent on the showmanship in presenting the animal before the judge and the spectators, and 20 per cent on the record book of the 4-H dairy project. The record books had been judged by a committee ahead of time, and three different judges worked in the ring scoring the animals, the fitting and conditioning, and the showmanship.

A total of 67 animals were exhibited. This number, and the average quality of the animals, as well as the ability and skill shown by the members, combined to make one of the best 4-H dairy county shows. Standard age classes were used, with separate classes for each breed. The quality of the cattle was good.

Guernsey exhibitors included: Tommy Edge, Winter Park; Janice Hardy, Lockhart; Joel Morrow, Pine Castle; Jackie and Kenley Platt, Bithlo; Butch Suggs, Orlovista; Barbara, Freddie and Janice Ward, Winter Park, and Phil Younavjak, Union Park.

Tommy Edge exhibited the grand champion Guernsey, his four-year-old, Brays Island La Celia. Other Guernsey winners were: Junior showmanship contest, Jackie Platt; junior fitting contest, Freddie Ward; senior record book contest, Tommy Edge, and first year member trophy, Janice Ward.

Interest on the part of the youngsters, their parents and the community leaders was very evident, both in planning the event and during the show. The Orlando milk products distributors had contributed a total of $500.00 for premiums. Seventy-five dollars of this was earmarked as the first prize to the individual with the top score, to apply on the purchase of a registered dairy heifer. A local veterinarian was responsible for checking the health papers and one breeder helped in the judging, and a committee of three community leaders served as judges of the record books. The entire program was under the direction of the County Agricultural Extension staff, with Henry Swanson, County Agent, and Al Cribbett and Shelby Brothers, Jr., Assistant County Agents, working together on the program. Auxiliary prizes in the way of trophies were provided by various groups in Orlando, including a trophy by the Orlando Rotary Club for best first year junior project; one by the Garden Lake Dairy (Jack Dodd, a former 4-H Club member) for fitting and conditioning; the Orange County Artificial Breeding Association for best record book, and the Winter Park Kiwanis Club for best showman.

The very successful 4-H dairy project has been carried out according to the plan adopted in the beginning of the Sears-sponsored 4-H dairy project, which was started in the Central Florida 4-H district in 1947. According to this plan, the six members with the top scores in the over-all project will represent Orange County in competition with the six best from the other counties of the district in the Area 4-H Dairy Show, which will be held in Orlando on December 13. The 4-H districts, III and IV, have similar projects, with the district show for District III having been held in Madison on October 11 and for District IV at Live Oak on October 24.

FFA winners in Glenn County Judging Contest: Standing, John Morrison, Robert Shaw and Rodney Jones, winning team from Yuba City. Sitting, Frank Simons, John Ogburn and Mark Hart, second place team from Orland.

Glenn County, Calif., Judging Contest

By A. W. Telfer

THE Glenn County Guernsey Cattle Club was host to 75 contestants and leaders in a 4-H and FFA Guernsey Judging Contest held early in October at the George Overton Dairy, near Orland, California. Contacting the groups, and conducting the contests, were J. Everett Walker, Regional Supervisor of the Agricultural Education Service, and Ray Lyons, of the Extension office at Orland.

Official judge of the program was Victor Gray, manager of the California Dairy Breeders, Inc., Davis. Lloyd Livingston, Shasta Junior College, and Dr. K. R. Preusser, of Chico State College Dairy Department, listened to the oral reasons on the judging classes. Awards were presented by Mrs. Edwin I. Hobbs, secretary of the Glenn County Guernsey Cattle Club.

Charles Preusser, of the Schaffert 4-H Club, Orland, was high individual in the 4-H division, and Robert Shaw, of the Yuba City FFA, was high individual in the FFA division. The top three 4-H teams, and the high two FFA teams, composed of the three high members of their club, received trophies presented by the Glenn County Guernsey Cattle Club. The first three high team placings in order were: Schaffert, Sunrise, and Capay 4-H Clubs. FFA division: Yuba City, Orland, and Hamilton City.

The Mucosal Disease Complex

By Dr. J. W. Bailey
Fort Atkinson, Wis.

During the past few years, cattlemen have been hearing more and more about the so-called "Mucosal disease complex," and at this time it might be a good idea to review the matter a bit. The name is given to at least four diseases that affect the lining of the respiratory and digestive systems. They are not limited to the United States, for mucosal-type diseases have also been reported from Sweden and Canada. Although they resemble each other in certain respects, there are also differences which indicate that they are not the same. They somewhat resemble malignant catarrhal fever and blue tongue of cattle, and are sometimes believed to be related in some way to certain types of shipping fever. With the exception of the mucosal disease originally reported from Iowa, these ailments affect only cattle. With this much understood about the diseases as a group, we might look at them separately and consider them in detail.

New York Virus Diarrhea

This was the first of the mucosal diseases recognized, being reported from Cornell University in 1946. Since then it has been definitely identified in Maine and California, and is suspected as existing in many other states. It is caused by a virus.

The means of spread is not definitely known, but it is evidently through virus-bearing manure that is swallowed by susceptible animals. There is also a possibility that bloodsucking insects may act as carriers.

Infected animals run a high fever, go off feed, and drop off completely in milk production with the onset of a watery brown diarrhea. Within a few hours, painful ulcers may appear in the mouth to cause almost constant slobbering. The entire muzzle may be covered with a cheesy material, and a grayish discharge may appear at the nostrils. In severe cases there is weakness and extreme loss of weight that causes the eyes to sink almost out of sight in their sockets. If a dead animal is opened, ulcers will probably be found all the way down the gullet, with marked reddening of the stomach and intestines. Symptoms may range from very severe to extremely mild in the same herd, and there is also apt to be considerable variation in the number of animals affected in different outbreaks. Many recoveries occur after cattle have been sick for two or three days, and an entire outbreak may be over in a week. The principal losses are through interrupted milk production, loss of weight, and abortions that may occur weeks after cows have completely recovered.

Making a diagnosis is largely a matter of eliminating other diseases showing similar symptoms, although a decrease in the normal number of white blood cells may help to identify virus diarrhea. It can easily be confused with troubles like winter dysentery, shipping fever, Indiana virus diarrhea, poisoning, stomatitis, malignant head catarrh, red nose, mucosal disease, and infestation with internal parasites. The following facts may be of value in telling which is which:

The principal lesions of virus diarrhea appear in the mouth and through the digestive tract, with those of shipping fever being in the lungs, and those of red nose in the nostrils and trachea. Stomatitis is usually identified by blister-like vesicles instead of ulcers. Malignant head catarrh causes crazy symptoms and eye infection lacking in virus diarrhea, while winter dysentery causes only a mild sickness and runs a shorter course than virus diarrhea. Neither poisoning, winter dysentery, or infestation with internal parasites will cause ulceration in the mouth. Mucosal disease can be tentatively identified because of the fact that practically all of the affected animals die.

No treatment is recognized at this time, and no preventive measures can be recommended because so little is known about the ways in which this disease is spread.

Indiana Virus Diarrhea

This disease was first identified in Indiana in 1954, and has since been reported in several other states. It is caused by a virus that is evidently different from the one causing New York virus diarrhea, because animals that recover from one ailment can be reinfected with the other, although they are at least temporarily immune to the type which has already infected them.

The means of spread is unknown, but it is suspected to be the same as for New York virus diarrhea. Symptoms are also much the same as for the New York type of disease. However, lameness seems to be a much commoner symptom of the Indiana type, and abortions are not nearly so likely to occur following an attack of this type as they are after an attack of New York virus diarrhea. Infection spreads rapidly in both types, and all of the animals that are going to show symptoms will usually do so within two or three days after an outbreak starts. Practically all animals in a herd will sicken, but there are few deaths, and the disease can usually be expected to run its course in two or three weeks. There is considerable variation in both the severity of cases and the number of animals affected in different outbreaks, as in the case of the New York type.

A tentative diagnosis can be made by considering the facts listed under New York virus diarrhea. The Indiana and New York viruses can be told apart only through so-called "cross-protection" tests involving animals that are known to have recovered from one or the other of these two diseases. No preventive or remedial measures can be recommended.

Mucosal Disease

This disease was first recognized at Iowa State College in 1951, and by 1957 it had been reported in 20 states and Canada. This infection has been reported in deer as well as in cattle. The cause is suspected to be a virus. The means of spread is unknown, but at the present time there is no evidence that this disease is transmitted through contact. The fact that affected herds may be several miles apart suggests that insects may act as carriers.

The symptoms are much the same as those of virus diarrhea, but ulceration in the mouth may be more severe. However, it is chiefly different in the death rate and number of affected animals. Virus diarrhea is likely to affect most of a herd, but the death rate usually remains low. Mucosal disease affects very few animals, but practically all of those showing symptoms will die within three to 10 days. When calves are affected, entire calf crops may be lost or born dead. It seems likely that herd immunity develops without very many of the animals showing signs of infection, for at this time there is no report of the disease recurring on a farm.

A tentative diagnosis can be made by using the differential facts listed under New York virus diarrhea. When calf losses are severe, trouble may be blamed on scours, enterotoxemia, pneumonia, or other troubles. Numerous abortions in herds may cause suspicion of leptospirosis or Bang's disease. In such cases, an examination of dead animals will usually show the characteristic lesions of mucosal disease in the mouth and digestive tract.

(*Please turn to page 1315*)

FOR SAFER—SURER
CLEANING AFTER
CALVING
USE
Dr. LeGear's
COW CLEAN
Dr. LeGear, Inc., 4161 Beck, St. Louis 16, Mo.

MAC-RÄ N·P
PREMIUM NECK TAGS
DO THE JOB BETTER
COST NO MORE . . .
BIG BOLD 1¾" HI NUMBERS
DEEP ENGRAVED
SOLID DUPONT NYLON
NO PAINT TO COME OUT 50c
Choice of four beautiful colors: RED, BLUE, GREEN, BLACK — all with contrasting white numbers of solid nylon. Numbered 1-999.
SOLID BRASS
OR ALUMINUM
50c Large neatly designed metal tag, approx. 3 inches high, 2¼ inches wide with deep-engraved numbers on both sides 1⅛" high.
PRICE LIST
N/P — Nylon Tags (choice four colors) ea. $ .50
Aluminum or Brass Tags ea. $ .50
No. 1 Plated Chain 40" long ea. $ .50
Key Rings (plated spring steel) ea. $ .15
Poly Rope 45" long with R. B. Fastener ea. $ .65
NOTE: 25 to 200 complete sets with chains, rings, or rope sets (choice of tags) ea. $1.00
WRITE for FREE - Illustrated Catalog
ALL ORDERS POSTPAID
Check with order please
WE'RE AS CLOSE AS YOUR MAIL BOX
MAC-RÄ COMPANY
SANTA BARBARA, CALIF. P.O. BOX 1409

Strohmeyer & Carpenter, Inc.
PHOTOGRAPHERS
OF ANIMALS
White Plains-Box 788-New York

Frank K. Erwin
"Your Friendly Trucker"
LIVESTOCK TRUCKING
ANYWHERE
HUDSON, N. H.
Tel: TUxedo 2-4782

FRED C. WETMORE CO.
Livestock Photographers
4323 W. 143rd St., Cleveland 35, O.
Phone: Winston 1-8095

WHY REMAIN IN DARKNESS?
• Understand the reproductive organs in cows and bulls—Beef or Dairy . . .
• Why be terrorized by words that are spoken to bewilder you . . .
• In the few days at the Graham School you will advance as far as it would take years of hit and miss experiences . . .
• The man who knows how gets the breaks, while the man without training, who does things in his own way—half of the time the wrong way—is out of luck . . .
• LET US TEACH YOU HOW TO DO THE RIGHT THING AT THE RIGHT TIME. THE CATTLE BUSINESS IS A GOOD BUSINESS . . .
• Every cow should deliver a normal, healthy calf every twelve months, from the first or second service . . .
• There's a student near you, write for his name. Talk with him about the Graham School. Write for School Catalog, IT'S FREE.
GRAHAM SCHOOL, INC.
"A School For Cattlemen" (Beef and Dairy)
Dept. G. J. 216 East Tenth Street
Kansas City 6, Missouri
DATE AND LOCATION OF NEXT SCHOOLS:
Burlington, Vt. .....Dec. 2-6 Vermont Hotel
Richmond, Va. .....Dec. 9-13 John Marshall Hotel
Denver, Colo. .....Jan. 6-10, 1959 Albany Hotel
Topeka, Kans. .....Jan. 13-17 Jayhawk Hotel

Clifford L. Conover

CLIFFORD L. CONOVER, 72, founder and president of Conover's Hightstown Dairies, passed away on Monday, October 27, in the Mercer Hospital, Trenton, New Jersey. Mr. Conover, a lifelong resident of Hightstown, was the breeder of over 1,400 registered Guernseys, and his contributions to the Guernsey breed and the dairy industry throughout the past 33 years have been outstanding. Mr. Conover registered the first Guernsey female of his breeding on June 9, 1926, and he became a member of THE AMERICAN GUERNSEY CATTLE CLUB on November 4, 1935.

The present Guernsey herd developed by Mr. Conover is rich in the blood of Green Meadow Guernseys. Mr. Conover and Sons, in recent years, have made remarkable progress in breeding and developing their Guernsey herd. One record of 1123 lbs. of fat and six others over 1000 lbs. of fat have been made, as well as 24 from 900 to 1000, and a great many over 800 lbs. of fat. Two milk records of over 20000 lbs. have been completed, seven from 19000 to 20000 lbs., and 45 from 16000 to 20000 lbs., five class leader records.

On a foundation of Dr. Russell's dependable Glenburnie high production, Mr. Conover most successfully used two sons (own brothers) of Green Meadow Melba, Riegeldale Melba's Fortunate and Riegeldale Melba's Majestic. The junior herd sire is McDonald Farms Maxim's Woodrow, he by Maxim of McDonald Farms out of McDonald Farms Jolly Sarella.

Surviving are his wife, Mrs. Anna Hancock Conover; three sons, Tunis H., Herbert W. and Clifford H.; three daughters, Mrs. Oscar Y. Danser of Cranbury, Mrs. Norris A. Robbins of Hightstown, and Mrs. Henry G. Williams of Anchorage, Ala.; a sister, Mrs Lewis McKnight of New Egypt, 13 grandchildren and five great grandchildren.

Mrs. Conover and her sons plan to continue the Guernsey herd and dairy. The contributions made by Mr. Conover will continue to influence and promote the Guernsey breed and the dairy industry.

Master Saver Feeder
FOR HAY OR ENSILAGE
Model #15 $89.50
15 Ft. Long
FREIGHT PREPAID
• PERMANENT
• ALL-METAL CONSTRUCTION
• CUTS YOUR FEED COST
• FEEDS 24 HEAD
Write for free illustrative folder
CENTRAL STATES SALES CO.
P. O. BOX 10222 DALLAS, TEXAS

DUNN'S TOUR
1910 — 1958
HERD BROKERS
SELLING AGENTS
48th year of touring buyers to select top Guernseys, fresh cows, groups.
DUNN & HARWOOD
Sales Managers
Private — Public Sales
Cordaville, Mass.
Tel: Marlboro 714
and
Schoharie, N. Y. — Tel: 65

M-m-m-m! It's

GOOD!

WIRTHMORE NEW COARSE DAIRY FEEDS

New coarse Wirthmore Dairy Feeds and Concentrates apply newly published research findings to make these feeds more efficient by increasing energy content and improving digestibility. Moderate formulation changes reflect the more critical nature of modern feeding requirements and recent trends in feeders' preference. Plan to call on your Wirthmore dealer and ask him about these improved dairy feeds.

IMPROVED

- **PALATABILITY**
- **TEXTURE AND APPEARANCE**
- **PERFORMANCE**
- **BULK UNIFORMITY**

WIRTHMORE POULTRY·DAIRY·STOCK FEEDS

WIRTHMORE

WIRTHMORE FEEDS INC. Waltham 54, Massachusetts

Mills at: Olean, N. Y. • Toledo, Ohio • Brattleboro, Vt. • St. Albans, Vt. Concord, N. H. • Bridgewater, Mass. • Preston, Md. • Hickory, N. C.

When one of your cows has MASTITIS, remember...

Gargon

(Squibb Thiostrepton-Neomycin in plastibase®)

Treats ...the infected udder tissue

Not the unsalable milk!

here's why:

1. Let this uninflated balloon represent the infected quarter which you have milked dry preliminary to instilling Gargon.

2. You instill Gargon containing the exclusive Squibb antibiotic, thiostrepton, plus neomycin, blended in free-flowing Plastibase.

3. Quarter begins to fill with milk. Notice how Gargon floats on the milk, rising with it. Unlike thin, watery products, Gargon does not mix with the milk or dissolve in it.

4. Quarter is now filled with unsalable milk. Notice how Gargon comes in contact with vital upper tissues. Full-strength antibiotic action is concentrated on the infected milk-producing cells. Gargon's antibiotics are not diluted in the milk.

5. The next time you milk the quarter, the milk level drops. Notice how Gargon clings to side walls. Full-strength antibiotics remain in contact with infected tissues. Gargon does not milk out prematurely.

6. The quarter is now empty of milk. Notice that Gargon has not milked out. **Gargon, made with exclusive Plastibase, treats the infected tissues—not the unsalable milk.**

PLASTIBASE® and GARGON are Squibb trademarks.

Gargon Penetrates the Mastitis "Resistance Barrier"

Many types of bacteria, including those which cause mastitis, are able to build up a resistance to a particular drug as time goes by. That is why an antimastitis preparation which formerly did a reliable clean-up job may seem to lose its power. Gargon contains a new antibiotic, thiostrepton, which is exclusive with Squibb. *Gargon attacks all 9 types of mastitis-causing bacteria, even those types which have become resistant to older antibiotics.*

Fast, Thorough, Economical

Gargon controls both chronic and acute mastitis with a wider range of antibacterial activity than either of the 3 broad spectrum antibiotics, the triple sulfas, penicillin, streptomycin, or neomycin when used alone. Gargon does not depend on extremely high dosage levels for its extra germ-killing ability. Gargon is completely safe. Smaller amounts of the antibiotics in Gargon do a faster, more reliable job of getting the cow back in the milking line.

SAVE MONEY—buy by the dozen. Ask for Gargon in the money-saving, time-saving, 12-syringe BARN BOX.

SQUIBB, *Veterinary Department*
745 Fifth Avenue, New York 22, N. Y.

SQUIBB

For accurate diagnosis of mastitis, consult your veterinarian.

© OLIN MATHIESON CHEMICAL CORPORATION, 1958

SQUIBB A NAME YOU CAN TRUST

Cloverland . . .

(*Continued from page 1287*)

through the calf barn and ended their tour with a stop at the dairy bar and store right on the farm. All Cloverland dairy products are sold in this store, plus eggs and bread. From the dairy bar, these visitors can enjoy ice cream, milk, milk shakes, hot chocolate and other dairy foods.

A visit to Cloverland Farm is a real treat for city folks — especially the children. It's also a boon to sales. Cloverland Farms Dairy now has nearly 200 retail milk routes in and around Baltimore. They sell thousands of quarts of GOLDEN GUERNSEY milk daily at a good premium, and utilize the milk from a host of other nearby Guernsey farms.

Practical Operation

Most significant in this whole farm operation is the practicability of facilities. Existing barns were used with a minimum of changes. Many automatic devices were homemade. Only the observation deck and the dairy store are additions that the average dairyman would find unnecessary.

Of course, the key to success here, as everywhere, has been good management. Marion Carter deserves the credit. A visit to the farm and a chat with Mr. Carter could be most interesting and valuable.

Mulberry Hill Dispersal . . .

(*Continued from page 1299*)

Fred J. Kintner, Jr., Mehoopany, Pa.	
Mulberry Hill Pauline 2d	360
W. T. Onley Canning Company, Snow Hill, Md.	
Mulberry Hill Maxim's Ace (Bull)	410
Arthur L. H. Plugge, Cordova, Md.	
Mulberry Hill Em Daphne	430
Folger M. Ridout, Annapolis, Md.	
Mulberry Hill Em Heroine	370
Ideal's Beacon's Pearlette	525
Mulberry Hill Em Mona	485
Mulberry Hill Daisy Girl	350
Mulberry Hill Em Golda	385
Rutter Brothers, York, Pa.	
Mulberry Hill B M Daffodil	750
Mulberry Hill Golda	575
Donald Shultz, Emlenton, Pa.	
Langvalley Royal Jubilee	525
Ideal's Beacon's Cloe	550
Mulberry Hill Emperor (Bull)	500
Mulberry Hill Mar Anna Bell	400
Robert S. Smith, Drumore, Pa.	
Mulberry Hill Mona E	430
C. L. Turner, Frederick, Pa.	
Mulberry Hill Lorica	375
Lloyd Wallace, West Chester, Pa.	
Mulberry Hill Em Cloe	400
Harold J. Wasson, Conway, Ark.	
Mulberry Hill Pearlette	1,000
Mulberry Hill Em Pearl	650
Mulberry Hill M. Eminent (Bull)	900
Mulberry Hill Margerie	675
Mulberry Hill Marty's Rose	700
Mulberry Hill G P Golda	375

Qualified Dairy Farm Manager Available, due to herd dispersal. College graduate, experienced all phases of dairy farm management. Married, age 31. Desire position with pure bred or commercial herd.

Box 42
Guernsey Breeders' Journal
Peterborough, N. H.

Zeth Weaver, Greensboro, Md.
Mulberry Hill Rose Comet (Bull). 390
D. E. Weicksel, Christiana, Pa.
Mulberry Hill Pauline..... 440
C. S. Wolff, Millville, Pa.
Mulberry Hill B M Mae..... 675
J. Earle Yerkes and Son, Pipersville, Pa.
Mulberry Hill Mar Heroine..... 550

Stanislaus County, Calif., Heifer Sale

By A. W. Telfer

Eleven heifer calves, ranging in age from three to nine months old, sold at the Stanislaus County, Calif., Guernsey Breeders' Sale for an average of $154.32, on October 3. Only bona fide members of the 4-H and FFA groups were eligible to bid, except on a bull that was donated by the Breazeale Family of Modesto, his price to go to the Club for promotion of junior Guernsey breed activity. He brought $157.50 from the Landolt Dairy, Turlock. The two top calves went for $225 each—the Charles Crivelli consignment to Terry Lee Hughes of Millbrae (4-H), and Dorella Cupid's Julip, from Howard Farnsworth's herd to William Simpson (FFA), of Turlock. The consignments received more support than last year, and it was considered a good sale.

Following is the sales list:

William M. Askew, San Bruno, Calif.
Golden Glory Valentine..... $75.00
(Jess W. Ayers, Turlock)
Jack F. Boesch, Atwater, Calif.
Golden Keel General's Beth.... 135.00
(Sandra Kenney, Winton)
Richard and Terry Hughes, Millbrae, Calif.
Heifer..... 225.00
(Charles Crivelli, Jr., Ceres)
Rex Krause, Modesto, Calif.
Homesteader Coron. Tillomate. 160.00
(Walter Zeigler, Turlock)
Dale McDaniel, Turlock, Calif.
Jewelock's R. Dollie..... 210.00
(W. G. Stowers, Turlock)
Manuel D. Miranda, Crows Landing, Calif.
Heifer..... 135.00
(A. J. Sturtevant, Modesto)
Francis M. Silva, Turlock, Calif.
Carol Lynn Lord Lorie..... 80.00
(Carolyn Wallin, Turlock)
Bill Simpson, Turlock, Calif.
Dorella Cupid's Julip..... 225.00
(Howard G. Farnsworth, Le Grand)
Charlotte Wilson, Dos Palos, Calif.
Muscio Butterfat Edna..... 145.00
(Muscio Brothers, Oakdale)
Ralph Wilson, Turlock, Calif.
Goldkist King's Jewel..... 170.00
(J. P. Brownlie, Turlock)
Ray Wilson, Dos Palos, Calif.
Heifer..... 137.50
(J. S. and H. J. Lewis, Oakdale)

Applicants for Membership

The following Guernsey breeders have applied for membership in The American Guernsey Cattle Club:

Illinois: Eugene A. Meffert, Highland, recommended by Elmo and Virginia Albert.

Kansas: Wendell Morrison, Salina, recommended by L. A. Rose.

Oregon: Joe and Irene Beeler, Tillamook, recommended by Hans Leuthold, and Walter J. Beeler, Tillamook, recommended by Hans Leuthold.

Pennsylvania: Ira C. Dodge, Montrose, recommended by Richard G. Harwood; Alvin Messick, Elizabethtown, recommended by George W. Snyder, and Robert A. and Richard G. Probst, Clarendon, recommended by J. Herbert Snyder.

Texas: Jewel Mara, Decatur, recommended by J. T. Lively and Son.

Utah: E. L. Madsen, Draper, recommended by Delbert H. Kingston.

GRANGER SALES CO.
E. M. GRANGER, JR., Sale Mgr. and Auctioneer
THOMPSONVILLE, CONN.

Phones { Office RIverview 5-4057
Home RIverview 5-4000

My life work has been the Auction Business — Managing and Selling Sales.

I can give you a complete, business-like Sale Management Service. I solicit your attention, and an interview will cost you nothing.

HORNS Can't Grow • after using **TOMELLEM PASTE** on KIDS or RAMS as soon as the horn button can be felt; on CALVES up to 2 months old. Easy and safe treatment. One application enough. No bleeding or scars. Keeps indefinitely. Bottle sufficient for 50 head. $1.50 prepaid. Guaranteed. At dealers or direct from **TOMELLEM CO., Dept. P., Calico Rock, Ark.**

THE GUERNSEY SERVICE BUREAU
Buying and Selling
Help With Herd Problems
E. E. "Al" Vary
Route 2 Sterling, Ill.
Tel. Main 5-1830 or 6-3711

Clip Cows Regularly With
Sunbeam STEWART
CLIPMASTER
ANIMAL CLIPPER

A Perfect XMAS GIFT

Nationally known Dairy and Health Authorities say: Clipping prevents dirt accumulation—the chief source of sediment. Clipped cows are easier to keep clean, produce more desirable milk with low bacteria count, less sediment. Over-all clipping helps control lice infestation. For best clipping results use Clipmaster animal clipper. Preferred for its size, ease of handling, lasting durability. No. 51, $49.95 (Colorado and West, $50.25).

Sunbeam CORPORATION
Dept. 159, 5600 W. Roosevelt Rd., Chicago 50, Ill.
®SUNBEAM, STEWART, CLIPMASTER

The Home of
THE TRANSCRIPT
TWO MINUTES FROM NATIONAL HEADQUARTERS

. . . where the JOURNAL and that Outstanding Guernsey Stationery are printed.

THE TRANSCRIPT PRINTING CO.
Peterborough, N. H.

Please mention the Journal when writing our advertisers.

1958 Pan American Livestock Exposition Provides Good Relations, Good Business

By attracting some of the world's foremost cattlemen, agronomists and government officials, the 1958 Pan American Livestock Exposition, October 4-12, in Dallas, Tex., has helped strengthen the tie between many nations of the Western Hemisphere. It is also providing an annual market close to a million dollars.

"These two facts are made apparent by the 302 distinguished visitors from 16 foreign countries who have recently traveled thousands of miles to see and participate in the growing Exposition, an international feature of the State Fair of Texas," says Ray W. Wilson, general manager of the Livestock Show.

Besides creating good-will, the Pan American Livestock Exposition is also good business. Wilson affirms that although no official count can be made at this time, approximately $750,000 of quality cattle for beef and breeding purposes will eventually be sold as a result of the 1958 show. "This does not account for the additional sale of quarter horses, swine, sheep, goats or poultry. Western Hemisphere's influential cattlemen also commented favorably this year upon the Exposition's display of dairy cows, as well as the Angus and Shorthorn breeds.

"Government officials and cattlemen outside of the United States are primarily interested in purebred stock for the improvement of their countries' herds," Wilson observes. "And they prefer certain breeds to others because they appear to be more sturdy and easily adaptable to the Latin American countries of tropical and temperate climates."

Although the number of foreign visitor registrations were not as high this year as during previous Pan American shows, the stature of representatives set a new, desirable precedent. Wilson particularly cites the elevation in recognition which came this year through the visitation of Dr. Fabio Da Silva, minister of commerce and industry for Paraquay. Dr. Da Silva was accompanied to the Livestock Show by Dan Thornton, prominent Hereford rancher and former governor of Colorado who was named personal envoy to the minister by President Eisenhower. National attention was also gained through the visit of Fred Lege III of the Foreign Agricultural Service of the U. S. State Department.

The largest group which has ever attended the Exposition from Argentina numbered nearly 20, and included Bernardo Duggan, whose family has been well known in cattle circles throughout South America for over 100 years. Another group, similar in size but composed chiefly of veterinarians and agriculturists, visited from Brazil through the auspices of the International Cooperation Administration, which works through the U. S. Department of Agriculture and Land-Grant colleges.

Although the people from Argentina came the longest distances, neighboring Mexico logically again produced the largest number of cattlemen at the Pan American Livestock Exposition. The Republic was ably represented in Dallas by such outstanding ranchers as Jose Trevino from Monterrey, Col. Dan Breen of Tamaulipas, and Lynch Grattan from Chihuahua. Enrique Bertrand personally presented a letter of appreciation to officials of the Pan American Exposition from Antonio Quirasco, Constitutional Governor of his state of Veracruz.

Benjamin Patino, who is editor of "La Granja," an agricultural journal in Panama City, Panama, spent several days at the Pan American show, preparing articles for his publication and several newspapers in Central America.

Other guests who came long distances include: Carlos J. Lievano, cattleman from Bogota, Colombia, and Brahman breeder Enrique Menendez, of Guayaquil, Ecuador. The minister of agriculture for Guatemala, Enrique Garcia Salas, visited the Exposition with Antonio Aycinena, president of the Guatemala Agriculture and Cattle Association. Sr. Luis R. Mercado, former minister of agriculture for the Dominican Republic and now his country's ambassador to Mexico, returned to the Exposition this year with his family. In addition, leading dignitaries in cattle and agriculture represented Chile, El Salvador, Honduras, Peru, Uruguay and Venezuela.

Paraguay's minister of commerce and industry, Dr. Fabio Da Silva (center), is greeted by D. R. Touriel, vice chairman of the Pan American reception committee, as James H. Stewart, executive vice-president and general manager of the State Fair of Texas, pins a silver guest badge onto the lapel of Dr. Da Silva.

Besides the complete livestock show, which represented 26 breeds of purebred cattle from 21 different states in the United States, the agricultural display proved to be an attention-getting feature of the Pan American Exposition.

Woodcroft Dispersal

Twenty-three head of Guernseys owned by Mr. and Mrs. Bernard Wood, Galesville, Wis., were sold at public auction on September 2. The Woods were more than pleased at the acceptance of their animals.

The 13 cows and two-year-olds sold for an average of $412.00. The top cow was Woodcroft Dominator's Lady, a beautiful two-year-old, fresh July 25, purchased by Carl E. Kehret and Sons, Austin, Minn., for $700. The second high cow was a four-year-old "Dominator" daughter, Woodcroft Dominator's Fern, that sold for $570 and was also purchased by Carl E. Kehret and Sons. She was classified VG. She was artificially bred to Fairlawn Actor's Royal Valor, owned by Tri-State Breeders Cooperative. The Kehrets were the high purchasers, paying $3,225 for a total of nine head, which included three cows and six heifers.

Following is a list of animals selling for $350 or more:

Neil R. Govin, Rush, Wis.	
Guernseydale Tourmaline	$560
Carl E. Kehret and Sons, Austin, Minn.	
Woodcroft Dominator's Lady	700
Woodcroft Dominator's Fern	570
Woodcroft Lady Honesty	500
Woodcroft Melita	375
Woodcroft F. Genie	360
Robert Mosely, Hixton, Wis.	
Woodcroft S. Cindy	370
Conrad Nehls, La Crosse, Wis.	
Chief's Beauty of Big Elm	440
Ed Senty, Independence, Wis.	
King's Minerva of Big Elm	375
Ivan Woodman, Janesville, Wis.	
Woodcroft L. Lustre	410

Professor F. H. Herzer, Head of the Dairy Department at Mississippi State University, retired on July 1 after more than 39 years of service to the University and the Mississippi dairy industry.

Many honors have come to Professor Herzer during his very active career. In April, 1958, the alumni of Mississippi State University voted him the "Faculty Member of the Year." He was also presented the first Milk Industry Foundation Award in Dairy Manufacturing and Administration at the 1955 American Dairy Science Association meeting.

Our Blue Ribbon Winning Junior Champion Goes To Wisconsin

Congratulations Chas. E. Roberts & Associates, Bryn Farms, Arena, Wisconsin, upon the purchase of GREYSTONE KING THEO.

HIMSELF

King Theo will remain at Greystone for a few months and will be bred to some of our good cows.

A SON OF OUR GOLD STAR SIRE

GREYSTONE KING THEO

Born January 13, 1957

1st prize Junior Yearling Bull at N. Y. State Fair, Eastern States Exposition, National and International, 1958. Reserve Junior Champion, National and Junior Champion, International, 1958.

Sire: **Fairlawn Actorine's King**
GOLD STAR SIRE. 10 daughters, 10 records average 9946—507—305—2x—M.E., 13 classified average 83.9%.

Dam: **McDonald Farms Ideal Thea** (VG '56 '58)
9686—483—Jr2—305C—3x. 8325—449—Sr3—HIR—305—2x. 9347—545—Sr4—HIR—246—2x. Still on test.

Next Dam: **McDonald Farms High Nymph** (VG '52 '54 '58)
12825—598—Sr4—305C—3x. 12755—600—9HIR—300 days—2x. Still on test. 2nd prize 2-year-old, N.Y., International, 1951. 3 tested daughters, 2 classified Very Good.

GREYSTONE-BRED BULLS ARE IN DEMAND . . . Congratulations to Mrs. Seba M. Lewis & Sons, Morrisonville, New York, on the purchase of **Greystone Double Royal,** born September 30, 1956. DOUBLE ROYAL is by **McDonald Farms Royal Trader,** out of **Greystone Royal Fashion** (VG '53 '56), 5 records include 13531—647—5yrs—365C—3x, 12375—620—Sr4—305C—3x, 11854—557—11yrs—HIR—305—2x, dam of 4 tested daughters that include Greystone Princess Anne (E 4 times), 6 good records include 17821—849—8yrs—HIR—365—2x.

GREYSTONE FARM — West Genesee Road — AUBURN, NEW YORK

L. S. RIFORD, L. S. RIFORD, JR., Owners — FRANK CHRISTENSEN, Herdsman

PAUL FLEMING, Manager

NEW JERSEY • *The Garden State*

AUKEMA FARMS Sussex — **FLORA LEA FARM** Medford — **LOCUST HILL FARM** Columbus — **MT. PAUL FARM** Gladstone — **ORCHARD CREST FARM** Wrightstown

THE COTTAGE FARM Hopewell — **GUERNSEYLEA FARM** Hackettstown — **MILLSIDE FARM** Riverside — **ONAHILL FARM** Bordentown

A FOUNDATION SIRE . . . **WOODACRES ROYAL PARSON** . . . An A.G.C.C. Summarized Sire, 34 daughters, 44 records average 8456—427—305—2x—M.E., 26 classified average 83.1%. **20 Daughters In Our Herd** . . . These and other good cows in our herd are being bred to our two herd sires from the ROSE family.

Dam of ROYALIST
Maternal Sister To The Dam of Master

Flying Horse General Rose ($9,500)
2nd highest cow sold at public auction, 1958. Combines the blood of the Primrose, Flute and Rose families. 1st 2-year-old, E.S.E., 1953; 2nd Aged Cow, E.S.E., 1956. 19720—*1041—Sr4—365C—3x.
Dam: **Flying Horse Royal Rose** (VG), 15059—*853—Jr2—365C—3x. *22558—*1154—5yrs—365C—3x. Reserve All-American Produce 1955. 3 tested daughters, 4 summarized sons include Flying Horse Master's Monarch (Gold Star Sire).

OUR HERD SIRES

FLYING HORSE HARMONY ROYALIST

Born March 16, 1956

Sire: **Flying Horse Melody Master.** Sr. & Gr. Ch., National, 1954; All-American Aged Bull, 1954.

Dam: **Flying Horse General Rose** (see opposite)

Full brothers to Royalist are owned by Black Hole Hollow Farm and NOBA, Inc.

FLYING HORSE ROSEMARY MASTER

Born August 28, 1957

Sire: **Flying Horse Musicmaker.** A son of Flute.

Dam: **Flying Horse Master's Rosemary**
18448—1003—5yrs—365C—3x. S.: **Flying Horse Bandmaster.** 49 daughters, 116 records av. 10313—545—305—2x—M.E. More Flute blood. D.: **Flying Horse Royal Rose** (see opposite).

We also have in service a home-bred bull — **ONAHILL ROYAL PHILOSOPHER** —born July 21, 1954. A son of Langvalley Levity Philosopher, out of a daughter of Caumsett Ocean Minerva (VG), 16188—762—Jr4—365C—3x, she a full sister to Caumsett Ocean Juno, E 5 times, 18938—1006—11yrs—365C—3x. A lifetime production of 166,789 lbs. milk, 8,744 lbs. fat.

ROYALIST SONS OUT OF OUR BEST COWS ARE USUALLY AVAILABLE

WRITE US YOUR NEEDS

T.B. and Bang's Accredited — Calfhood Vaccinated Herd on HIR

ONAHILL FARM — R. D. Bordentown, New Jersey

WILLIAM VON THADEN — HENRY VON THADEN, OWNERS Phone HYacinth 9-0845R-3

Selected by Mr. George P. Clark, Horse Shoe Falls Farm, Shannock, Rhode Island, a one-half interest in our Junior Herd Sire, GOLDEN HARVEST SUPERIOR.

HIS DAM

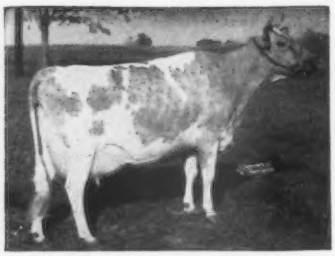

WILGORLAN FARMS SUCCESS
Excellent 4 times
14582—846—10yrs—HIR—365—2x

SUPERIOR is sired by Forsgate Stimulus Superior, a son of Hagan Farms Merry Song, Excellent 4 times, 15123—800—Jr3—365C—3x, 14998—785—Sr4—305C—3x, 15564—817—5yrs—305C—3x, Grand Champion 3 times at both the I.D.S. and N.G.S. His dam is Wilgorlan Farms Success, Excellent, a full sister to Wilgorlan Farms Successor, at Golden Harvest. Success was Res. All-American Aged Cow, 1954, and Best Uddered Cow at both the I.D.S. and N.G.S., 1954 and 1955. She has two daughters, both Excellent, and two sons in service, Wilgorlan Farms Saturn, $12,000, at Bluff View Farm, Dallas, Texas, and Wilgorlan Farms Spartan, at NEPA, Tunkhannock, Pennsylvania. There are nine Excellent cows close-up in this bull's pedigree. Golden Harvest has over thirty in calf to him.

George P. Clark has bred many outstanding animals, and we sincerely believe his choice of SUPERIOR will help him breed many more.

FOR SALE PRIVATELY

A ten-month-old son of Gardenville Rose King, out of Wilgorlan Farms Snowdrop, Very Good, from a top producing family. His dam now has 16498—746—Jr3—HIR—305—3x, 1st for milk and 1st for fat, and is finishing, without being dry prior to this lactation, with about 16182—802—Jr4—HIR—305—3x, which should make her 3rd for milk and 1st for fat. A paternal brother to this young sire sold for $3,000 in the Green Meadow Sale on October 20, and another topped the Wisconsin Sale at $1,550 on October 27.

GOLDEN HARVEST FARM
BRIDGEWATER, CONN.

Established 1936 Telephone, New Milford, ELgin 4-5432
F. W. McCann and Joseph E. Adams
Geo. Emerson Watts, Herdsman
Farm 1½ miles East of Bridgewater

VETERINARY PRODUCTS DIRECT to YOU

All the latest effective treatments employed by leading veterinarians and herdsmen. *Discounts available on quantity shipments.*
Write today for your FREE Veterinary Catalog.

ANCHOR SERUM CO.
of INDIANA, INC
INDIANAPOLIS 6, INDIANA

WESTON'S ORIGINAL LIFETIME NECK TAG

The favorite of most stockmen, and the most copied tag on the market. Made of rustproof aluminum steel alloy (3⅛" long, 2¼" thick). Durable, lightweight, easy-to-see and stays bright. Chain is brightly finished steel with cadmium plated key ring fastener. Black numbers are baked on to last. Order your chain, tag and fastener sets now!
FREE: Key ring pliers with each order of 25 or more complete chains. Complete set with any numbers (1 to 100).....$1.80

WESTON Manufacturing & Supply Co.
1,832 Speer Boulevard, Denver, Colorado

Herds Classified

A total of 1,328 cows in 27 herds were classified in the territory of A. M. MacKay during the period from September 8 to September 20 by Lawrence O. Colebank, official classifier.

A summary of the results shows 28 were rated Excellent, 410 Very Good, 560 Desirable, 277 Acceptable, 51 Fair and two Poor.

Of the 28 rated Excellent, 11 were Excellent for the first time and 17 were reclassified Excellent.

The herds classified were those owned by: DELAWARE, Clarence Fraim and Daniel E. Harris, Newark; Wills Passmore, Wilmington; Upham Downs Farm, Middletown, and Howard J. White, Middletown. MARYLAND, Frank D. Brown, Jr., Port Deposit; P. A. Carroll Estate, Ellicott City; University of Maryland, College Park, and Edward Wharff, III, Woodbine. NEW JERSEY, James Leroy Clark, Whitehouse, J. Ellis Croshaw, Sr. and Jr., Wrightstown, and Hominy Hill Farms Div., Pleasant Farms Dairy, Inc., Colts Neck. PENNSYLVANIA, Edna May Beiber, Douglassville; James D. Berry, Jr., Titusville; S. R. Hansel, Houtzdale; W. Ward Kittle, Troy; Liseter Farm, Newtown Square, and A. D. Thayer, Gwynedd Valley. VIRGINIA, Bayville Farms, Inc., Norfolk; John N. Jackson, Staunton; W. E. Jefferson, Pen Hook; Frank Stone Loyd, Monroe, and Stanley Yeskolske, Norfolk. WEST VIRGINIA, J. F. Allen Company, Clarksburg; Richard J. Cronin, Jane Lew; B. M. and John B. Davisson, Jane Lew; J. B. Maxwell, Clarksburg, and West Virginia University, Morgantown.

Calf Essay Contest Huge Success

STANDARD EQUIPMENT, INC., Bel Air, Md., sponsor of a purebred calf essay contest, received entries from 46 states,—Nevada and New Mexico were the exceptions. This again points up the interest in raising purebred dairy animals among the dairymen in America. To be eligible, the contestant has to have facilities to raise his calf.

The hundreds of entries are being judged by the National Dairy Breed Secretaries, and the winners will be announced early in 1959. The entries will be graded on originality, sincerity, and aptness of thought.

Winners of each breed will receive a purebred calf and a calf pen to house it. There will also be a grand champion winner who will receive a purebred calf of his choice and an all-expense paid trip to Bel Air, Maryland. Standard Equipment, Inc., will also give a free trip to Bel Air to the dairy equipment dealer specified by the grand champion.

"DAIRY CATTLE BREED TERMS," is the title of a recent Kansas State College Bulletin by E. Ralph Bonewitz and R. F. King, Jr., Extension Specialists, Dairy Husbandry. Guernsey subjects covered include Type Classification, Production Testing, Performance Register, Gold Star Guernsey Sires, Gold Star Guernsey Dams and Gold Star Guernsey Breeder awards.

Southern Maine Meeting

By Joseph Pendergast

Members of the Southern Maine G. B. A. met at the home of Mr. and Mrs. Clement Smith, Monmouth, on Tuesday night, October 28. Bill Morris, president, presided at the meeting. His wife, Roberta Morris, secretary-treasurer, read the minutes of the last annual meeting and business report. The 1958 state sale and state field day reports were given by Hugh Briggs and George Millay, President of the Maine Guernsey Breeders Association.

Hugh Briggs, Francis Folsam and Malcolm Roberts were selected to represent Southern Maine on the 1959 State Sale Committee. In 1959, the Southern Maine Association, in cooperation with the State Association, will be responsible in planning and making arrangements for the State Field Day. Malcolm Roberts, Ralph Knowles and L. R. Lyns were appointed on the Field Day Committee.

Joseph Pendergast, field representative of The American Guernsey Cattle Club, brought news of the National organization and invited all Guernsey breeders to attend the Annual Meeting of The American Guernsey Cattle Club in Syracuse, N. Y., next May, and exhibit cattle at the show. He emphasized the importance of early planning for the projects which Southern Maine wants to carry out next year.

Officers and directors elected for 1959 were: President, Clement Smith, vice-president, Alice Wilkins, and secretary-treasurer, Ralph Knowles. Directors are George Larabee and James Shores.

Mucosal Disease . . .

(Continued from page 1307)

No treatment or preventive measures are recognized.

Infectious Bovine Rhinotracheitis (IBR), Red Nose

This disease first occurred in dairy cattle in the area around Los Angeles, Calif., in the fall of 1953. At this time it is known to exist in at least 16 of the Western and Midwestern states. This disease is also known as upper respiratory disease and necrotic rhinotracheitis.

The means of spread is thought to be through contact, since it is highly contagious. However, it has been known to occur in pens that were surrounded by pens of healthy animals, and cattle may share a common water tank with animals in one pen being afflicted while those in another remain unaffected.

In the early stages, animals are noticed as appearing dull, being off feed, slobbering profusely, and showing a nasal discharge that is often tinged with blood. They cough, run fevers of 104° to 107°, stand with their heads down and mouths open, breathing noisily and with difficulty. Many will have bad-smelling breath. Occasional animals become lame, are afflicted with a diarrhea, and lose weight rapidly. Opening a dead animal will show lesions of the nostrils, larynx, windpipe, and sometimes involvement of the lungs. Cattle may all sicken at once so an outbreak is over in a week or so, or a few may sicken at a time so that trouble persists for a month or six weeks. Regardless of the number affected, there is likely to be only a few deaths, and most of these will be due to secondary pneumonia. Most afflicted animals will recover in a week or less, but complications like diphtheria, lameness and abortions may stretch out sickness in a herd for several weeks. Animals under two years old seem to be more susceptible than older cattle.

A diagnosis can usually be made on the basis of typical symptoms and confinement of lesions to the upper respiratory system. It may be differentiated from other diseases showing the same symptoms by referring to the facts listed under New York virus diarrhea. No treatment is recognized for red nose itself, but secondary troubles that cause most of the deaths can usually be controlled by the use of sulfas and antibiotics.

Prevention is most practical through the use of a modified live virus vaccine to immunize cattle when they are brought into infected surroundings. This vaccine will not cause IBR, and a single injection will give solid protection against this disease.

Mrs. Carman Philips, Ottsville, Pa., recently sold her milking cow herd to John Gibson, Drumore, Pennsylvania. Buzz Garey, of Garey Cattle Sales, Morrisville, handled the transaction.

Secretary Stewart visiting with Edward F. Young, vice-president of the International Dairy Show, Chicago, Ill., who was a recent visitor at the Home Office.

Luther W. Jennejahn, Hilton, N. Y. Appointed To Farm Credit Board

Luther W. Jennejahn, Daisylea Farm, Hilton, N. Y., has been elected to the Farm Credit Board of Springfield, Mass., by the 33 Production Credit Associations serving the six New England states, New York and New Jersey, according to word received by Myron C. Peabody, president of the Farm Credit Banks of Springfield, from Robert B. Tootell, Governor of the Farm Credit Administration.

On the seven member Farm Credit Board, Mr. Jennejahn will also serve as director of the Federal Land Bank, the Federal Intermediate Credit Bank and the Bank for Cooperatives. These three banks comprise the Farm Credit Banks of Springfield and provide a complete credit service to responsible farmers and their cooperatives throughout the eight Northeastern states. They loan annually some 140 million dollars to Northeast farmers and their cooperatives.

Mr. Jennejahn, a native New Yorker and life-long farmer, presently operates a combination fruit and dairy farm, and has a milking herd of 35 registered Guernsey cows. He is a member of the Wayne County, N. Y., G. B. A., the New York State Guernsey Breeders' Co-Operative, Inc., and The American Guernsey Cattle Club.

Herds Classified

A total of 558 cows in 20 herds were classified in the territory of Joseph Pendergast during the period from October 8 to October 17 by Lawrence O. Colebank, official classifier.

A summary of the results show 19 were rated Excellent, 224 Very Good, 213 Desirable, 92 Acceptable and 10 Fair.

Of the 19 rated Excellent, five were Excellent for the first time and 14 were reclassified Excellent.

The herds classified were those owned by: CONNECTICUT, Connecticut Artificial Breeders Association, Woodbridge; W. L. Johnson, Jr., Washington, and William Marvin Taylor, East Norwalk. MASSACHUSETTS, Norman S. Baxter, Millis; C. E. Cotting, Berlin; University of Massachusetts, Amherst; Richard Saltonstall, Sherborn, and A. M. Sonnabend, Millis. NEW YORK, John E. Calhoun and Sons, Hoosick Falls; Laurence D. Hansen, South Valley; Roy J. Kamm, Marietta; Stanley Morley and Sons, Earlville; Richard P. Outhouse, Canandaigua; Vance Roby, Ionia; Floyd and Barton Somes, Memphis; J. Edward Townsend, Marietta; Raymond Wheeler, Marietta, and Earl S. Williams, North Chatham. RHODE ISLAND, George P. and Vera J. Clark, Shannock. VERMONT Black Hole Hollow Farms, Arlington.

W. T. Diamond, Secretary-Treasurer of American Feed Manufacturers Association, Chicago, has been elected to the Board of Directors of the National Dairy Shrine, Waterloo, Iowa.

GRAND CHAMPIONS FOR OTHERS—Bred At McDonald Farms Or By Sires Bred By Us.

NEBRASKA STATE FAIR

IMIG FARMS JOLLY HALESPOT
Sr. and Gr. Ch., Nebraska State Fair, 1958. Shown by Imig Farms, Seward. Sired by McDonald Farms Jolly Majesty, a son of Neptune, bred by McDonald Farms.

PENNSYLVANIA GUERNSEY SHOW

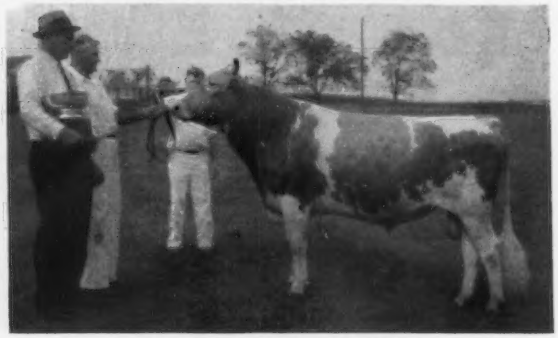

WINDY HILL ORIS PRINCE
Sr. and Gr. Ch., Pa. Guernsey Show, 1958. Exhibited by J. D. Berry, Jr., Titusville, Pa. His sire, McDonald Farms High Oris, is a herd sire at Windy Hill Farms, bred at McDonald Farms.

KENTUCKY STATE FAIR

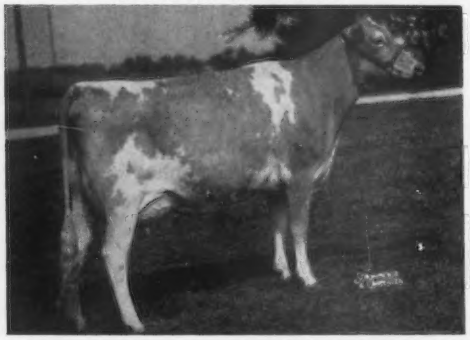

FULLER FARMS PEERLESS MAYME, Excellent
8908—455—Sr2—305—2x. Sr. and Gr. Ch., Kentucky State Fair, 1958, shown by Fuller Farms, Shelbyville, Ind. A daughter of McDonald Farms Fore Peerless, herd sire at Fuller Farms, bred by McDonald Farms.

IOWA STATE FAIR

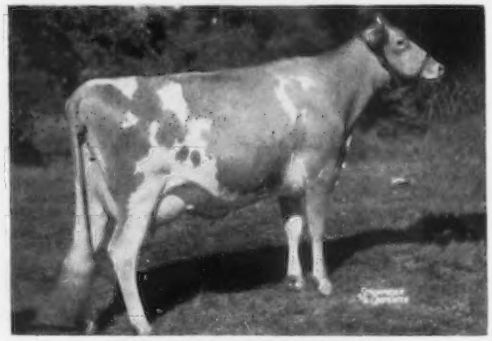

DENNIS FARM FORE DELIGHT
8677—410—Jr2—HIR—305—2x
Sr. and Gr. Ch., Iowa State Fair, 1958. Shown by Harry and Robert Lage, Davenport, Iowa. Bred by J. M. Dennis, Jr., Amboy, Ill. A daughter of McDonald Farms Fore Noble Lad, bred at McDonald Farms.

PENNSYLVANIA GUERNSEY SHOW

McDONALD FARMS MAXIM WELDA
14050—742—Sr2—3x in 334 days
Sr. and Gr. Ch., Pa. Guernsey Show, 1958. First 3-year-old, National Guernsey Show, 1958. Bred by McDonald Farms. Exhibited by Dr. Pack and Clifford Conover.

OHIO STATE FAIR

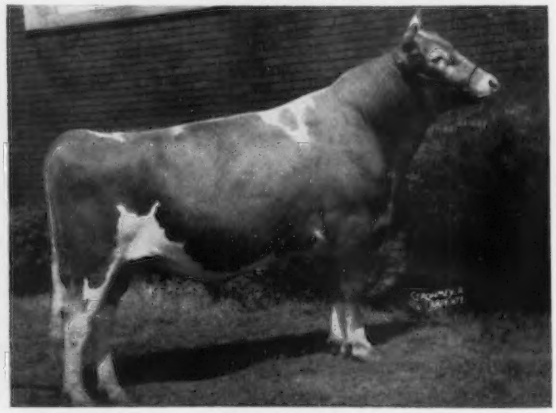

McDONALD FARMS ROYAL WALLACE
Sr. and Gr. Ch., Ohio State Fair, 1958, for Howard Paxson and Son, Fairborn, Ohio. A son of McDonald Farms Jolly Paragon, out of McDonald Farms Flame. Bred at McDonald Farms.

There are many others, including Henslee Farms K. Naomi, Grand Champion at Illinois State Fair, 1958; McDonald Farms Rival Viking, Grand Champion at Illinois, National and International, 1958; Henslee Farms D. Noble, Grand Champion at Kentucky State Fair, 1958; Caumsett Tore, Grand Champion, Eastern States Exposition, 1958. **This year's National Futurity winner is sired by a double grandson of Neptune that was bred at McDonald Farms.** What better proof can you have that McDonald Farms sires breed WINNERS?

BREED BY CHOICE NOT BY CHANCE

McDONALD FARMS **Cortland, New York**

CORNELL UNIVERSITY, Owner H. H. THOMAS, Herdsman K. C. SLY, Manager

BRANDTJEN FARMS

HOME OF 140 REGISTERED GUERNSEYS

Season's Greetings To All Our Guernsey Friends

FOR SALE

A PAIR OF YOUNG SIRES READY FOR SERVICE
A SON AND GRANDSON OF ASTERBILT

BRANDTJEN'S C. BYRON

Born February 14, 1957
Sire: **Curtiss Candy Peter Pan**
By Curtiss Candy Levity Heir.

His Sire's Dam

Oak Island's Rosy, VG '51 '53
15112—766—Jr4—365—3x

Dam: **Brandtjen's A. Stella,** VG '54
10381—501—Sr2—365—2x
9269—441—Jr4—305C—2x
9853—418—5yrs—305—2x
Full sister to Brandtjen's A. Quessie, VG '54, 10914—535—Sr4—365C—2x.

BRANDTJEN'S A. BADGER

Born September 11, 1957

His Sire

Horse Shoe Conrad's Asterbilt
By Riegeldale Emory's Conrad, AR, out of Beacon Hill Aster, 13243—681—A—3x, 18074—880—A—365—3x.

Dam: **Brandtjen's Patricia**
10901—571—5yrs—365C—3x
Dam of Brandtjen's Q. Secret, 9138—438—Jr3—305C—2x.

SEND FOR COMPLETE PEDIGREE AND PRICE OF THESE SIRES

CONGRATULATIONS TO HELEN KLOECKNER, LAKEVILLE, MINN., ON THE RECENT PURCHASE OF BRANDTJEN'S C. BENEDICT.

T. B. Accredited — VISITORS ALWAYS WELCOME — Bang's Free

BRANDTJEN FARMS — Farmington, Minnesota

Eastern Maine Annual Meeting

By Joseph Pendergast

The annual meeting of the Eastern Maine G. B. A. was held on October 27 at the Ohio St. Church, with approximately 35 members and guests present to enjoy a most delicious dinner served by the ladies of the Church. Gerald Pickard, president, presided. Mr. Pickard reported on the year's activities with reference to the successful spring banquet, the parish show, field day and state sale. Secretary-Treasurer Wendell Bubar read the minutes of the last annual meeting and gave the Treasurer's report. Clifford Smith, chairman of the State Field Day Committee, thanked everyone who participated and helped, and especially mentioned the wonderful cooperation which Dr. Bruce Poulton and his staff at the University of Maine had given in making the event so successful.

In the absence of R. I. Crossman, chairman of the Parish Show Committee, the President read a fine report submitted by Mr. Crossman. David Kelly, chairman of the 4-H Club Guernsey Club Project, reported that 18 members showed Guernseys at the Bangor Fair, Blue Hill Fair and the State Dairy Show at the Windsor Fairgrounds. He announced also that Barry Strout was the new leader for the club.

It was voted to hold a spring banquet and parish show. The committee selected to plan for the 1959 show was chairman David Kelly, Owen Goss, Horace Bent and Spike Leonard. Representing Eastern Maine on the State Sale Committee are Clifford Smith, Mrs. R. I. Crossman and Wendell Bubar. The possibility of holding an Eastern Maine Guernsey Sale next spring, consisting of open and bred heifers, came up for considerable discussion.

Guests present, all of whom made timely remarks, were Dr. Bruce Poulton, Ralph Corbett, Spike Leonard, all from the University of Maine, Merton Libby, County Agricultural Agent, and Joseph Pendergast, field representative of The American Guernsey Cattle Club.

Officers and directors elected were: President, Gerald Pickard; vice-president, Roland Smith; secretary-treasurer Wendell Bubar; directors, Clifford Smith, Horace Bent, and Floyd Pickard.

Loren J. Brown

Loren J. Brown, Algona, Iowa, died on November 2 when he became entangled in the power takeoff of a tractor he was using to pick corn at his farm. For over 30 years, Mr. Brown operated Brown's Dairy as well as a dairy farm which had one of the largest herds in the area. His great grandfather brought the first dairy cattle to Kossuth County, Iowa, and the family has been engaged in dairy farming ever since.

Mr. Brown had been a former president of the Iowa G. B. A., and was well known to many Guernsey breeders. He is survived by his wife, a son, Robert, a daughter Jacqueline (Mrs. Martin Huber), two grandchildren, three brothers and four sisters.

Roger Rains, Robinson, Ill., will soon be a Golden Guernsey producer for the Heath Dairy at Robinson. He is constructing a milk house, a five-stall milk parlor and a loafing shed. Prior to the decision of the Peck Guernsey Farm, Geneva, to disperse, Mr. Rains selected 12 head from that herd. Since then he has purchased the entire herd consisting of 70 head of purebred Guernseys owned by Duane Cullinan and managed by George Livengood, Tremont, Illinois. Mr. Rains expects to maintain about 50 cows in milk.

NATURALLY WE ARE PROUD AND PLEASED TO HAVE DEVELOPED A GOLD ★ SIRE THAT EXCEEDS PRODUCTION REQUIREMENTS BY 5% IN MILK, 10% IN FAT, AND TYPE REQUIREMENTS BY OVER 2%.

★ **WEY ACRES COLONEL'S SUPERIOR** ★

THE SEVENTH GOLD STAR SIRE OF THE BREED

35 DAUS., 101 REC., M.E.—305—2X AV. 10863 M, 5.1%, 550 F
37 CLASSIFIED DAUS. AV. 84.3%

HE HAS OVER 25 DAUGHTERS IN OUR HERD. 13 WERE CLASSIFIED JUNE 18, 1958 WITH AN AVERAGE OF 86.0%, 2 E, 9 VG, 1 D, 1 A. OUR 7TH CLASSIFICATION AT THIS TIME PRODUCED 4 E, 15 VG, 2 D, 1 A, FOR AN OVERALL AVERAGE OF 86.45%.

SUPERIOR HAS AN EXCELLENT DAUGHTER—DAM COMPARISON ALSO:

29 DAUS.	64 REC. AV.	10564 M	5.0%	533 F
29 DAMS	112 REC. AV.	9359 M	4.7%	439 F
Difference (23-24-24)		+1205 M	+.3%	+94 F

VISIT OUR HERD SOON AND SELECT A YOUNG SIRE FOR YOUR HERD'S IMPROVEMENT

ELMWOOD FARM — **Dubuque, Iowa**

6 miles South of Dubuque on U. S. 61 — ARNOLD M. PANCRATZ, Owner

NATIONAL RECORD JUNIOR TWO-YEAR-OLDS CONTINUOUSLY SINCE 1944

Flying Horse Master's Harp
1944 — 1946

15687—*917—Jr2—365C—3x, former National Record.
Purchased from Flying Horse Farms in 1944.
Sire: **Flying Horse Bandmaster**
Dam: **Argilla Harp**

Hominy Hill Betty
1946 — 1954

*18094—*924—Jr2—365C—3x, former National Record.
Sire: **Hominy Hill Duke**
Dam: **Blakeford Betty** (Gold Star Dam)

Hominy Hill Prince's Harp
The CHAMPION OF CHAMPIONS
1954 — Present Record Holder

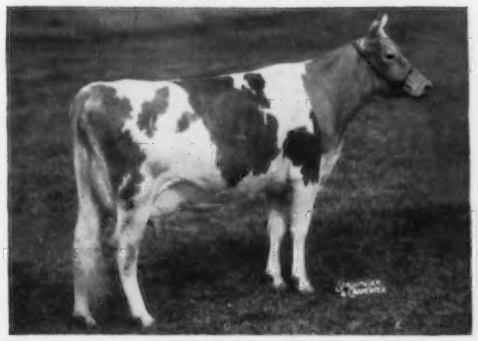

16739—*1017—Jr2—365C—3x, National Record. First Jr. 2-Year-Old of Any Breed to make over 1000 lbs. Fat.
Sire: **Hominy Hill Coronation Prince**
Dam: **Hominy Hill Harp** (Gold Star Dam)

[The sires of the last 2 National Record Junior two-year-olds were bred at Hominy Hill.]

THE CURRENT STORY OF THE

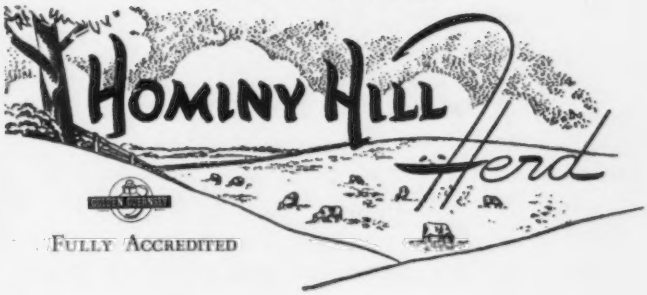

HERD ESTABLISHED 1941 TOTALS 173 HEAD

ALL OF OUR COWS EXCEPT 10 ARE HOMINY HILL BRED

THE PRESENT HIGHEST RECORDS OF OUR MILKING HERD AVERAGE

14,499 lbs. MILK 776 lbs. BUTTERFAT

OUR ENTIRE MILKING HERD AVERAGES 85.9% IN CLASSIFICATION

95% ABOVE THE LINE

Division of
Pleasant Farms Dairy, Inc.

HARVEY C. DREIBELBIS
Manager

Telephone:
FREEHOLD 8-2072 (Day)
FREEHOLD 8-0295 (Night)
PETER KEARNS, Herdsman

"Fully Accredited"

THE HOMINY HILL HERD — established in 1941 — presently numbers 173 head.

BLOODLINES — GREEN MEADOW—CORONATION BLOOD predominates. The foundation of the herd and all bulls since used have a high percentage of this breeding. The results attained have been so uniformly gratifying that we will definitely continue with this line of breeding.

OUR PRESENT HERD SIRES — HOMINY HILL CHAMPION, HOMINY HILL CORONATION PRINCE and HOMINY HILL ROSE KING are all proven sires, Hominy Hill bred and out of Class Leader dams. Their daughters average over 10,600 lbs. Milk and 559 lbs. Butterfat, 305—2x mature equivalent base. **They rank among the top 5% of the 4103 sires summarized by The American Guernsey Cattle Club, as reported in the August 23 issue of the Guernsey Breeders' Journal.** HOMINY HILL MUSICIAN, our Junior Herd Sire is showing this same great production.

PRODUCTION — 51 Class Leader records have been made by Hominy Hill Cattle including HOMINY HILL PRINCE'S HARP — the first Junior 2-year-old of any breed to make over 1000 lbs. Butterfat. The past 3 years' production on our 2x cows averaged 12,896 lbs. Milk and 683 lbs. Butterfat on an average of 7.1 lbs. grain per cow per day. During the same period our 3x cows, of which 87% were 2-year-olds, averaged 14,505 lbs. Milk and 764 lbs. Butterfat, on an average of 11.8 lbs. grain per cow per day. The highest records of our present Milking Herd average 14,499 lbs. Milk and 776 lbs. Butterfat.

CLASSIFICATION AND TYPE — This is confirmed by the Official Classification. Our last classification was on September 16, 1958 with the entire milking herd averaging 85.9% with 95% above the line. HOMINY HILL-Bred Guernseys are upstanding animals; with clean-cut heads and lean long necks blended into smooth shoulders; straight tops and level rumps; bodies to hold ample supply of good roughage; standing on strong, squarely-set straight legs; udders with quality able to handle the outstanding production of milk that is bred into our animals.

SPECIAL ANNOUNCEMENT

FROZEN SEMEN — available from all of our Herd Sires at $10.00 per ampule. F. O. B. Shipping Point.

FOUNDATION SIRES

All Famous, Outstandingly-Bred And Proved

GREEN MEADOW — CORONATION SIRES

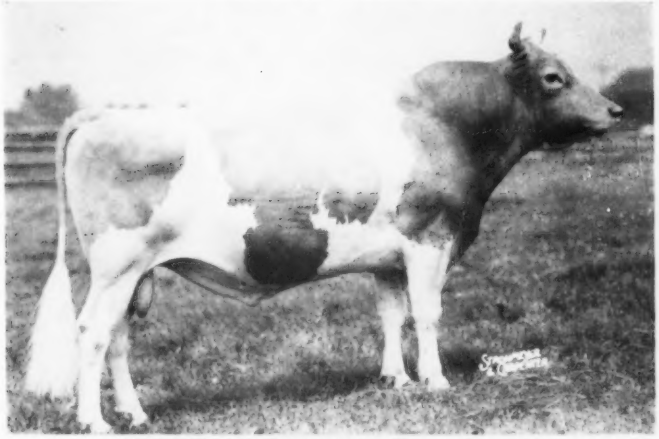

RIEGELDALE CORONATION KING, AR
79 Tested Daughters, 48 PR Sons

Sire: CORONATION ROSE KING, AR

Dam: CORONATION LUSTRE
12688—655—Sr2—365C—3x

Summarized by The American Guernsey Cattle Club 79 daughters with 158 records average:
9456 lbs. Milk, 493 lbs. Fat, 305—2x
Mature Equivalent Base.

5 Excellent daughters
5 Class Leader daughters
53 classified daughters average 84.4%
31 of his progeny sold for an average of $3,829.83.

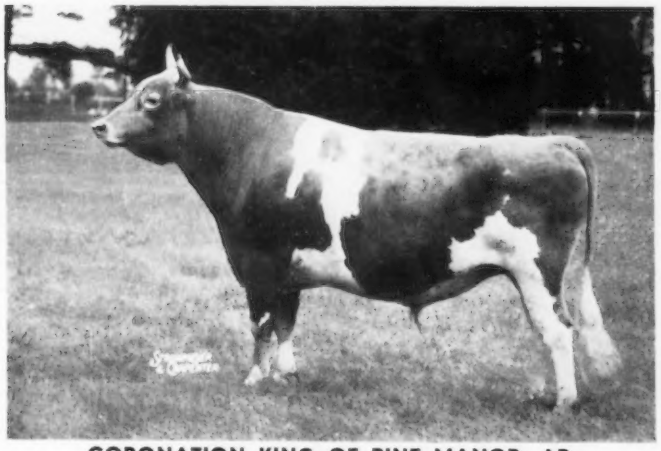

CORONATION KING OF PINE MANOR, AR
97 Tested Daughters, 72 PR Sons

Sire: CORONATION ROSE KING, AR

Dam: GREEN MEADOW MINUET
14433—708—Sr2—365—3x
19093—864—A—3x

Summarized by The American Guernsey Cattle Club 96 daughters with 199 records average:
9113 lbs. Milk, 455 lbs. Fat, 305—2x
Mature Equivalent Base.

52 classified daughters average 83.2%
18 of his progeny sold for an average of $8,941.00.
2 sons and a daughter sold for $100,000 and a grandson for $50,000.

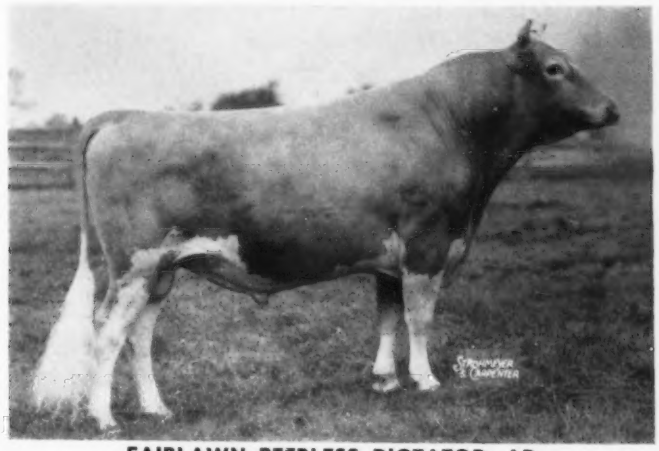

FAIRLAWN PEERLESS DICTATOR, AR
57 Tested Daughters, 13 PR Sons

Sire: GREEN MEADOW PEERLESS, AR

Dam: DOROTHY'S MAXIM'S BUTTERCUP
12248—678—AA—365C—3x
12802—665—A—365—3x

Summarized by The American Guernsey Cattle Club 57 daughters with 104 records average:
10381 lbs. Milk, 529 lbs. Fat, 305—2x
Mature Equivalent Base.

4 Class Leader daughters
33 classified daughters average 83.2%

Practically every female, presently in our herd, carries the blood of these great sires.

HOMINY HILL CHAMPION, PR

HOMINY HILL CHAMPION has 23 tested daughters with 47 records that average 11227 lbs. Milk 4.9% 559 lbs. Fat 305—2x Mature Equivalent Base (49% of these daughters were tested in other Herds). Eleven of his progeny have topped the Sales they were consigned to.

19 classified daughters average 86.3%, 2 Excellent, 10 Very Good and 6 Desirable.

Sire: **RIEGELDALE CORONATION KING** (see page 3)
Dam: **HOMINY HILL BETTY,** Excellent (see page 12)

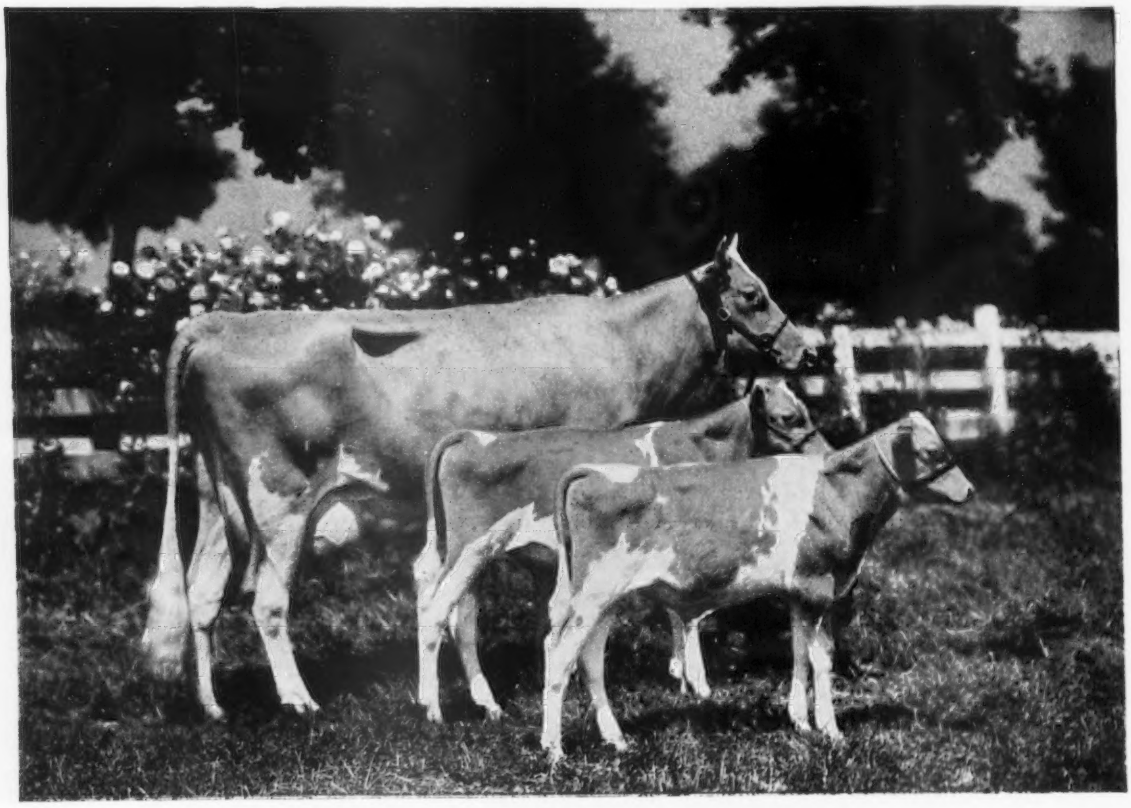

HOMINY HILL BETTY and her twin sons

Hominy Hill Champion and Hominy Hill Challenger

carried while she was making her National Record.

*18094—*924—Jr2—365C—3x, now 6th in milk, 17593—891—Sr3—365—3x

Classified Excellent 4 times — Excellent at 12 years of age

5 of Betty's progeny sold for $21,800

Betty's Daughter:

HOMINY HILL PRINCESS BETTY classified Excellent, now on test in our herd as a Sr2-year-old, is sired by Hominy Hill Coronation Prince.

Hominy Hill Betty is sired by Hominy Hill Duke and out of Blakeford Betty (GOLD STAR DAM) 5 tested daughters.

Daughters of HOMINY HILL CHAMPION

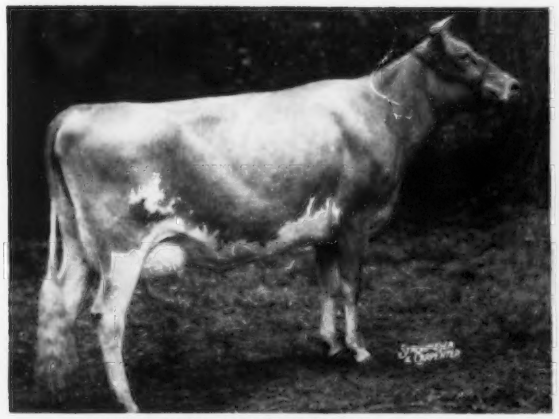

HOMINY HILL CHAMPION DEE (Excellent)
16740—748—Jr2—365—3x
15636—768—Sr3—365C—2x
14716—718—Sr4—365—2x
3 Breeding Sons
From the "DESIRE" Family

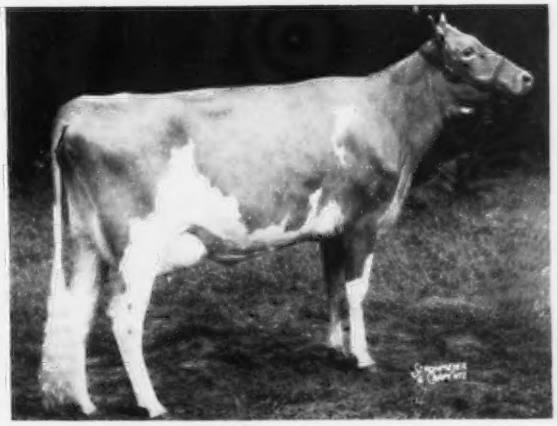

HOMINY HILL CHAMPION DARLING (Very Good)
6172—279—Jr2—145 days—3x. Still on test.
From the "ROSABELL" Family

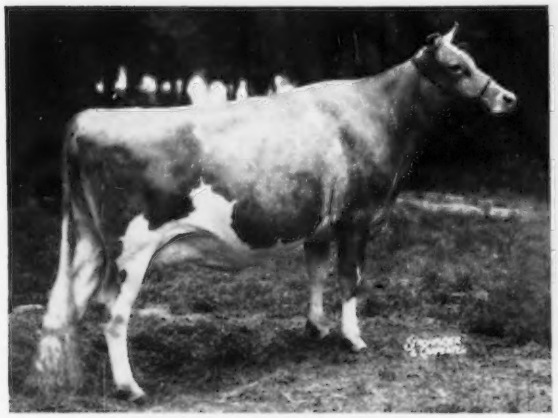

HOMINY HILL CHAMPION FERN (Excellent)
(Excellent in Mammary System)
15321—733—Jr2—365C—3x, 16425—791—Jr3—365—752 T. M. Sold for $5,300 in the 1957 Green Meadow Sale to Nyala Farm. Maternal sister to HOMINY HILL PRINCESS FLUTE, sold in the 1958 Flying Horse Invitational Sale for $3,000 to Flying Horse Farm.
From the "FLUTE" Family

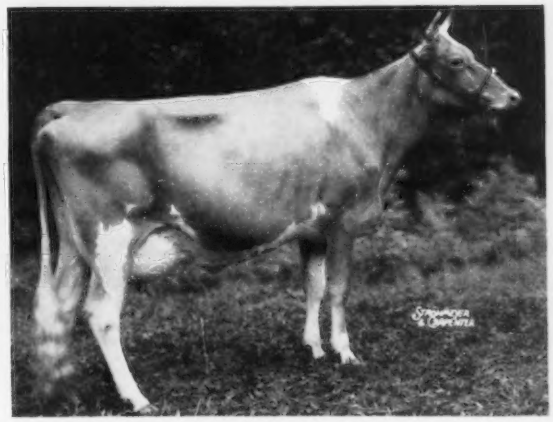

HOMINY HILL CHAMP WINDFLOWER (Very Good)
16062—814—Jr2—365—3x
14081—747—Sr3—365C—2x
Full sister to: HOMINY HILL CHAMPION WHIMSEY
6215—296—Jr2—153 days—3x. Still on test.
From the "WINSOME" Family

HOMINY HILL HONEYSUCKLE (Very Good)
12842—664—Sr2—365C—3x, 14888—718—Sr4—365—3x
Sold for $2,700 in the 1953 New Jersey State Sale to Chedco Farm.
From the "ROSABELL" Family

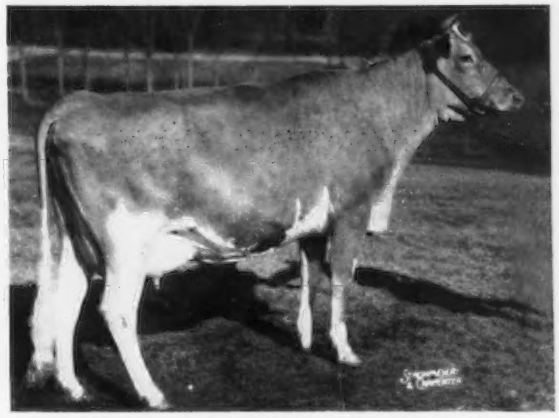

HOMINY HILL CHAMPION FAME (Very Good)
10306—541—Sr2—305C—2x, 13455—701—Sr3—305—2x. Sold for $1,350 in the 1956 New Jersey State Sale to Fairlawn Farms.
From the "FRIEDA" Family

HOMINY HILL CORONATION PRINCE, PR

HOMINY HILL CORONATION PRINCE has 25 tested daughters with 45 records that average 11056 lbs. Milk 5.2% 576 lbs. Fat 305—2x Mature Equivalent Base. 37% of these animals, tested in other herds. Four CLASS LEADER daughters with 9 Class Leader records, including Hominy Hill Prince's Harp, present National Record Junior 2-year-old butterfat leader for our breed and the first Jr. 2-year-old of any breed to make over 1000 lbs. butterfat.

20 classified daughters average 83.7%, 3 Excellent, 3 Very Good, and 11 Desirable.

Sire: **CORONATION KING OF PINE MANOR** (see page 3)

Dam: **MEADOW-GOLD PRUDENCE,** Excellent (see page 13)

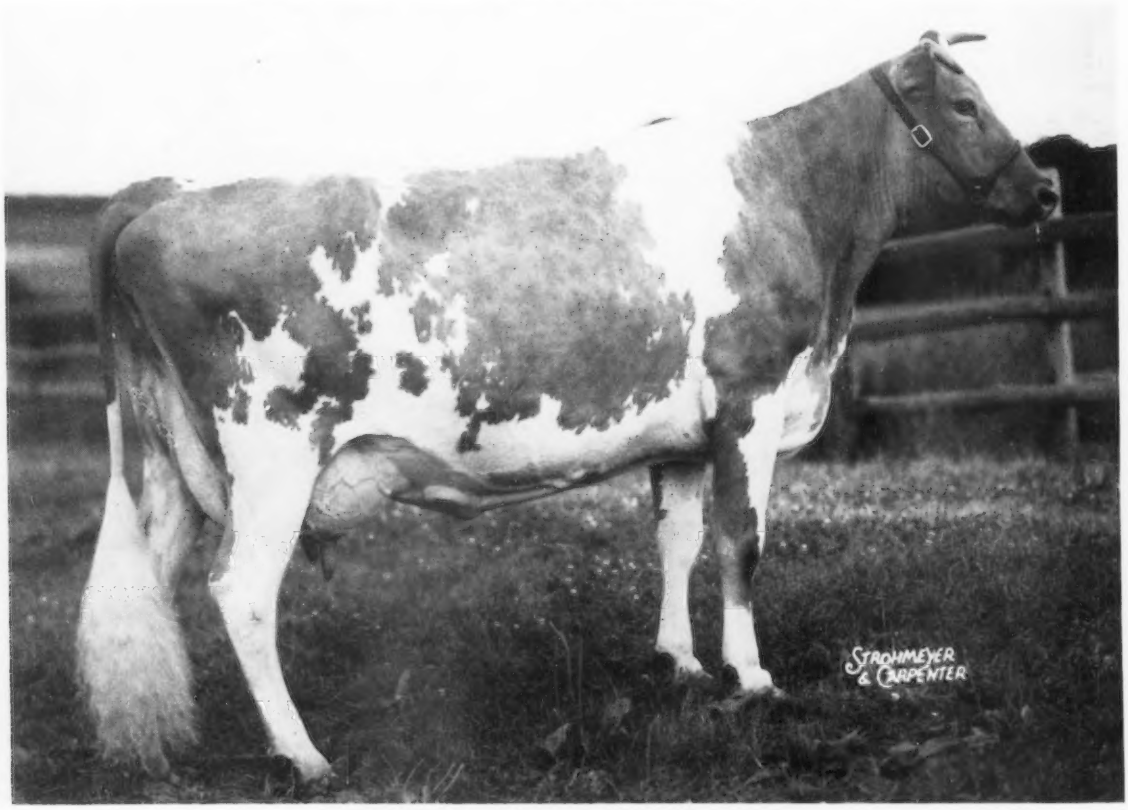

MEADOW-GOLD PRUDENCE (Excellent)
18037—*1017—6yrs—365C—3x, former Class Leader
3 Tested Daughters, 2 PR Sons

HOMINY HILL KING'S PRECIOUS (Very Good)
11379—598—Jr2—365C—3x
13729—712—Sr4—365C—3x
15382—750—5yrs—365C—3x
11959—611—8yrs—365—2x
2 breeding sons, 2 daughters at Hominy Hill
Full sister to: HOMINY HILL CORONATION PRINCE

HOMINY HILL PRUDENCE (Desirable)
12408—645—Jr2—365—3x
12693—663—Sr4—365C—3x
10896—556—8yrs—305—2x
4 tested daughters at Hominy Hill,
3 classified Very Good,
3 with over 700 lbs. Fat 2x.

MEADOW-GOLD PRUDDY PRIM
8381—404—Jr3—305C—2x
10740—506—Jr4—365—2x
12029—537—6yrs—365—2x

Daughters of HOMINY HILL CORONATION PRINCE

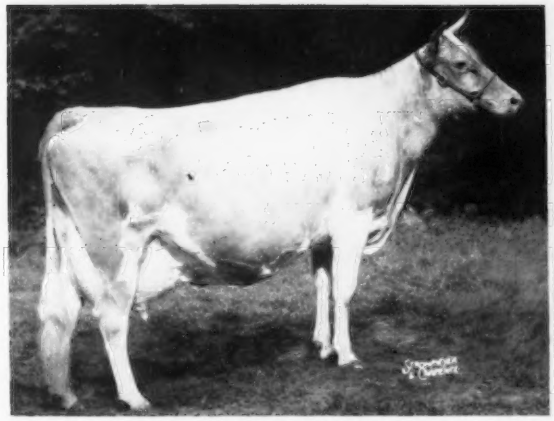

HOMINY HILL PRINCE'S SUNNY (Excellent)
*14363—*740—Jr2—305C—3x, Class Leader, 17237—*975—Sr3—365—3x, former Class Leader, 18286—1041—5yrs—365—3x. Dam of: HOMINY HILL SULTAN, Junior Herd Sire at Hominy Hill. From the "SUNNY" Family.

The "CHAMPION OF CHAMPIONS"

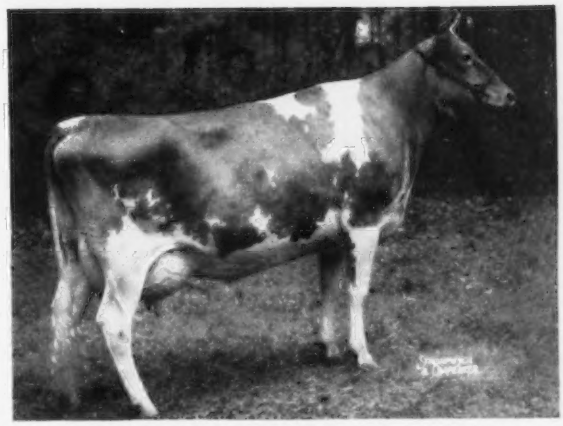

HOMINY HILL PRINCESS VERNA (Excellent)
12601—*678—Sr2—305C—3x, Class Leader
14642—*771—Sr3—305C—3x, Class Leader
From the "VEREE" Family

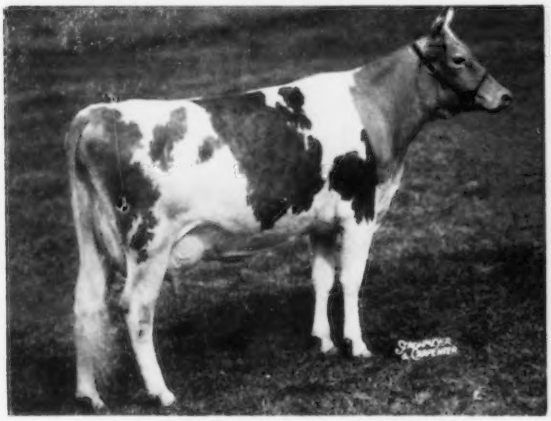

HOMINY HILL PRINCE'S HARP (Very Good)
16739—*1017—Jr2—365C—3x, National Record in Fat, first Jr. 2-year-old of any breed to make 1000 lbs. Fat. 15552—*934—Sr4—305C—3x, National Record when completed.

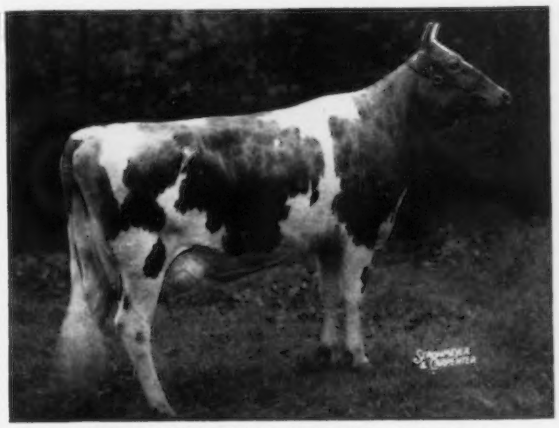

HOMINY HILL PRINCE'S HOPE (Very Good)
14712—746—Jr2—365C—3x, 15185—816—Sr3—365—3x
15384—782—5yrs—365—2x

Full Sisters from the "HARP" Family

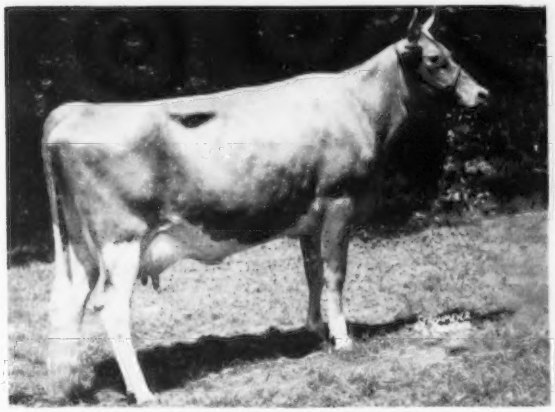

HOMINY HILL PRINCESS BETTY (Excellent)
5827—296—Sr2—151 days—3x Still on test.
Maternal sister to: HOMINY HILL CHAMPION

From the "BETTY" Family

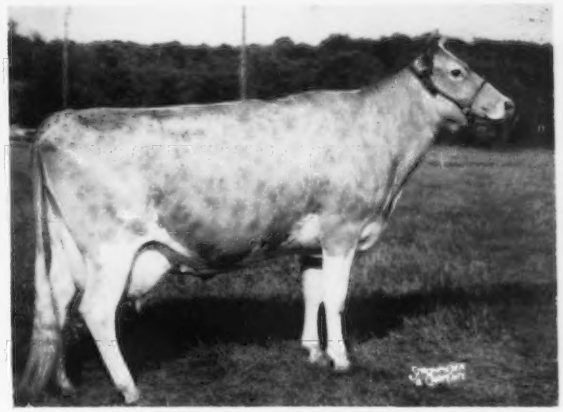

HOMINY HILL PRINCESS ALTA (Very Good)
*17121—728—Sr2—365C—3x, former Class Leader, 16037—718—Sr3—365—2x. Full sister to: HOMINY HILL PRINCE'S ALTHEA (D), 14422—766—Sr2—365C—3x, 14086—738—Jr4—365C—3x.

From the "ROSABELL" Family

HOMINY HILL ROSE KING, PR

HOMINY HILL ROSE KING has 29 tested daughters with 48 records that average 10682 lbs. Milk 5.2% 563 lbs. Fat 305—2x Mature Equivalent Base (32% of these daughters were tested in other herds). Two CLASS LEADER daughters.

26 classified daughters average 84.5%, 14 Very Good, 9 Desirable.

Sire: **CORONATION KING OF PINE MANOR** (see page 3)

Dam: **MEADOW-GOLD ROSABELL** (see page 14)

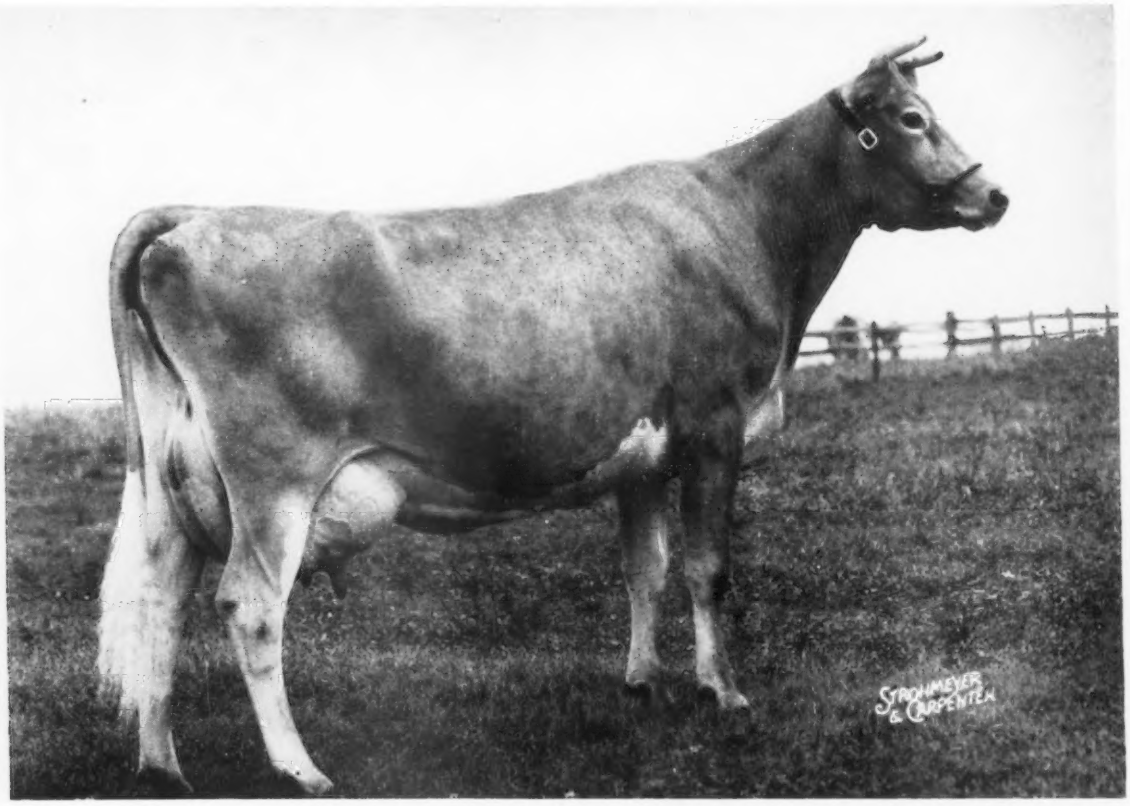

MEADOW-GOLD ROSABELL (GOLD STAR DAM)
11962—628—Jr3—305C—2x, *14372—*733—Jr4—305C—2x (former Class Leader). 2 AR sons, 5 tested daughters, 2 Class Leaders, 2 classified Excellent, 2 Very Good, and 1 unclassified.

HOMINY HILL ROSAMOND (Excellent)
12513—772—Jr3—365C—3x
13536—748—7yrs—365C—3x
16875—*941—8yrs—365C—2x, former Class Leader.
12737—686—10yrs—305—2x
Sire: Riegeldale Coronation King

HOMINY HILL ROSABELL (Excellent)
13409—677—Sr2—365C—3x
12825—680—Sr3—365C—3x
Sold in 1945 for $5.100 as a heifer.
Sire: Riegeldale Coronation King

HOMINY HILL ALICE (Very Good)
*16707—*817—Jr2—365C—3x, former Class Leader.
Dam of: HOMINY HILL ALTHEA (Desirable)
12831—617—Jr2—365—3x
17204—812—Jr4—365C—3x
19099—922—6yrs—365—3x
14659—669—7yrs—305C—2x
Sire: Riegeldale Coronation King

HOMINY HILL WILD ROSE (Very Good)
11591—649—Sr2—365—3x
13793—723—Sr4—365—3x
15005—832—6yrs—365—3x
13787—753—8yrs—365—2x
Sire: Coronation King of Pine Manor

HOMINY HILL JUNE ROSE
11318—573—Sr2—365—3x
16645—854—Sr4—365—3x
Sire: Coronation King of Pine Manor

HOMINY HILL REX, AR, has 55 tested daughters with 112 records that average 10131 lbs. Milk 4.9% 494 lbs. Fat 305—2x Mature Equivalent Base. 5 Class Leader daughters. 38 classified daughters average 82.8%.

Daughters of HOMINY HILL ROSE KING

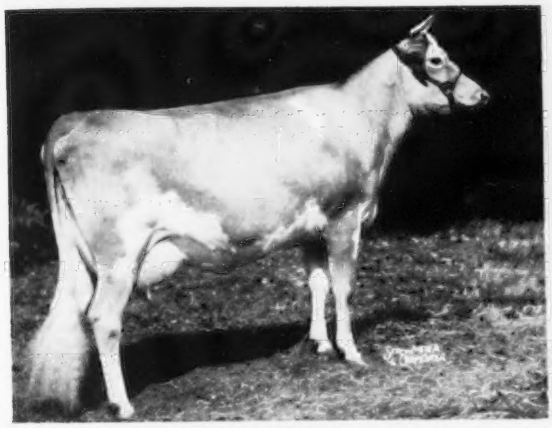

HOMINY HILL R. WENDY (Very Good)
14083—737—Jr2—365C—3x, 15638—884—Sr3—365—3x
16159—818—5yrs—365—2x
From the "WINSOME" Family

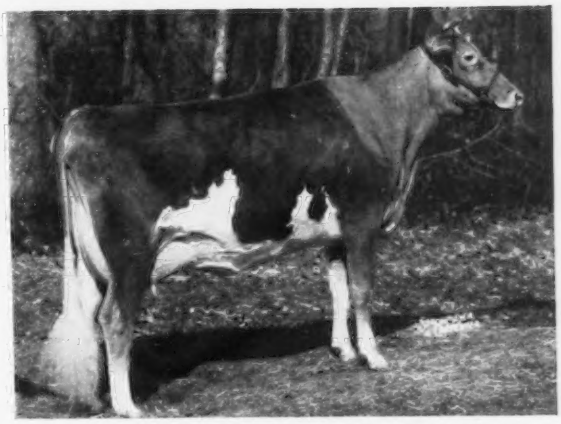

HOMINY HILL R. HONEYCOMB (Very Good)
12895—749—Sr2—365C—3x, 9736—553—Sr3—305C—2x
10946—653—5yrs—305—2x
From the "ROSABELL" Family

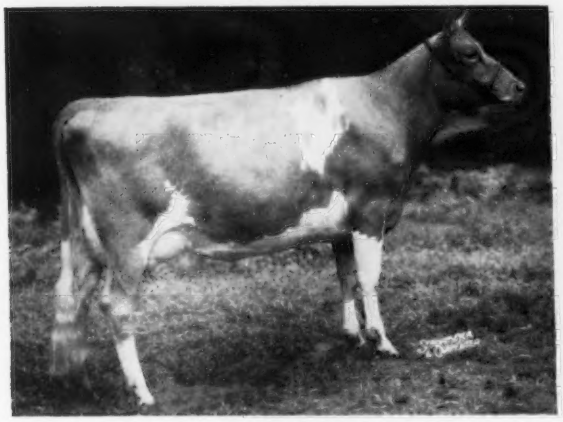

HOMINY HILL R.K. HONEYBEE (Very Good)
14217—797—Jr2—365C—3x
7028—370—Jr4—164 days—2x. Still on test.
From the "HONEYMOON" Family

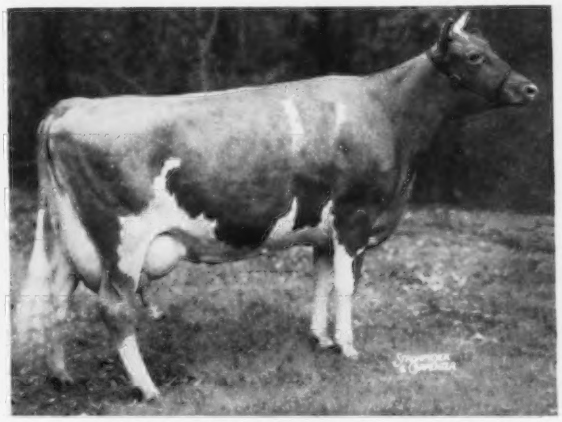

HOMINY HILL R.K. PATRICIA (Very Good)
14712—742—Jr2—365—3x
*15840—*861—Sr3—365C—2x, former Class Leader
From the "PAULINE" Family

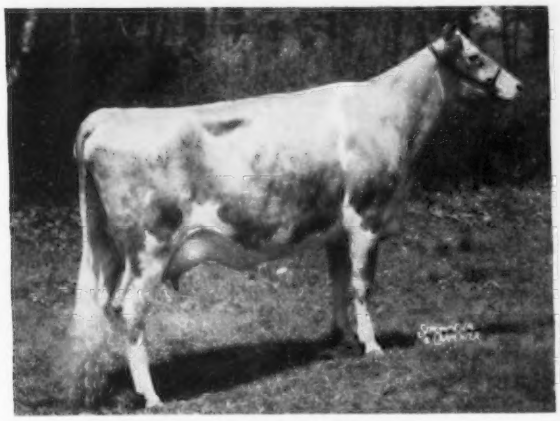

HOMINY HILL R.K. FAYETTE (Very Good)
11898—668—Jr2—365—3x

From the "FAWN" Family

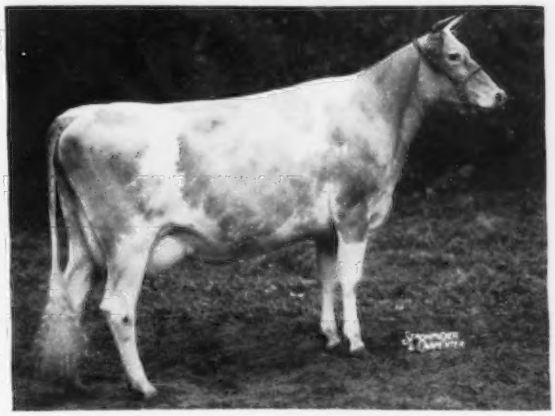

HOMINY HILL R.K. HARP (Very Good)
13895—742—Jr2—365C—3x, 9795—548—Jr3—305C—2x
12939—701—Sr4—365—2x
From the "HARP" Family

HOMINY HILL MUSICIAN (Junior Herd Sire)

HOMINY HILL MUSICIAN'S first 4 tested daughters have 5 records averaging
10439 lbs. Milk 5.0% 514 lbs. Fat 305—2x Mature Equivalent Base.

8 classified daughters average 84.4%, 3 Very Good, 5 Desirable.

Sire: **HOMINY HILL CHAMPION** (see page 4)
Dam: **FLYING HORSE MASTER'S HARP,** Very Good (see page 15)

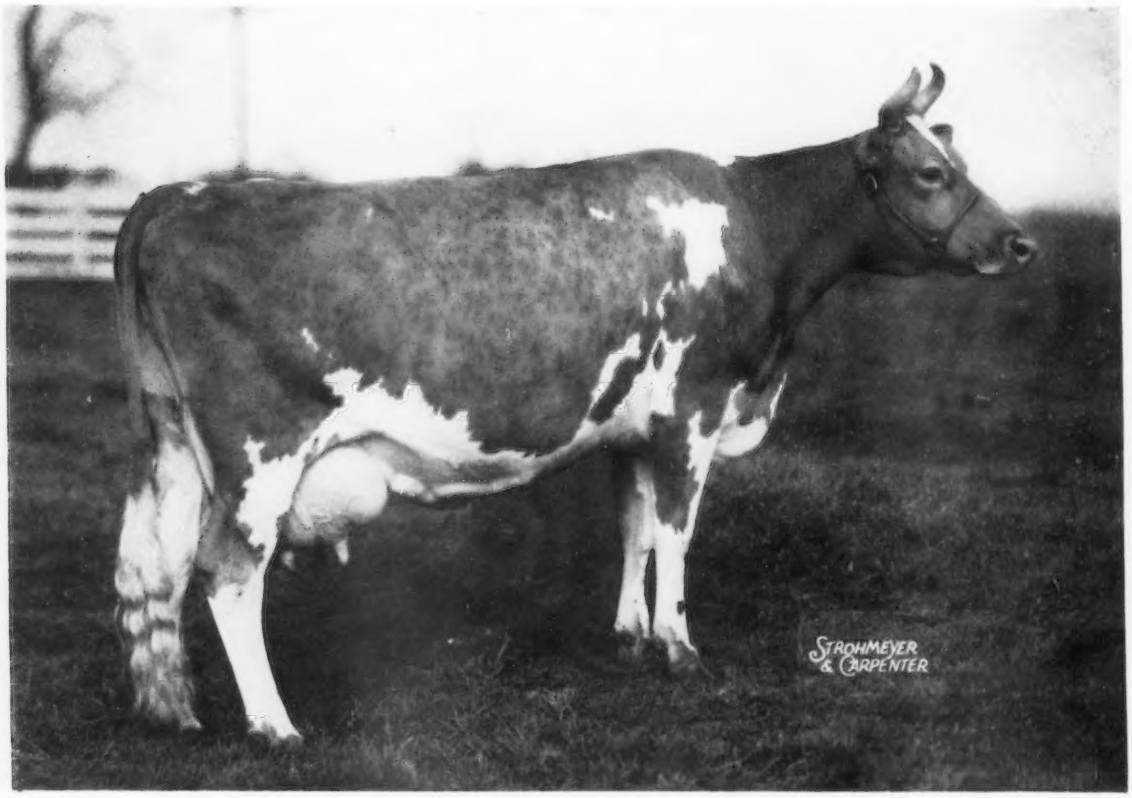

FLYING HORSE MASTER'S HARP (Very Good at 16 years)
15687—*917—Jr2—365C—3x, National Record when completed
14950—802—12yrs—365C—2x, 14535—771—13yrs—365—2x
Sold for $7,300 in 1944 Topsfield Sale.
6 daughters, 4 tested, 4 breeding sons.

HOMINY HILL HARP (GOLD STAR DAM)
11725—681—Jr2—365C—3x
15642—854—Jr4—365C—3x
3 tested daughters, all with 700 lb. records and classified Very Good.
2 breeding sons.

FLYING HORSE SELECT'S HARP (Very Good)
13340—674—Jr2—365C—3x
15631—827—5yrs—365C—3x
Sold for $3,800.
4 breeding sons, 3 tested daughters.

HOMINY HILL VIOLIN
12230—*664—Jr2—305C—3x
13121—*746—Sr3—305C—3x
1 tested daughter. Sold in 1951 for $3,000.

FLYING HORSE RULER'S HARP
12405—613—6yrs—365C—3x
Sold for $2,700.

HOMINY HILL PRINCESS HARPIST
Died as a heifer.

HOMINY HILL PRINCESS HARMONY
At Hominy Hill Farms to be tested.

HOMINY HILL MUSICIAN

HOMINY HILL HIAWATHA

HOMINY HILL MUSICAL LAD

HOMINY HILL MUSIC MASTER

Daughters of HOMINY HILL MUSICIAN

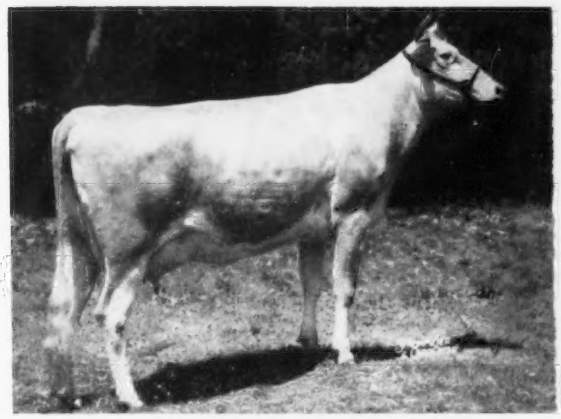

HOMINY HILL MUSICAL ADELINE (Very Good)
12563—574—Jr2—365C—3x. 12110—570—Sr3—365—2x
From the "ROSABELL" Family

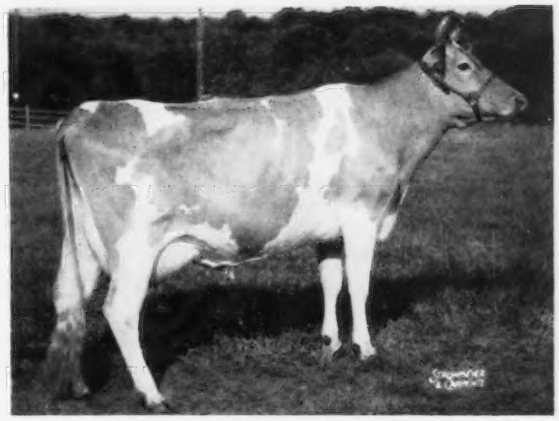

HOMINY HILL MUSICAL LEDA (Desirable)
12402—647—Sr2—365—3x
10047—516—Sr3—241 days—2x. Still on test.
From the "LULE BELLE" Family

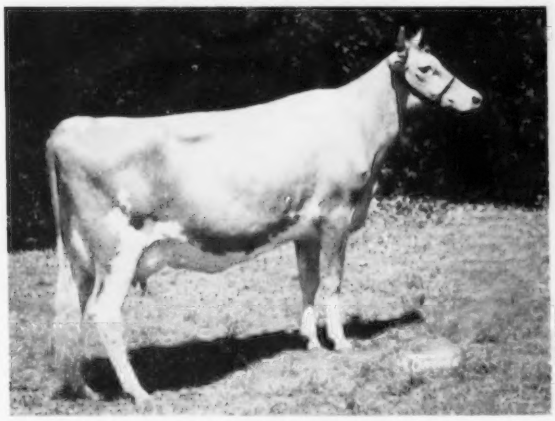

HOMINY HILL MUSICAL SUSETTE (Very Good)
10908—501—Jr2—245 days—3x. Still on test.
From the "SUNBEAM" Family

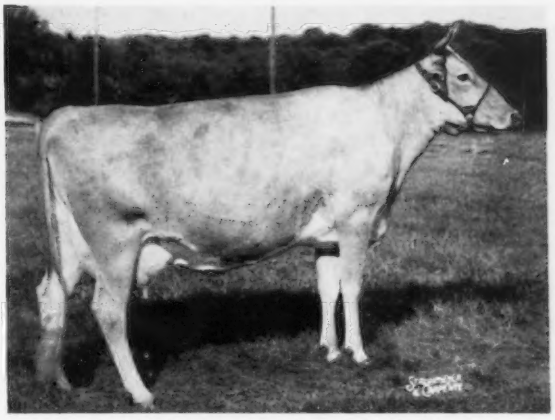

HOMINY HILL MUSICAL WENE (Desirable)
13589—671—Jr2—365—3x
From the "WINSOME" Family

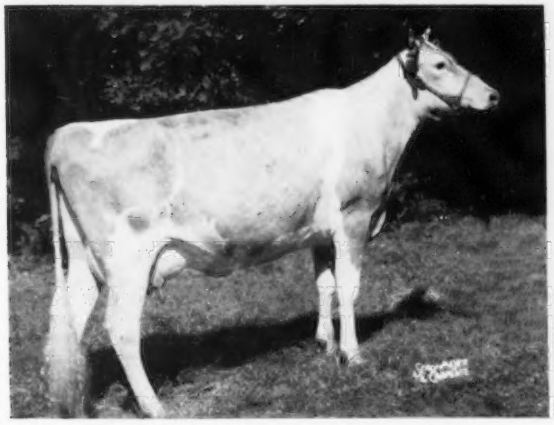

HOMINY HILL MUSICAL VIVIAN (Desirable)
9338—482—Jr2—269 days—3x. Still on test.
From the "VEREE" Family

HOMINY HILL MUSICAL JANE (Very Good)
Sold for $3,000 to Lakewood Farm, Illinois.

55 Wis., Ky.	1st Jr. Yearling
55 Ind.	2nd Jr. Yearling
55 I.D.S.	3rd Jr. Yearling

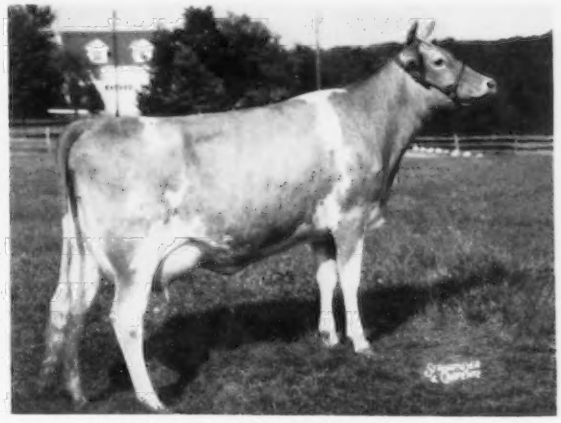

HOMINY HILL MUSICAL BRIDE (Desirable)
3874—175—Jr2—92 days—3x. Still on test.
From the "BETTY" Family

HOMINY HILL MUSICAL JAN (Desirable)
Sold for $1,100 in the Flying Horse Invitational Sale to Pre-Eminent Guernsey Farm, Missouri.

Full sisters from the "JEAN" Family

The "BETTY" Family

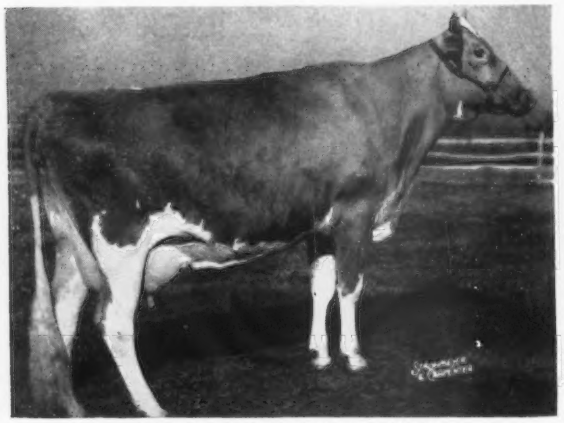

HOMINY HILL BETTY (Excellent)
*18094—*924—Jr2—365C—3x. National Record held for 5½ years: 17593—891—Sr3—365—3x. Four sons and a daughter sold for a total of $21,800.
Sire: HOMINY HILL DUKE
Dam: BLAKEFORD BETTY (GOLD STAR DAM)

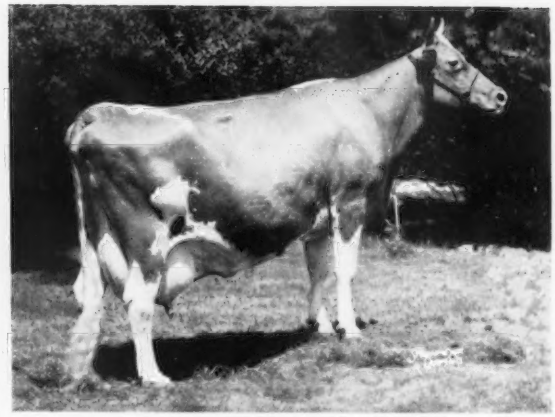

HOMINY HILL BERYL (Very Good)
13763—706—Jr2—365—3x. 17725—*953—Jr4—365—3x. former Class Leader: 18930—1041—5yrs—365—3x. 18845—1018—7yrs—365C—3x. On retest making another 1,000 lb. record.
Sire: FAIRLAWN PEERLESS DICTATOR
Dam: BLAKEFORD BETTY (GOLD STAR DAM)

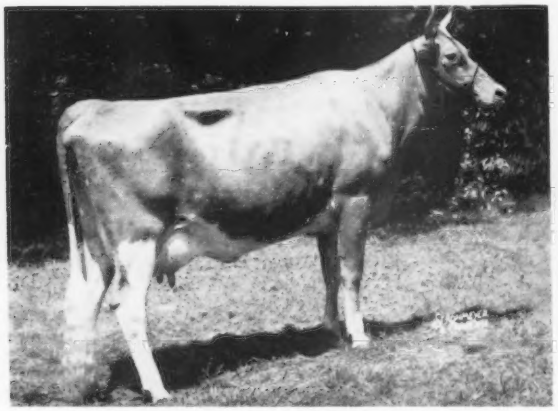

HOMINY HILL PRINCESS BETTY (Excellent)
5827—296—Sr2—151 days—3x. Still on test.
Sire: HOMINY HILL CORONATION PRINCE
Dam: HOMINY HILL BETTY (above)

HOMINY HILL PRINCESS BERRIE
14372—725—Jr2—365C—3x
Sire: HOMINY HILL CORONATION PRINCE
Dam: HOMINY HILL BERYL (above)

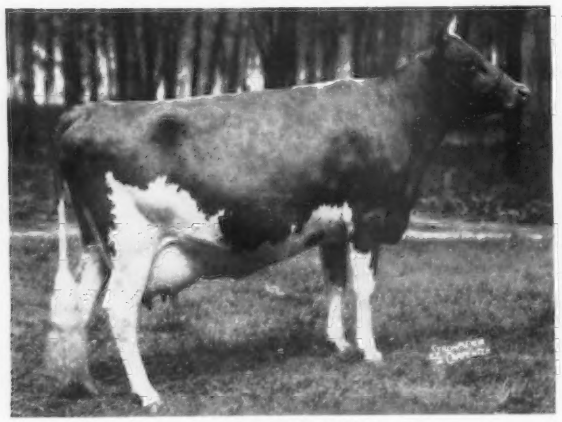

HOMINY HILL CHAMPION FAITH (Very Good)
14908—703—Jr2—365C—3x. 15202—793—Sr3—365C—2x
14614—749—Sr4—365—2x
Sire: HOMINY HILL CHAMPION
Dam: HOMINY HILL FAITH

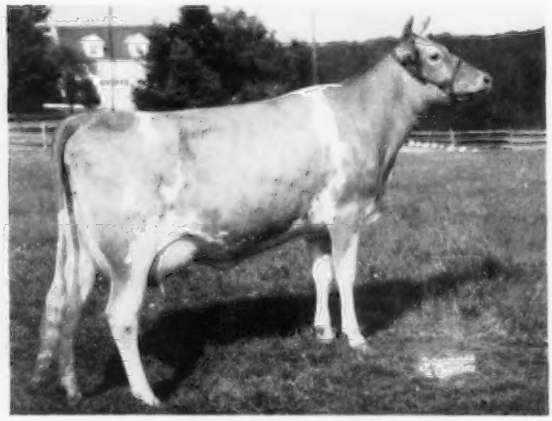

HOMINY HILL MUSICAL BRIDE (Desirable)
3874—175—Jr2—92 days—3x. Still on test.
Sire: HOMINY HILL MUSICIAN
Dam: HOMINY HILL PRINCESS BERRIE (above)

The "PRUDENCE" Family

Full Sister to HOMINY HILL CORONATION PRINCE

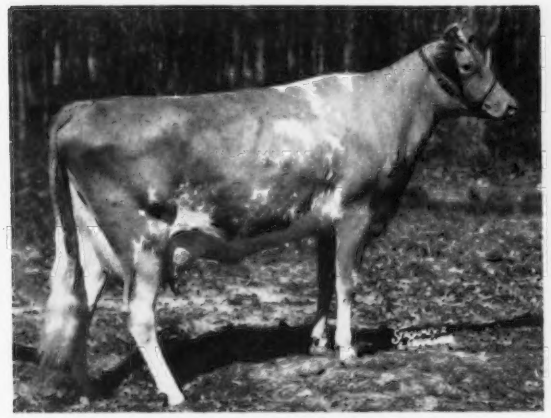

HOMINY HILL KING'S PRECIOUS (Very Good)
11379—598—Jr2—365C—3x, 13729—712—Sr4—365C—3x
15382—750—5yrs—365C—3x 11959—611—8yrs—365—2x
Sire: CORONATION KING OF PINE MANOR
Dam: MEADOW-GOLD PRUDENCE

¾ Sister to HOMINY HILL CORONATION PRINCE

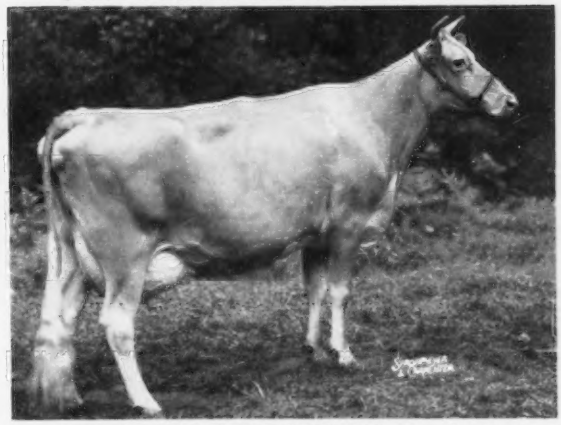

HOMINY HILL KING'S PRISCILLA (Very Good)
10980—602—Jr2—365—3x, 11930—650—5yrs—365C—2x
12667—706—6yrs—365C—2x, 12148—702—7yrs—365—2x
Sire: CORONATION KING OF PINE MANOR
Dam: HOMINY HILL PRUDENCE

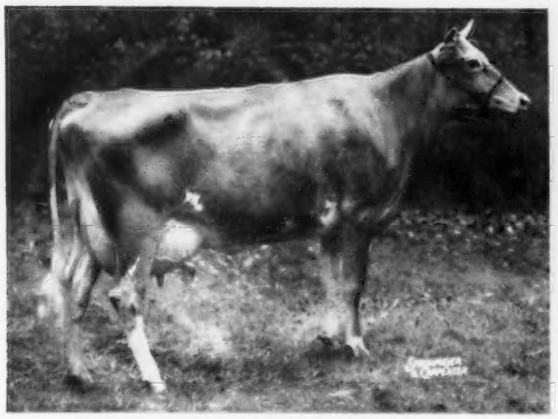

HOMINY HILL MAJESTIC PEARL (Very Good)
13238—703—Jr2—365C—3x, 10957—679—Sr3—365C—2x
13138—765—Sr4—365—2x
Sire: CORONATION MELBA'S MAJESTIC
Dam: HOMINY HILL PRUDENCE

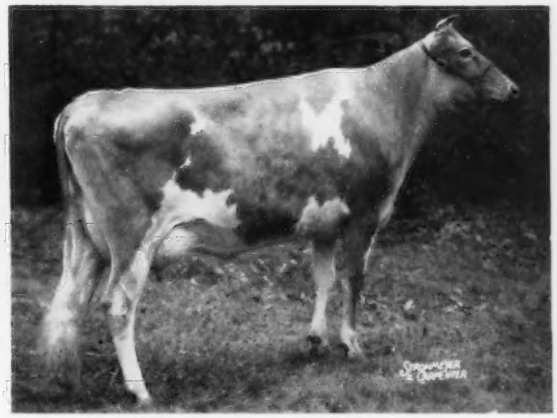

HOMINY HILL R.K. INGRID (Very Good)
12368—625—Jr2—365C—3x
Sire: HOMINY HILL ROSE KING
Dam: HOMINY HILL PRUDENCE

Daughters of HOMINY HILL CORONATION PRINCE

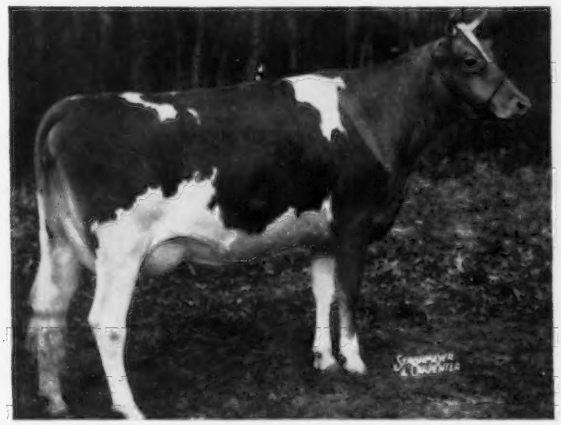

HOMINY HILL PRINCE'S JEAN (Desirable)
12365—657—Jr2—365C—3x, 10294—541—Sr3—305C—2x
13934—743—Sr4—365C—3x

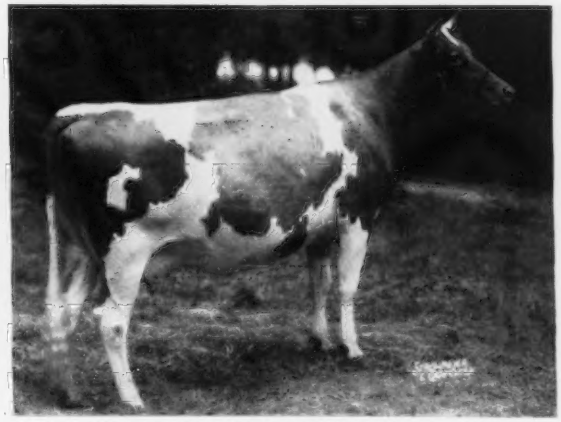

HOMINY HILL PRINCESS LOU (Desirable)
12870—737—Sr2—365—3x

The "ROSABELL" Family

¾ Sisters

At 10 Years Of Age

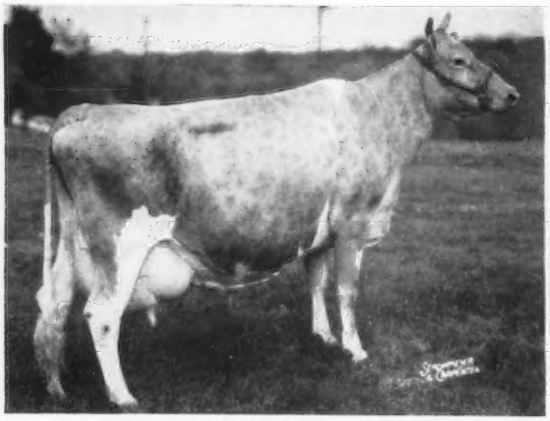

HOMINY HILL ROSAMOND (Excellent)
12513—772—Jr3—365C—3x, 13546—748—7yrs—365C—3x, 16875—*941—8yrs—365C—2x, former Class Leader; 12737—686—10yrs—305—2x. 3 breeding sons, 1 tested daughter.
Sire: RIEGELDALE CORONATION KING
Dam: MEADOW-GOLD ROSABELL

Full Sister to HOMINY HILL ROSE KING

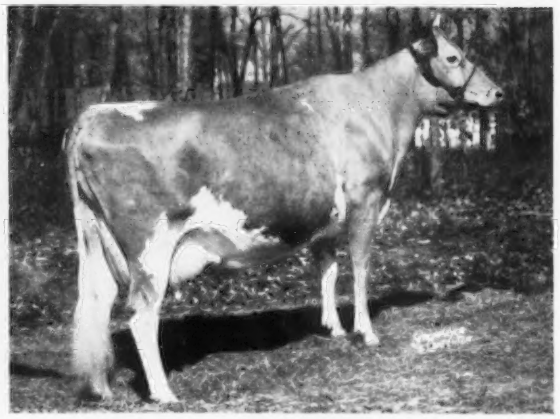

HOMINY HILL WILD ROSE (Very Good)
11591—649—Sr2—365—3x, 13793—727—Sr4—365—3x
15005—832—6yrs—365—3x, 13787—753—5yrs—365—2x
2 breeding sons, 2 tested daughters
Sire: CORONATION KING OF PINE MANOR
Dam: MEADOW-GOLD ROSABELL

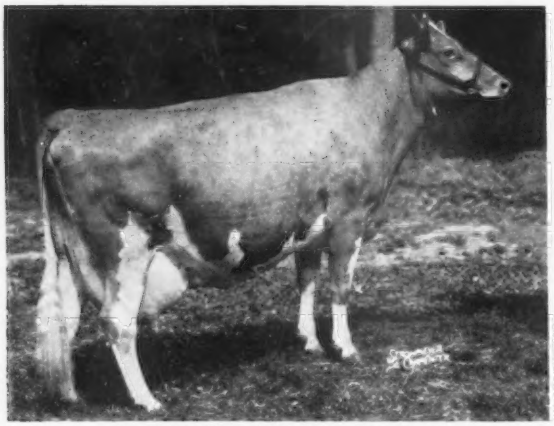

HOMINY HILL ALTHEA (Desirable)
12831—617—Jr2—365—3x, 17204—812—Jr4—365C—3x
19039—922—6yrs—365—3x, 14659—669—7yrs—305C—2x
1 breeding son, 3 tested daughters.
Sire: RIEGELDALE CORONATION KING
Dam: HOMINY HILL ALICE

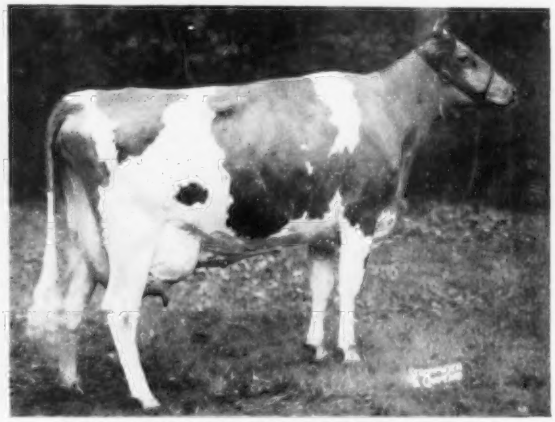

HOMINY HILL MAJESTIC ROSEBUD (Desirable)
13539—724—Sr2—365C—3x, 12678—693—Sr3—365—2x
Dam of: HOMINY HILL CHAMPION DARLING (Very Good)
(see page 5)
Sire: CORONATION MELBA'S MAJESTIC
Dam: HOMINY HILL WILD ROSE (above)

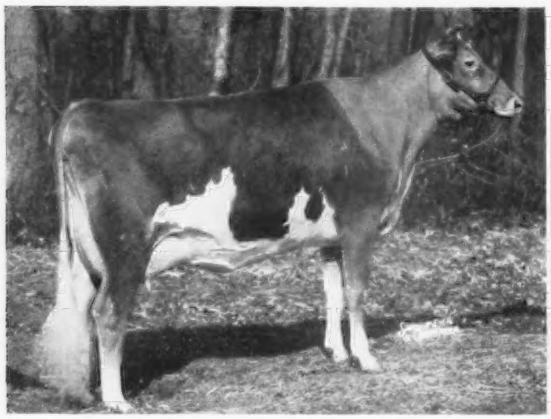

HOMINY HILL R. HONEYCOMB (Very Good)
12895—749—Sr2—365C—3x, 9736—553—Sr3—305C—2x
10946—653—5yrs—305—2x
Sire: HOMINY HILL ROSE KING
Dam: HOMINY HILL HONEYCOMB

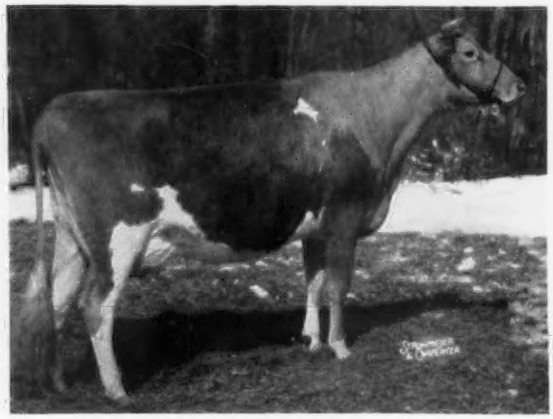

HOMINY HILL CHAMPION ROSE (Very Good)
11533—563—Sr2—305C—3x
Sire: HOMINY HILL CHAMPION
Dam: HOMINY HILL WILD ROSE (above)

The "HARP" Family

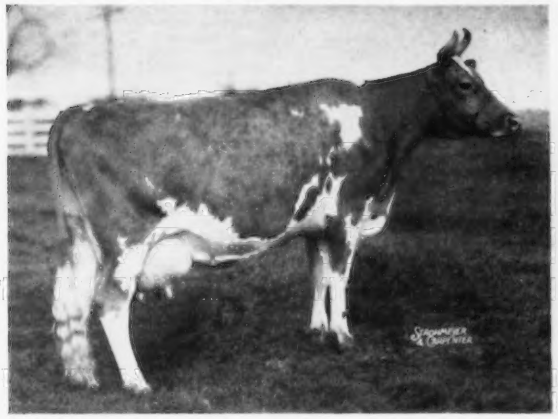

FLYING HORSE MASTER'S HARP (Very Good at 16 years)
15687—*917—Jr2—365C—3x. National Record when made: 14950—802—12yrs—365C—2x. 14535—771—13yrs—365—2x. Sold in 1944 for $7,300.
4 breeding sons, 4 tested daughters (see page 10)
Sire: FLYING HORSE BANDMASTER
Dam: ARGILLA HARP

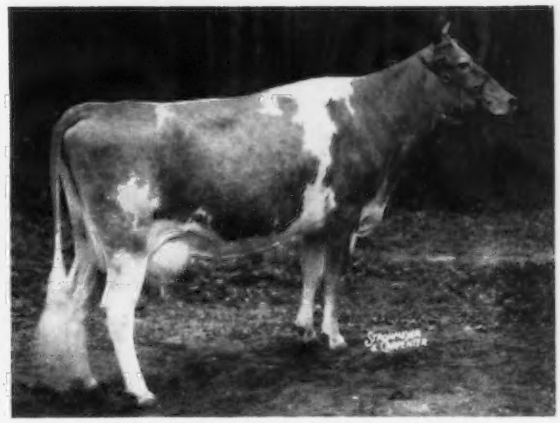

HOMINY HILL HARP (GOLD STAR DAM)
11725—681—Jr2—365C—3x. 15642—854—Jr4—365C—3x
2 breeding sons, 3 tested daughters.
HOMINY HILL PRIDE, $4,500
HOMINY HILL MUSIC PRINCE, $2,600
Sire: FAIRLAWN PEERLESS DICTATOR
Dam: FLYING HORSE MASTER'S HARP

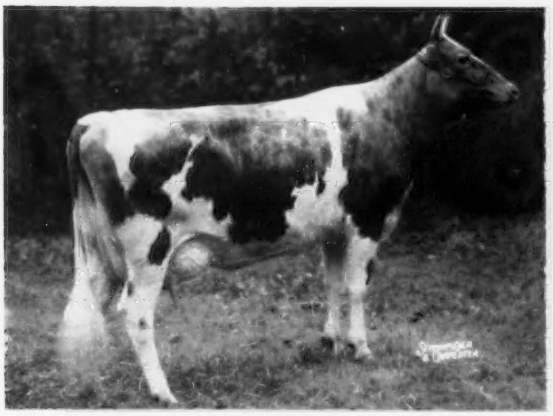

HOMINY HILL PRINCE'S HOPE (Very Good)
14712—746—Jr2—365C—3x. 15185—816—Sr3—365—3x
15384—782—5yrs—365—3x
Dam of HOMINY HILL CORONATION HUNTER ($1,800)
Sire: HOMINY HILL CORONATION PRINCE
Dam: HOMINY HILL HARP (above)

The "CHAMPION OF CHAMPIONS"

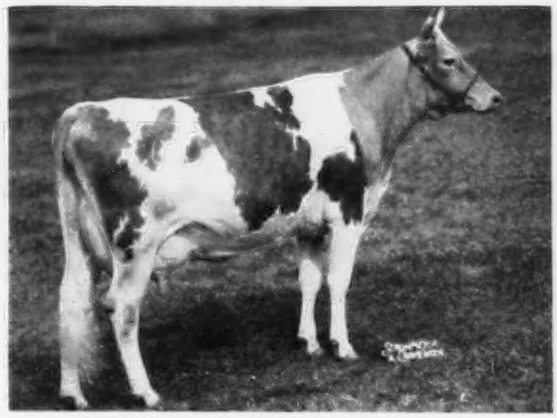

HOMINY HILL PRINCE'S HARP (Very Good)
16739—*1017—Jr2—365C—3x. National Record. 1st Jr. 2-year-old of any breed to make 1000 lbs. Fat. 15552—*934—Sr4—305C—3x. National Record when completed.
Sire: HOMINY HILL CORONATION PRINCE
Dam: HOMINY HILL HARP (above)

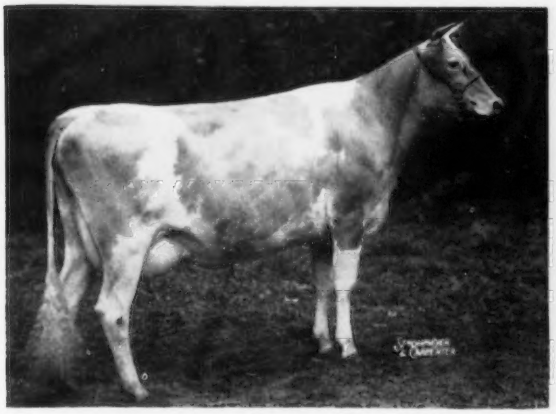

HOMINY HILL R.K. HARP (Very Good)
13895—742—Jr2—365C—3x. 9795—548—Jr3—305C—2x
12939—701—Sr4—365—2x
Sire: HOMINY HILL ROSE KING
Dam: HOMINY HILL HARP (above)

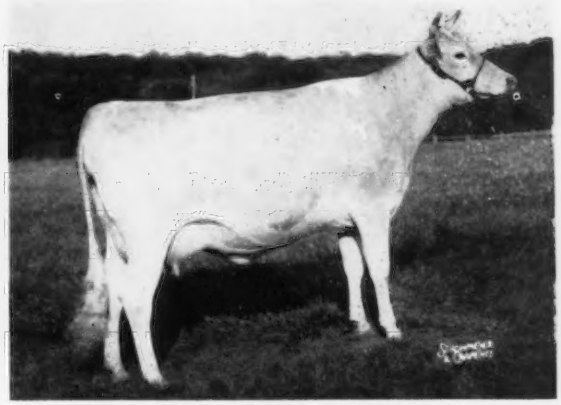

HOMINY HILL CHAMPION HAPPY (Desirable)
3043—135—Jr2—74 days—3x. Still on test.
Sire: HOMINY HILL CHAMPION
Dam: HOMINY HILL R. K. HARP (opposite)

The "SUNBEAM" Family

At 12 Years of Age

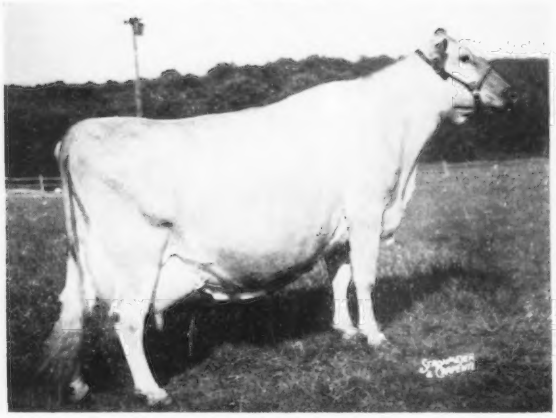

HOMINY HILL SUNNY (Very Good)
13477—763—Sr2—365—3x. 18424—1025—6yrs—365—3x
15246—855—9yrs—365—2x

Sire: RIEGELDALE CORONATION KING
Dam: BRADFORD'S SUNBEAM. 11811—627—Jr3—305C—2x. *19273—*1007—5yrs—365C—3x. former Class Leader.

HOMINY HILL SUSAN (Very Good)
15290—794—Sr2—365C—3x. *19194—*1000—Jr4—365—3x. former Class Leader; 15118—785—5yrs—365C—2x. 14678—752—6yrs—365—2x.

Sire: RIEGELDALE CORONATION KING
Dam: BRADFORD'S SUNBEAM. 11811—627—Jr3—305C—2x. *19273—*1007—5yrs—365C—3x. former Class Leader.

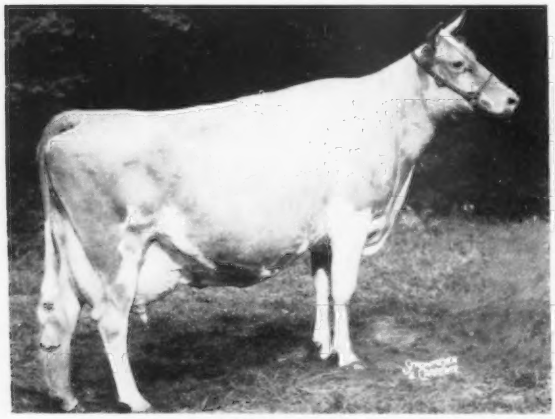

HOMINY HILL PRINCE'S SUNNY (Excellent)
*14363—*740—Jr2—305C—3x. Class Leader: 17237—*975—Sr3—365—3x. Class Leader: 18286—1041—5yrs—365—3x.

Dam of: HOMINY HILL SULTAN, Jr. Herd Sire.

Sire: HOMINY HILL CORONATION PRINCE
Dam: HOMINY HILL SUNNY (above)

HOMINY HILL R.K. SUE (Desirable)
15070—721—Jr2—365C—3x. 12827—630—Sr3—365—2x

Sire: HOMINY HILL ROSE KING
Dam: HOMINY HILL SUSAN (above)

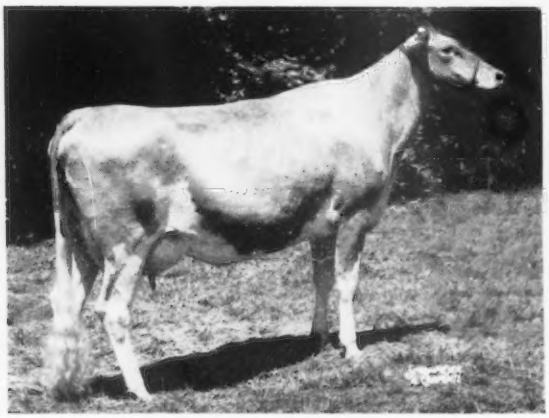

HOMINY HILL PRINCESS SUNRISE (Desirable)
8835—490—Jr2—257 days—3x. Still on test.

Sire: HOMINY HILL CORONATION PRINCE
Dam: HOMINY HILL SUNNY (above)

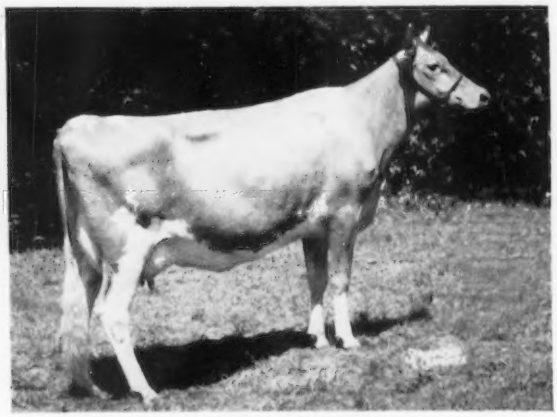

HOMINY HILL MUSICAL SUSETTE (Very Good)
10908—501—Jr2—245 days—3x. Still on test.

Sire: HOMINY HILL MUSICIAN
Dam: HOMINY HILL R. K. SUE (above)

The "LULE BELLE" Family

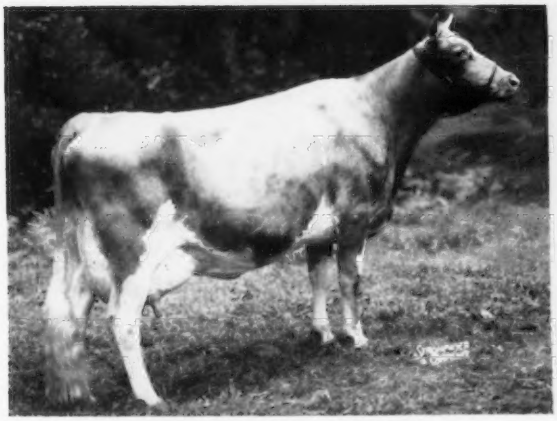

HOMINY HILL LOIS (Very Good)
12208—623—Jr2—365C—3x, 9780—505—Sr3—305—2x
16410—812—Sr4—365C—3x, 10558—564—6yrs—305C—2x
13355—700—7yrs—365C—2x
Sire: FAIRLAWN PEERLESS DICTATOR
Dam: HOMINY HILL LOLA

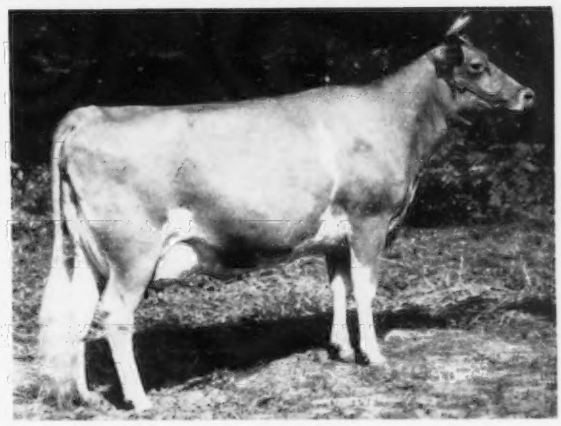

HOMINY HILL KING'S POLLYANNA (Desirable)
12731—651—Sr2—365C—3x, 10530—543—Sr3—305C—2x
10389—564—Sr4—305C—2x, 13313—724—6yrs—365—2x
Sire: CORONATION KING OF PINE MANOR
Dam: MEADOW SPRING LULE BELLE

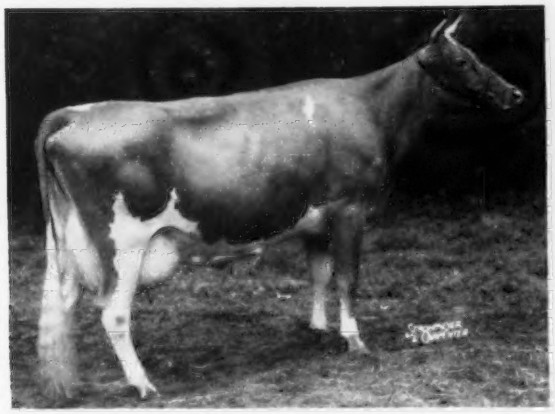

HOMINY HILL MAJESTIC'S LUELLA (Desirable)
12360—739—Sr2—365C—3x, 12671—*758—Sr3—305C—3x, former Class Leader; 14577—904—Sr4—365C—3x, 11371—714—6yrs—365C—2x.
Sire: CORONATION MELBA'S MAJESTIC
Dam: HOMINY HILL LUELLA (Very Good—$2,500)

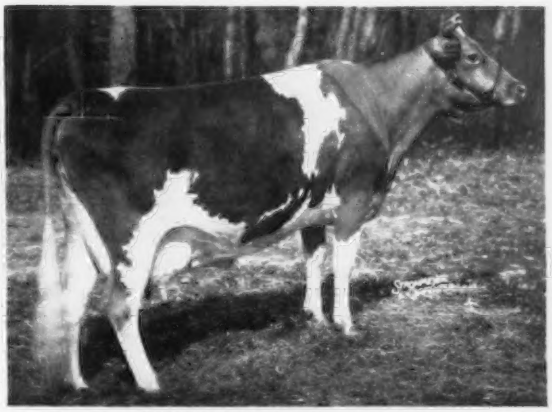

HOMINY HILL LUCY (Desirable)
12019—730—Jr2—365C—3x, 9347—558—Sr3—305C—2x, 13381—720—Sr4—365C—3x, 8148—484—5yrs—305C—2x, 10628—626—7yrs—305C—2x. 3 tested daughters.
Sire: RIEGELDALE CORONATION KING
Dam: MEADOW SPRING LULU (Very Good)

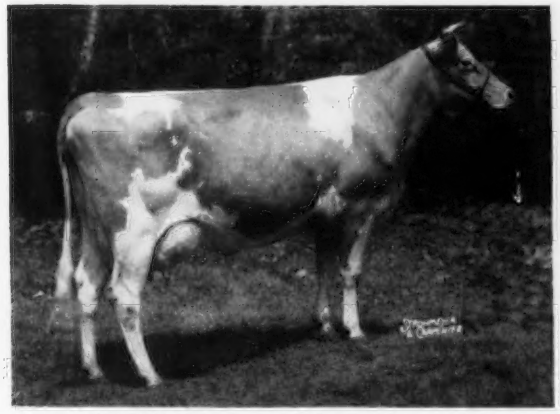

HOMINY HILL R.K. LUCILLE (Very Good)
11653—641—Jr2—365C—3x, 10364—543—Sr3—289C—3x
Sold in 1955 New Jersey State Sale, $3,700.
Sire: HOMINY HILL ROSE KING
Dam: HOMINY HILL LUCY (above)

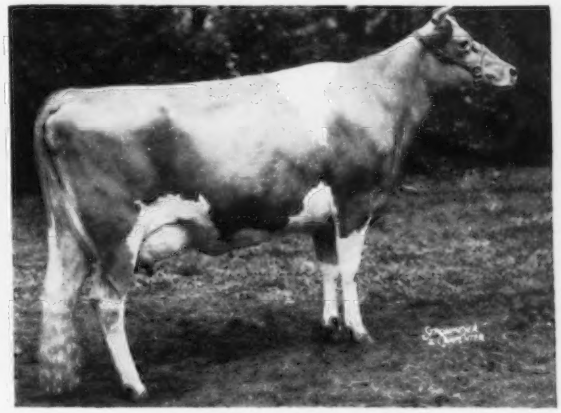

HOMINY HILL R. LUCY (Desirable)
14014—800—Jr3—365C—3x
13739—*780—Jr4—365C—2x, former Class Leader.
13307—727—5yrs—365C—2x
Sire: HOMINY HILL ROSE KING
Dam: HOMINY HILL LUCY (above)

The "STARLIGHT" Family

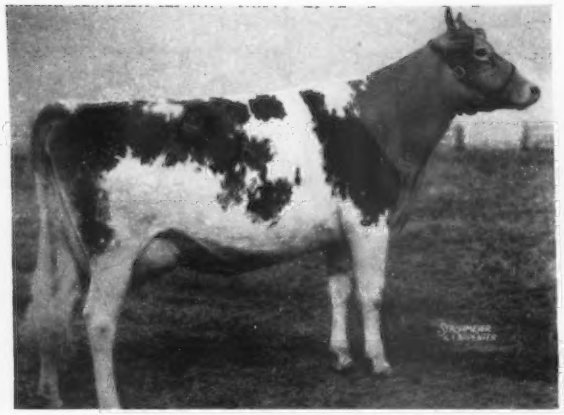

HOMINY HILL MOONLIGHT (Excellent 8 times)
13603—752—Jr2—365—3x. 14257—809—6yrs—365C—3x. 13412—746—5yrs—365C—3x. Sold for $9,600 in 1948. The first cow of the Breed to classify EXCELLENT 8 times.
Sire: RIEGELDALE CORONATION KING
Dam: MEADOW-GOLD STARLIGHT (Very Good)
12916—760—6yrs—365—3x

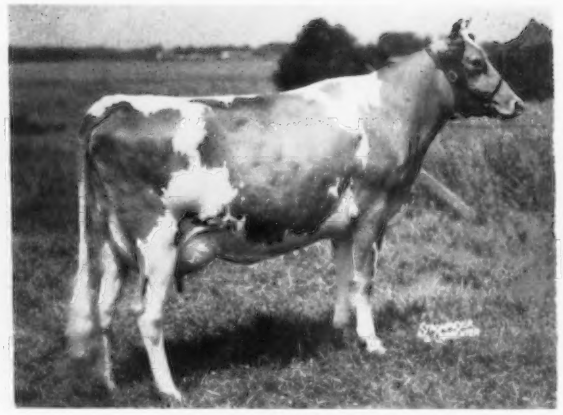

HOMINY HILL STARLIGHT
12100—672—Jr2—365—3x. 13264—733—6yrs—305C—3x
Sire: FAIRLAWN FLASH
Dam: MEADOW-GOLD STARLIGHT (Very Good)
12916—760—6yrs—365—3x

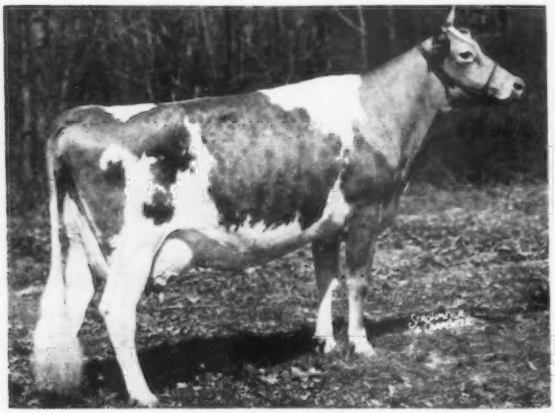

HOMINY HILL TWILIGHT (Excellent)
10856—585—Jr2—365C—3x 12860—657—Sr4—365—3x
15492—831—6yrs—365—3x. 13829—736—8yrs—365—2x
Sire: FAIRLAWN PEERLESS DICTATOR
Dam: HOMINY HILL MOONLIGHT (above)

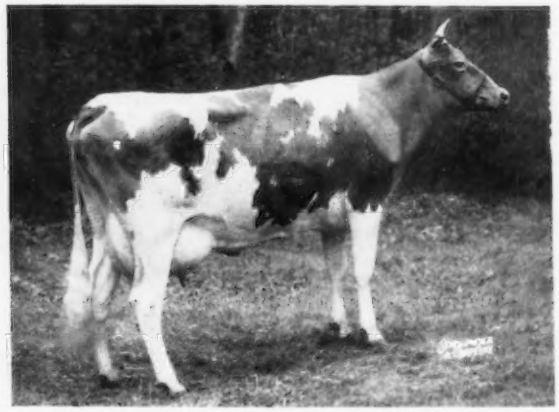

HOMINY HILL MAJESTIC MOONBEAM (Very Good)
12915—764—Jr2—365C—3x. 12571—745—Sr3—365—2x
Sire: CORONATION MELBA'S MAJESTIC
Dam: MEADOW-GOLD STARLIGHT

HOMINY HILL R. MOONLIGHT
12613—633—Sr2—365—3x. Sold for $2,000 in The Guernsey Sale, 1955.
Sire: HOMINY HILL ROSE KING
Dam: HOMINY HILL TWILIGHT (above)

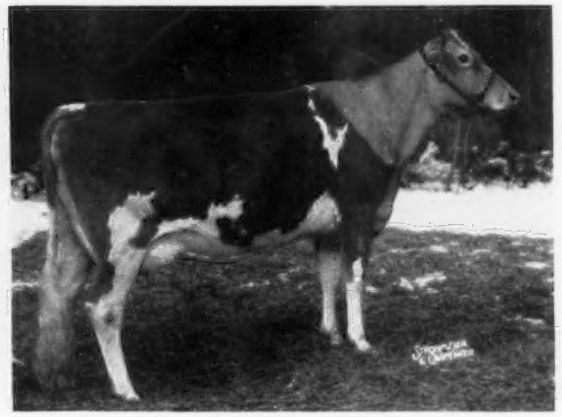

HOMINY HILL CHAMPION MOONSTONE (Desirable)
13226—686—Jr2—365—3x
Sire: HOMINY HILL CHAMPION
Dam: HOMINY HILL R. MOONLIGHT (opposite)

The "WINSOME" Family

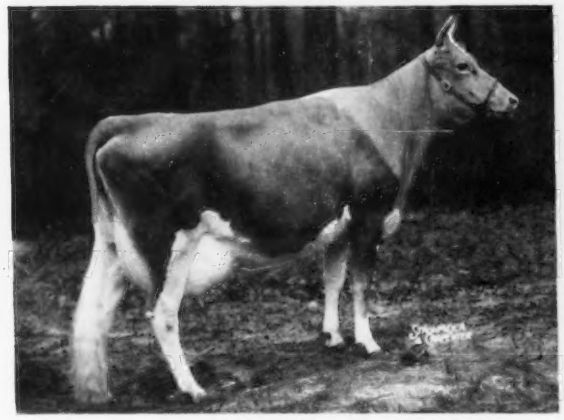

HOMINY HILL KING'S WINSOME (VG) GOLD STAR DAM
12480—666—Sr2—365—3x. 15789—824—Jr4—365C—3x
16195—851—5yrs—365—3x. 15650—891—7yrs—365C—2x
14360—803—5yrs—365—2x. 3 tested daughters.
Sire. CORONATION KING OF PINE MANOR
Dam: CORONATION WINSOME

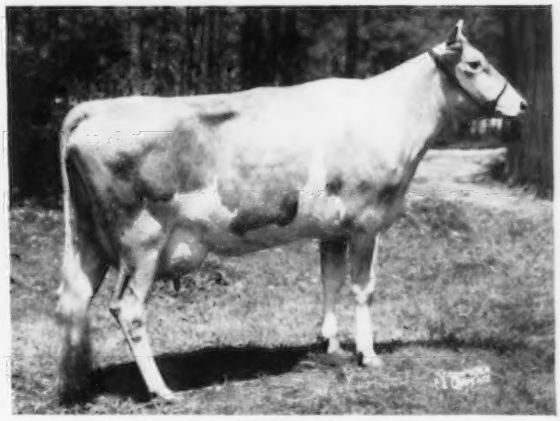

HOMINY HILL MAJESTIC WISTA (Desirable)
13675—771—Jr2—365—3x
Sire: CORONATION MELBA'S MAJESTIC
Dam: HOMINY HILL KING'S WINSOME (opposite)

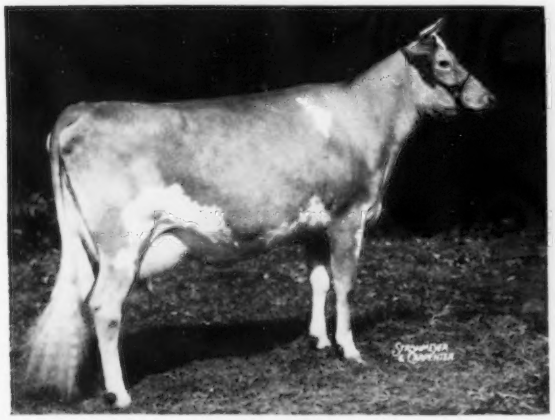

HOMINY HILL R. WENDY (Very Good)
14083—737—Jr2—365C—3x. 15638—884—Sr3—365—3x
16159—818—5yrs—365—2x. 1 tested daughter.
Sire: HOMINY HILL ROSE KING
Dam: HOMINY HILL KING'S WINSOME (above)

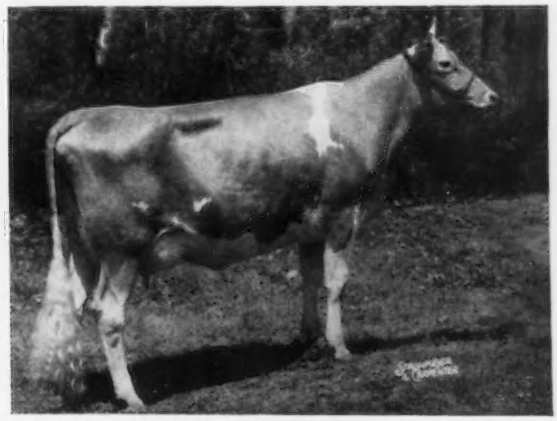

HOMINY HILL R.K. WINSOME (Very Good)
12523—711—Jr2—365—3x
5886—324—Jr3—169 days—2x. Still on test.
Sire: HOMINY HILL ROSE KING
Dam: CORONATION WINSOME

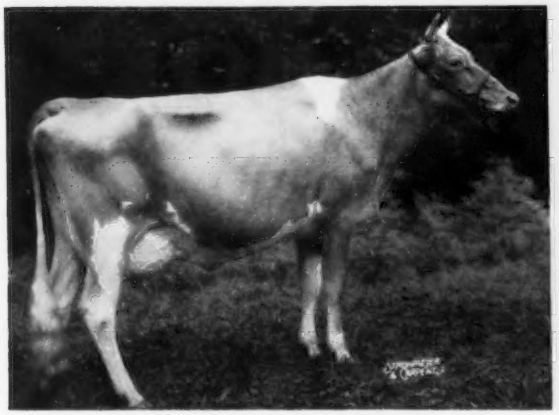

HOMINY HILL CHAMP WINDFLOWER (Very Good)
16062—814—Jr2—365—3x. 14081—747—Sr3—365C—2x
Sire: HOMINY HILL CHAMPION
Dam: HOMINY HILL KING'S WINSOME (above)

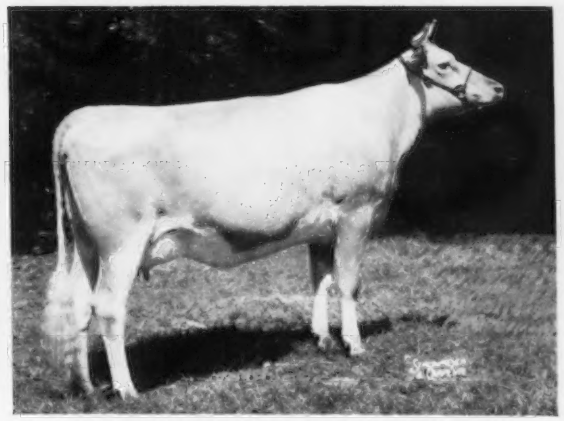

HOMINY HILL SELECT WILDA (Very Good)
6951—357—Jr3—174 days—3x. Still on test.
Sire: HOMINY HILL SELECT
Dam: HOMINY HILL R. WENDY (above)

October 30, 1958

TO OUR GUERNSEY FRIENDS:

The fact that you can now obtain FROZEN SEMEN from our bulls should provide you with an economical and dependable means of further improving your herd.

In this brochure we have endeavored to show a representative cross section of the HOMINY HILL herd. We are well satisfied with the production and type of animals sired by our bulls and we feel this should be a guide as to what you can reasonably expect to accomplish through the use of our Sires.

If interested, we will be pleased to hear from you and we wish to assure you of our fullest co-operation.

Sincerely,

HOMINY HILL FARMS

Harvey C. Diebellius

Manager

WHAT THE COWS ARE DOING

OFFICIAL ADVANCED REGISTER RECORDS

The records of cows in a herd owned by individuals other than the herd owner are published under the herd owner. It is impossible to publish them separately.

OWNER AND RECORD	Age	Days In Milk	Lbs. Milk	Lbs. B. Fat
AMES, JOHN S., LANGWATER FARM, NORTH EASTON, MASS.				
Langwater Flash 2D	2-5	365-3X	13056	630
s. Langwater Select		d. Langwater Flash		
Langwater Whimsical	2-6	365-3X	11299	646
s. Langwater Select		d. Berrybrook Whimsey		
ARNOLD, D. G., HIDEAWAY FARM, BUCYRUS, OHIO.				
Hideaway J Carnation	4-5	305-3X	11180	547
s. King's Crown Jeweller		d. Lone Pine A. Charlotte		
Witchwood J Melody	6-9	305-3X	13627	604
s. King's Crown Jeweller		d. Caumsett Eastern Daisy		
Hideaway J Rosa	2-6	305-3X	10375	519
s. King's Crown Jeweller		d. Lone Pine D Rosebud		
BARCLAY, DOROTHY M., DOUGLASTON MANOR FARM, PULASKI, N. Y.				
Douglaston Challengers Plenty	4-9	365-2X	9619	541
s. Pine Manor King's Challenger		d. Douglaston Baroness Bounty		
Douglaston Challengers Sunset	6-0	305-2X	8906	481
s. Pine Manor King's Challenger		d. Pine Manor King's Sunrise		
Douglaston K Kenyons Rachael	2-4	305-2X	5957	324
s. Douglaston Khapa's Kenyon		d. Douglaston Memoir's Rachael		
Douglaston Memoirs Margo	2-7	365-2X	8469	434
s. Ben Tulloch King Memoir		d. Douglaston Challenger's Margo		
BARNES, W. H. & SONS, SENRAB FARMS, NEW LISBON, WIS.				
Senrab Countess Maxine	2-7	305-2X	9984	528
s. Senrab P. Count		d. Heather of Frosty Ridge		
Senrab Esquires Iva	7-0	305-2X	10907	540
s. Senrab Monarch's Esquire		d. Senrab Lucky Fay		
BARRETT, E. J., BARRETT FARMS, SLATERVILLE SPRINGS, N. Y.				
Douglaston K Kenyons Rachael	4-3	226-2X	7404	391
s. Ideal's Wilma's Eminent		d. Star's Cena Barrett Farms		
Stars Miniara Barrett Farms	2-7	305-2X	7433	389
s. McDonald Farms High North Star		d. Priam's Minira Barrett Farms		
BAUMGARTENER BROTHERS, GRANDVU VARM, WRIGHTSTOWN, WIS.				
Grandvu Melgay	2-9	305-2X	7470	364
s. McDonald Farms Pre Melvin		d. Grandvu Royal Gaiety		
BAXTER, NORMAN S., BRANTVIEW, MILLIS, MASS.				
Brantview Actress Marie	2-5	286-2X	6296	299
s. Flying Horse Holly's Actor		d. Pine Hill General Delight		
Leeside Majestic Lanore	3-8	365-2X	11811	564
s. Riegeldale Melba's Majestic		d. Leeside Atlantic Lora		
Mulhocaway Butterfat Mercy	4-0	305-2X	9461	469
s. Mulhocaway Butterfat Quartus		d. Yellow Creek King's Charity		
Pine Hill General Delight	4-7	305-2X	11137	499
s. Flying Horse Dorothy's General		d. Pine Hill A. Queen		
Pine Hill General Lolly	4-5	305-2X	10327	462
s. Flying Horse Dorothy's General		d. Quitticas Lolly		
BEDFORD, F. T., NYALA FARM, GREENS FARMS, CONN.				
Nyala M M Judy	5-8	305-2X	14360	725
s. Sterlingold Melinda's Majesty		d. McDonald Farms Hostess		
BERKE, SAMUEL, DEEP LAKE FARM, LAKEVILLE, CONN.				
Adell Farm Betsys F Carmen	4-8	305-2X	12166	587
s. Fritzlyn Jeanette's Flash		d. Five Star Betsy		
Adell Farm Stellas F Charity	4-7	305-2X	15513	744
s. Fritzlyn Jeanette's Flash		d. Grassland Hiwood D-Stella		
Adell Farm Tamannas F Eileen	2-8	305-2X	12300	573
s. Fritzlyn Jeanette's Flash		d. Birchfield For-Tamanna		
Far West Royal Princess	7-9	365-2X	16587	828
s. Far West Welcome's Royal		d. King's Welcome Lady		
BRANDTJEN, HENRY A., BRANDTJEN FARMS, FARMINGTON, MINN.				
Brandtjens Aster Whisper	2-3	305-2X	6265	304
s. Horse Shoe Conrad's Asterbilt		d. Northern Conrad's Sugar		
Brandtjens R Ulalee	4-5	305-2X	7307	349
s. Brandtjen's A. Robert		d. Brandtjen's A. Sharon		
Brandtjens R Wonder	2-5	303-2X	6152	298
s. Brandtjen's A. Robert		d. Brandtjen's Q. W. Tamara		
Brandtjens Sultans Verarose	2-10	305-2X	6632	360
s. Brandtjen's Q. Sultan		d. Brandtjen's Q. W. Sunshine		
Brandtjens S Willow	2-7	251-2X	5474	270
s. Brandtjen's Q. Skipper		d. Beandtjen's Q. Tallulah		
Brandtjens T Varena	2-10	305-2X	7123	328
s. Brandtjen's R. Taurus		d. Brandtjen's A. Twila		
CAUGHMAN BROTHERS, GOLDEN GLOW FARM, LEXINGTON				
Golden Glow Brag Boots	2-4	305-2X	7483	362
s. Mulhocaway Butterfat Brag		d Golden Glow Faithful Bonnet		
Golden Glow Victor Chic	3-2	305-2X	8006	423
s. Mulhocaway Butterfat Victor		d. Golden Glow Noble Candy		
Golden Glow Victor Holly	2-5	305-2X	8321	433
s. Mulhocaway Butterfat Victor		d. Golden Glow Noble Honora		
Edisto Farms J Peggy	2-9	305-2X	7238	369
s. Fairlawn K. Jason		d. Edisto Farms Happy Portia		
CHAPOT, FRANK J. & DOROTHY D., CHADO FARM, WALLPACK, N. J.				
Perona Farm Coronation Minerva	4-8	305-2X	12761	631
s. Hominy Hill Rose King		d. Hominy Hill Minerva		
CHATHAM, THURMOND, ESTATE, KLONDIKE FARM, ELKIN, N. C.				
Klondike Edictors Erilda	2-2	365-3X	11100	480
s. Klondike Premost Edictor		d. Klondike Raider's Hilda		
Klondike Ferns Florinna	2-3	365-3X	10572	524
s. Klondike Fernmost		d. Klondike Stead's Florine		
Klondike Ferns Irene	2-2	365-3X	9957	513
s. Klondike Fernmost		d. Klondike Premost Irene		
Klondike Ideals O Fern	2-1	365-3X	11575	590
s. Klondike Mollie's Ideal		d. Klondike Premost O'Fern		
Klondike Premost Dione	7-2	365-3X	12778	651
s. McDonald Farms Predictmost		d. Klondike Kella		
Klondike Raiders Heiress	2-1	365-3X	9719	411
s. Klondike Holliraider		d. Klondike Premost Heiress		
Klondike Ray Judith	2-2	365-3X	7603	379
s. Klondike Raymost		d. Klondike Premost Judith		
COE, CLYDE L., MO-LA-JAC FARMS, DOTHAN, ALA.				
Mo La Jac Bailiffs Estelle	2-9	305-3X	8339	373
s. Quail Roost Proud Bailiff		d. Mo-La-Jac Virginian's Esther		
Mo La Jac Bailiffs Sarah	3-4	305-3X	7498	386
s. Quail Roost Proud Bailiff		d. Mo-La-Jac Carol's Sarah		
Mo La Jac Carols Anna	2-10	305-3X	5557	314
s. Quail Roost No Max Carol		d. Mo-La-Jac Noble Anna		
Mo La Jac Virginians Elaine	2-10	305-3X	6388	293
s. Riegeldale Emory's Virginian		d. Mo-La-Jac Carol's Electra		
CONOVER, CLIFFORD L., MR. & MRS., CONOVER'S HIGHTSTOWN GUERNSEY DAIRY, HIGHTSTOWN, N. J.				
Conovers Melba Goldetta	2-9	305-3X	9403	553
s. Riegeldale Melba's Fortunate		d. Tex's Goldetta of Mercer		
McDonald Farms Maxim Willella	2-6	365-3X	12643	658
s. Maxim of McDonald Farms		d. McDonald Farms Odessa's Sara		
COTTING, C. E., CHEDCO FARM, BERLIN, MASS.				
Chedco Marmions Fun	2-3	365-3X	12703	676
s. Fairlawn K. Marmion		d. Educator's Fun of The Glen		
COWAN, PHIL W., COWAN FARM, OSHKOSH, WIS.				
Yellow Creek S Fancy	3-10	349-2X	13628	710
s. Yellow Creek Jewel Supreme		d. Yellow Creek Rose Blossom		
DILLARD, D. H., HOMEWOOD FARMS, AGRICOLA, VA.				
Homewood Golden Girl	2-3	305-2X	8136	435
s. Homewood Golden Prince		d. Prince Solomon's Dream Girl		
Homewood Laddies Bliss	2-9	305-2X	8002	394
s. Homewood Raider's Laddie		d. Homewood Lady Bliss		
Homewood Laddies Frances	2-8	305-2X	8504	476
s. Homewood Raider's Laddie		d. Homewood Mary Frances		
DOTY, W. B., BUTTERTON GUERNSEY FARM, RIO LINDA, CALIF.				
Butterton Dukes Trixie	2-5	305-2X	11962	498
s. Western Glow C. F. Duke		d. Butterton Holliston Topsy		
Butterton Marymost Yolanda	4-9	305-2X	10176	423
s. Golden Butte Marymost		d. Butterton Master's Yakima		
DUNWALKE FARM, FAR HILLS, N. J.				
Dunwalke F Elcena	3-8	365-2X	14455	791
s. Dunwalke Beauty's Favor		d. Dunwalke Dorella		
FLORIDA AGRICULTURAL EXPERIMENT STATION, GAINESVILLE, FLA.				
Dinsmore Conqueror Blaze	2-6	305-2X	4531	224
s. Riegeldale Conqueror's Heir		d. Dinsmore Mayroyal Twilight		
Florida Romulus Moonrise	2-1	305-2X	5979	290
s. Alpha Hardwick's Romulus		d. LaViDa Bright Moonrise		
FORGES FARM, INCORPORATED, PLYMOUTH, MASS.				
Braverys May Blossom	2-4	305-2X	8921	420
s. Fairlawn Actor's Bravery		d. Ben Tulloch Ideal Blossom		
Forges Actors Bella	2-7	305-2X	6898	385
s. Fairlawn Actor's Bravery		d. Forges D. Bella		
Forges Crusader Brownie	2-9	305-2X	7479	401
s. Forges Royal Crusader		d. Forges Royal Lady 2d		
Forges Crusader Colleen	4-7	305-2X	13246	684
s. Forges Royal Crusader		d. Forges Colleen		
Forges Daisy Mirth	2-2	305-2X	6566	323
s. Forges G. Washington		d. Forges Meadow Daisy		
Forges D Fisher Maid	4-3	296-2X	7745	377
s. Garnet's Darius		d. Forges Sebelle		
Forges D Silver	3-6	305-2X	8390	462
s. Garnet's Darius		d. Forges F. H. Silver		
Forges Hardwick Annie	2-7	305-2X	7614	357
s. Ben Tulloch J Hardwick		d. Forges Primly Bell		
Forges Hardwick Dairy Maid	2-1	305-2X	7617	401
s. Ben Tulloch J. Hardwick		d. Forges Lucinda Bell		
Forges Hardwick Gem	2-4	305-2X	7102	363
s. Ben Tulloch J. Hardwick		d. Forges Petigem		
Forges Hardwick Joy	2-3	305-2X	7611	365
s. Ben Tulloch J. Hardwick		d. Forges Jingle Bell		
Forges Hardwick Ruby	2-2	305-2X	6792	338
s. Ben Tulloch J. Hardwick		d. Forges Red Echo		
Forges Highland Lass	2-6	305-2X	7402	362
s. Forges Clansman		d. Forges Crusader Jane		
Forges Lugene	3-5	305-2X	8328	425
s. Forges G. Washington		d. Forges Celina Bell		
FOWLER, O. T., GRAND VIEW GUERNSEY FARM, PFAFFTOWN, N. C.				
Clear Springs Majestys Nora	7-3	305-3X	13092	599
s. Riegeldale Emory's Majesty		d. McDonald Farms Delora		
Grand View Beaus Carlotta	2-4	305-2X	7472	366
s. Grand View B. Predictor's Beau		d. Grand View Predictor Charlotte		
Grand View Chieftains Beautiful	2-6	305-2X	9570	435
s. Grandview Predictor's Chieftain		d. Burkeville Emory's Beautiful		
Grand View Models Annette	2-0	305-2X	9769	467
s. Grandview B. Predictor's Model		d. Grand View Squire's Annette		
Grand View Predictors Charming	5-1	236-2X	7803	325
s. Grand View Noble Predictor		d. Grand View B. Predictor Beauty		
FULLER FARMS, SHELBYVILLE, IND.				
Fuller Farms Peerless Nora	4-1	207-2X	6034	326
s. McDonald Farms Fore Peerless		d. McDonald Farms Pre Norose		
FUNK, J. E. & L. E., PRAIRIEMEDE FARMS, WINDSOR, MO.				
Prairiemedes L Blue Nell	2-7	305-2X	6703	333

s. McDonald Farms King Lauren d. Prairiemede's Blueblood Nell
Prairiemedes L Fay 2-10 298-2X 4418 235
s. McDonald Farms King Lauren d. Prairiemede's Silver Faith
Prairiemedes L Toodles 2-1 305-2X 5169 239
s. McDonald Farms King Lauren d. Prairiemede's Gold Tulip
Prairiemedes L Twinkle 2-3 305-2X 6140 291
s McDonald Farms King Lauren d. Oven's Twilight
Prairiemedes L Victory 2-3 286-2X 3968 206
s. McDonald Farms King Lauren d. Prairiemede's Victory
Prairiemedes T Peg 3-2 204-2X 3592 157
s. Meadow Lodge Treasurer d. Prairiemede's Peggy

GHERE & CUBBIN, CUBBIN ACRES, BUTLER, MO.
Levis Acta L Bea 7-0 305-2X 9876 513
s. St. Albans Acta Grand Rex Boy d. Repelmar L. Beauty

GUMINA, FRANK, CASTLE BROOK FARM, FREEHOLD, N. J.
Castle Brook Kings Sandra 2-4 365-3X 13913 759
s. Castle Brook Pearlette King d. Arrus Philosopher Snow Ball
Castle Brook Oberlands Daisy 2-7 305-3X 9514 477
s. McDonald Farms Oberland d. Liseter Leader's Dahlia
Castle Brook O Melody 2-3 365-3X 10488 558
s. McDonald Farms Oberland d. Howland Master's Melody
Glengeran Daylos Berry 3-2 305-3X 8967 432
s. Fairlawn Actor's Daylo d. Glengeran Berry

HASELTON, T. STIN, LAKE VIEW DAIRY FARM, EUSTIS, FLA.
LaViDa Bright Myrna 3-11 305-2X 9043 381
s. Woodacres Bright Meteor d. LaViDa Lady Miriam

HILL, H. ISAAC & RICHARDS, JACK A., LOMOND VIEW GUERNSEY FARM, NORTH OGDEN, UTAH.
Cleos Barneys Ann 6-11 192-2X 5053 260
s. Sanlynn Magnate d. Enid's Cleo

HOBLER, ATHERTON W., WOODACRES FARM, PRINCETON, N. J.
Glengeran Leaders Caddy 8-8 305-2X 10522 565
s. Fairlawn Actor's Leader d. Glengeran Caddy
Meadow Gold A Serenity 8-10 365-2X 19044 900
s. Cowham Farm Abbie's Rex d. Meadow-Gold Content
Woodacres Favorite Lee 2-4 295-2X 6798 328
s. Woodacres Favorite Leader d. Woodacres Countess Fina Lee
Woodacres Fore L Pride 3-6 183-2X 7449 369
s. McDonald Farms Fore Perfection d Glengeran Leader's Pride Rose
Woodacres Leaders Butternut 4-11 305-2X 11095 568
s. Fairlawn Actor's Leader d. Fritzlyn King's Butternut
Woodacres Leaders C Princess 3-2 272-2X 7728 405
s. Fairlawn Actor's Leader d. Woodacres Countess Princess
Woodacres Leaders S R Virtue 2-7 305-2X 9070 434
s. Fairlawn Actor's Leader d. Woodacres Supreme R. Virtue

KRANNERT, HERMAN C. & ELLNORA C., TENANTS IN COMMON, NORMANDY FARM, NEW AUGUSTA, IND.
Normandy Charisse 4-6 305-2X 11310 524
s. Blakeford Transfer d. Normandy Adelia

LISETER FARM, NEWTOWN SQUARE, PA.
Liseter Brilliant Creampuff 2-8 305-2X 8092 420
s. Liseter Brilliant d Liseter Mistress Cream
Liseter Leading Donita 2-7 365-2X 10743 542
s. Liseter Laughter's Leader d. Liseter Flame's Donita

LOYD, FRANK STONE, LAUREL CLIFF FARM, MONROE, VA.
Laurel Cliff F K Bunny 2-7 365-2X 11420 532
s. Western Glow Bella's Fame d. Laurel Cliff Ken Bunny
Laurel Cliff F Lucy 2-7 305-2X 11295 498
s. Western Glow Bella's Fame d. Laurel Cliff Ken Laura
Laurel Cliff F Prudence 3-0 278-2X 9652 446
s. Western Glow Bella's Fame d. Laurel Cliff Miss Prudence
Laurel Cliff Miss Horta 2-3 305-2X 10766 450
s. Western Glow Achievement d. Laurel Cliff Ken Helda
Laurel Cliff Miss Laura 9-4 305-2X 14148 606
s. Western Glow Achievement d. Laurel Cliff Helen
Laurel Cliff Miss Loretta 2-6 291-2X 9274 484
s. Western Glow Achievement d. Laurel Cliff Loretta
Laurel Cliff Miss Nina 4-6 303-2X 12825 571
s. Western Glow Achievement d. Laurel Cliff Bill's Nina

McAFEE, WARREN B., HILLCREST FARM DAIRY, HOBART, IND.
McAfees C C Marzetta 2-10 305-2X 7209 345
s. Curtiss Candy Levity Drummer d. McAfee's Pre Mabel
McAfees Sir Sally 3-1 305-2X 7135 364
s. McAfee's Sir Raleigh d. McAfee's Pre Sally

McCLELLAND, W. T. & SON, SHAMROCK GUERNSEY FARM, TUCSON, ARIZ.
Ideals Eminents Dina 5-5 305-2X 8217 333
s. Ideal's Eminent d. Ideal's Supreme's Dina
Ideals Eminents Emeranda 5-4 304-2X 7765 376
s. Ideal's Eminent d. Ideal's Prediction's Emeranda
Shamrock Peers Mabel 2-7 365-2X 9258 449
s. Fairlawn Acotine's Peerless d. Shamrock Farms Maybelle
Shamrock St Isabel 2-6 305-2X 7016 312
s. Fairlawn E. K. Steadfast d. Shamrock Farms Iris

McKEE, ROY & DAISY, GREAT OAK FARM, LADOGA, IND.
Levelland Farms Linda 3-8 305-2X 7901 390
s. Levelland Farms Matchless d. Superman's Linda
Superbs Lily Bella 5-5 305-2X 9768 444
s. Hominy Hill Superb d. Lily Mae of El-Da-Ren

MILNE, JOHN L. & A. CHARLOTTE, KENNERSLEY FARM, CHURCH HILL, MD.
Kennersley Royal Amy Lou 3-4 253-2X 7923 356
s. Churn Creek's Noble Royal d. Gerar Amylou

MOFFAT, ROBERT Y. & SON & GRACE E., GRAYCE FARMS, DALTON, PA.
Grayce Farms F P Ravic 4-10 365-3X 16503 792
s. Fairlawn F. P. Jethro d. Damian Ravic
Grayce Farms Viceroys Corvic 3-2 365-3X 11341 520
s. Langwater Viceroy d. Grayce Farms F. P. Corvic

SHORE FARM, WINSTON-SALEM, N. C.
Riverview Fore Maxim Hazel 5-6 305-3X 6933 335
s. Riverview Foremost Gareth d. Clear Springs' Majesty's Hazel
Shore Farm Senors Laura 7-6 365-3X 13018 578
s. Quail Roost NoMax Senor d. Crystal King's Dairy Lass

SALTONSTALL, RICHARD, CHARLESCOTE FARM, SHERBORN, MASS.
Charles Cote Fun 2-2 365-3X 11972 683
s. Fairlawn K. Ophir d. Charlescote Kris

SINGLEY, H. D., SINGLEY GUERNSEY FARM, LITTLE ROCK, ARK.
Singley Sportsman Margie 2-8 305-2X 5863 306
s. Wilgorlan Farms Sportsman d. Singley Piper Minnie

SONNABEND, A. M., FAIRLAWN FARMS, MILLIS, MASS.
Fairlawn Actors Dancer 4-8 365-2X 13741 652
s. Fairlawn Peerless Actor d. Fairlawn K Ballerina
Fairlawn Actors Linaria 7-4 365-2X 14973 851
s. Fairlawn Peerless Actor d. Fairlawn K. Idaho

SWITZER, P. K., SR. & SONS, CROSS ARROWS FARM, UNION, S. C.
Cross Arrows Kitty 3-3 305-2X 7876 368
s Klondike Fern's Raider d. Stroudcrest Piper's Fenix
Cross Arrows W Mae 3-1 305-3X 10000 600
s. Gardenville King's Watchful d. Ideal's Rose King's Annamae
Cross Arrows W Thistle 3-1 305-3X 11843 700
s. Gardneville King's Watchful d. Belmont View Fashion's Thistle

TRYON, RALPH G., JR. & CHARLES H., TRYON FARM, SOUTH GLASTONBURY, CONN.
Greenway Royal Jollity 4-5 305-2X 12226 568
s. Lynbrook Royal Prestige d. Greenway Charming Smiles
Lynbrook M B H Martha 4-9 305-2X 9383 471
s. Mulhocaway Butterfat Hollirex d. Lynbrook Royal Marcia
Mulhocaway Lovely Margo 4-2 305-2X 11435 55[illegible]
s. Mulhocaway Butterfat Adonis d. Champion's L. B. Mae
Wadsworth Royal Jollity 5-6 305-2X 10321 418
s. Precept's Royal Pride d. Wadsworth Pride's Flirt

VILTER, WILLIAM B., FOUR WINDS FARM, HARTLAND, WIS.
Four Winds Ballerina 2-10 305-2X 9384 478
s. Four Winds Champion d. Four Winds Ballet Girl

WETZEL, ERWIN K., WHITE LICK FARMS, MOORESVILLE, IND.
White Lick Beacons Fay 2-3 249-2X 6421 309
s. Ideal's S. Beacon d. Ideal's Edward's Fay
White Lick Ideals Princess 3-2 305-2X 7492 422
s. White Lick Farm's Ideal d. Chedco Princess Royal

WOOLWORTH, NORMAN B., CLEARVIEW FARM, WINTHROP, MAINE.
Clearview Farms Royal Pansy 2-9 305-2X 10076 490
s. Woodacres Royal Sensation d. Clearview Farms Paulette

ZWEEGMAN BROTHERS, ROZELYN GUERNSEY FARM, LYNDEN, WASH.
Rozelyn Mel Hermona 4-1 305-2X 8274 369
s. Rozelyn Eldee Melvin d. Rozelyn Milestone Herbina
Rozelyn Prom Donita 2-9 353-2X 10855 558
s. Flying Horse Rosemary Promise d. Rozelyn Eldee Donna
Rozelyn S H Beauty 4-7 305-2X 9985 444
s. Langwater Supreme Hero d. Langwater Beulah

WHAT THE COWS ARE DOING

OFFICIAL HERD IMPROVEMENT RECORDS

HIR records must equal or exceed 430 pounds of butterfat on a mature equivalent 305-2X basis in order to be published in the Guernsey Breeders' Journal. The records of cows in a herd owned by individuals other than the herd owner are published under the herd owner. It is impossible to publish them separately.

OWNER AND RECORD	Age	Days In Milk	ACTUAL RECORD Lbs. Milk	Lbs. B. Fat
ALABAMA				
PEINHARDT, CARL A., EDGEWOOD, CULLMAN				
Maple Grove Highmost Anne	7-6	305-2X	8075	442
s. Klondike Highmost		d. Gayoso Legacy Blossom		
ST BERNARD COLLEGE, PLACID OAKS FARMS, SAINT BERNARD				
Placis Oaks B Victoria	4-0	365-2X	12497	651
s. Foremost St. Bernard		d. Hazeldean Grace		
CALIFORNIA				
ANDRESEN, J. C., ROLINDA FARM, FRESNO				
Happyholme Amblers Lalatona	6-0	273-2X	10935	554
s. Happyholme Crown Ambler		d. Sonoma Lalatona		
Arizona Farms Miss Ohio	5-6	305-2X	8909	548
s. Mabeth's Hero of Arizona Farms		d. Arizona Farms F. S.'s Lassie		
Welch Farms K Leslie	4-6	278-2X	8124	469
s Welch Farm Coronation King		d. Happyholme A. M. R. Laura		
BOOS BROTHERS, CREST VIEW FARM, REEDLEY				
Sierras Meadow Bell	9-3	305-2X	9805	556
s. Palmway's Supreme Jim		d. Sierra Dream Girl		
Clover Oaks Wistars Countess	4-5	305-2X	12855	650
s. Rose Manor Carol's Wistar		d. Happyholme Lord's Countess		
BROWNLIE, J. P., GOLDKIST ACRES, TURLOCK				
Goldkist Carls Girt	2-4	305-2X	8792	440
s. Elm Lane Carlos		d. Goldkist Girl of Idora		
Goldkist Carls Meggie	2-1	305-2X	11472	595
s. Elm Lane Carlos		d. Dorella Soldier's Maggie		

BULLINGTON, DON C., ACAMPO
Clover Oaks Royal Butterscotch 5-8 294-2X 10572 481
s. Fairlawn Peer's May Royal d. Clovertop Honey's Buttercup
CLEVER, GEORGE H., CLEVERLANDS, TRACY
Cleverlands Amblers Pearl 5-10 279-2X 8841 516
s. Cleverlands Ambler d. Cleverlands Charming Pearley
Cleverlands Amblers Zoe D 5-4 281-2X 9067 509
s. Cleverlands Ambler d. Cleverlands Royal Zoe
Cleverlands Simona O War 4-6 305-2X 8856 466
s. Western Glow Man O'War d. Ellwood Jack's Susan
Cleverlands Curtiss Lillian 3-9 276-2X 7959 449
s. Cleverlands Noble Curtiss d. Cleverlands Lily Marlane
Cleverlands Curtiss Roguie 3-1 305-2X 8304 423
s. Cleverlands Noble Curtiss d. Cleverlands Mistress Roberta
Cleverlands Amblers Ethra 4-0 279-2X 7846 409
s. Cleverlands Ambler d. Cleverlands Royal Ethel
Cleverlands Mon Lukes Opal 3-8 305-2X 9059 564
s. Cla-ore Mon. Luke d. Cleverlands Royal Ruby
Cleverlands Generals Cornelia 2-10 365-2X 10878 524
s. Flying Horse Clara's General d. Cleverlands Mostroyal Corliss
Cleverlands Plum Jelly 2-5 348-2X 8446 447
s. Cla-ore Mon. Luke d. Cleverlands Plum Pie
Cleverlands Bonnie Irelle 2-4 305-2X 9048 466
s. Western Glow Border Fame d. Cleverlands Mistress Irene
Cleverlands Curtiss Tritoma 2-0 305-2X 7146 405
s. Cleverlands Noble Curtiss d. Cleverlands Mostroyal Tritoma
JESSUP, ROGER W., ROGER JESSUP CERTIFIED FARM, GLENDALE
RWJS Nanette 4-7 182-2X 6433 300
s. Rozacres Nell d. Gwendale Nanni
RWJS Masters Cielita Linda 4-6 287-2X 8485 445
s. Flying Horse Master's Don d. Silver Joy's Linda
RWJS Consul Boy Wistful 3-6 259-2X 8841 461
s. Circle L Consul Boy d. Goldeneye Ernie's Wistful
KERN COUNTY UNION HIGH SCHOOL, BAKERSFIELD
Kerndale B G L Cosma 4-9 305-2X 10340 465
s. Adohr Elite King's Comrade d. Barnegat Golden Laura
Kerndale L Poppy Lilac 2-0 305-2X 7521 397
s. Kerndale Glow's Lord d. Kerndale Lenore's Poppy
STERK, HENRY, ARTESIA
Martins Pauline Pomchita 5-9 305-2X 12820 626
s. Fresno Zita's Champion d. Ellwood Valor's Pauline
Plattco Dons Rosebud 2-11 305-2X 9270 449
s. Flying Horse Master's Don d. Plattco Hightime Rosebud

COLORADO

COLORADO STATE UNIVERSITY, FORT COLLINS
College Foremost Countess 6-9 305-2X 11848 548
s. Rockmore Foremost d. College Golden Cherub Countess
Coloam Rose 1-11 305-2X 8846 438
s. Willow Spring Noble King d. Yellow Creek S. Toot
FORSYTH, DEAN, GUERNDEAN FARM, LONGMONT
Guerndean Laddies Arabella 7-7 305-2X 9556 445
s. Interlochs Athalea's Laddie d. Deep Shadow Thena's Arabella

CONNECTICUT

ARNOLD, ALFRED, MASHAMOQUET FARM, ABINGTON
Mashamoquet Queen Marion 4-7 278-2X 11419 469
s. Green Meads Wesley d. Kinsey Farm's Mary Jane
BRISCOE, JOHN D., SILENT MEADOW FARM, LAKEVILLE
Pharaoh Fay of Melvin Farm 5-10 298-2X 9897 551
s. Fra-Mar Pharaoh d. Flureka of Melvin Farm
Silent Meadow Interim 3-9 305-2X 8898 458
s. Douglaston Challenger's Jewel d. Silent Meadow Dusk
BURKE, EDMUND S., GLADVIEW FARM, WOODBURY
Gladview Princess Carmine 3-6 305-2X 10577 555
s. Sterlingold Prince Hal d. Gladview Carmine
Gladview Georgia 3-8 305-2X 9493 479
s. Sterlingold Prince Hal d. Gladview Grace
Gladview Marlene 3-8 305-2X 9168 424
s. Biscoe Liquidate d. Gladview Mandy
Gladview Lark 3-0 305-2X 9562 424
s. Locust Grove H. Planet d. Gladview Laura
Gladview Arma 2-5 291-2X 6811 372
s. Locust Grove H. Planet d. Gladview Ann
Gladview Bonnet 2-9 300-2X 8004 384
s. Locust Grove H. Planet d. Gladview Bonny
Gladview Starling 2-8 305-2X 8825 473
s. Sterlingold Prince Hal d. Gladview Star
CHENEY, A. A., CHENEY, C. B., TRUSTEES, u/will B. AUSTIN CHENEY, FALCON'S FLIGHT FARMS, LITCHFIELD
Langmore Pats Inheritance 10-0 365-2X 13749 780
s. Gayhead's In-heritor d. Patricia of Welcome Stock Farm
Falcons Fidius Felice 3-6 305-2X 10583 464
s. Dangra's Jupiter Fidius d. Count's Supreme Sally
Falcons Conquest Faith 3-4 305-2X 9223 486
s. Bethway Farms Be Conquest d. Master's Patricia S. F.
Falcons Goldenrod Judy 2-7 305-2X 10513 437
s. Nyala Supreme Goldenrod d. Falcon's Agnoline
Falcons Goldenrod Juanita 2-4 305-2X 10369 455
s. Nyala Supreme Goldenrod d. Master's Patricia S. F.
DE TALLEYRAND, LELA M., GWYN CAREG FARM, ABINGTON
Gwyn Careg Gay Cunning 8-7 305-2X 11138 492
s. Gwyn Careg Gay Warden d. Gwyn Careg King's Cunning
Twinwing Grand Sunset 6-7 305-2X 13375 598
s. Twinwing Baron Nobleman d. Twinwing Noble Sunshine
Mt Crotched M Sparkles 5-4 305-2X 11286 547
s. Sterlingold Mariner d. Mt. Crotched Karoline
Twinwing Perfection Samantha 4-11 305-2X 14112 631
s. Gwyn Careg Foremost Assam d. Twinwing Lucky Sugar
Gwyn Careg Jubelos Elf 4-5 280-2X 9416 430
s. LushAcres Hermes' Jubelo d. Gwyn Careg King's Elf
Merti D Romance 4-8 290-2X 10833 483
s. Hagan Farms DeLux d. Walnut Crest Jarl Romantic
Gwyn Careg Noble Gay Bee 2-8 305-2X 8449 387
s. Gwyn Careg Noble Assam d. Gwyn Careg King's Gay Bee
Gwyn Careg N Ella 2-0 305-2X 10329 458
s. Gwyn Careg Noble Assam d. Gwyn Careg Foremost Ellen
FAULKNER, F. SHEFFIELD, GOLDEN HERD FARM, WILTON
Maybrook Georgette 2-11 295-2X 9700 416
s. Meadow Lodge King's Bugler d. Maple Lane Sheik's Gorgeous
HOLCOMB, TUDOR F., BROAD-HILL FARM, WEST GRANBY
Broad Hill P Marietta 6-10 300-2X 12219 581
s. Pharos Frost King d. Broad Hill Garnet
Broad Hill P Elmira 3-1 305-2X 9255 463
s. Pharos Frost King d. Ideal's Beacon's Quey
Broad Hill Tops Berta 2-6 305-2X 8593 422
s. McDonald Farms Mister Tops d. Broad Hill Frolic
LARKIN, HOWARD T., BEDLAM FARM, MIDDLEBURY
Bren Bern Dons Innalla 3-8 305-2X 11677 565
s. McDonald Farms Don's Oxford d. Gunsight Inna
McCANN, FRASIER W. & ADAMS, JOSEPH E., GOLDEN HARVEST FARM, BRIDGEWATER
Mt Ephraims Countess Lizzie 10-10 365-3X 23443 1068
s. Antietam Gypsy Count d. Sterling's Lizzie
Murra Muir Linda 9-7 305-2X 8188 423
s. Florham Director d. Murra Muir Lana
St Albans Monarch Pretty Spot 7-5 365-2X 13850 695
s. McDonald Farms P. Monarch d. St. Albans Actor's Pretty Spot
Golden Harvest R Valentine 6-6 305-2X 9213 519
s. Boulder Bridge Royal Prince d. Golden Harvest Valreen
Golden Harvest Royal Glamour 5-10 305-2X 11179 573
s. Boulder Bridge Royal Prince d. Golden Harvest Glamour Girl
Golden Harvest C Lamour 3-4 365-2X 11209 576
s. Nyala Supreme Commander d. Golden Harvest Glamour Girl
Golden Harvest Cor Florello 2-8 365-2X 8305 443
s. Fairlawn Actor's Corinthian d. Fairlawn K. Floweret
Golden Harvest C Lilian 2-3 365-2X 7890 494
s. Nyala Supreme Commander d. St. Albans Grandee V Lilian
Golden Harvest C Reticence 2-2 305-2X 7244 427
s. Nyala Supreme Commander d. Normandy Retha
MINER, GEORGE N., GAYWOOD FARM, LAKEVILLE
Gaywood Golden Lady 2-10 305-2X 9230 401
s. Nyala Supreme Goldenrod d. Maxim's Goldie Lady
TAYLOR, WILLIAM MARVIN, SHOREACRES FARM, EAST NORWALK
Shore Acres Goldie 4-3 305-2X 9690 489
s. Shore Acres Brutus d. Elm Tree Roberta
WEINGART, F. N. & SONS, CLOVER HILL FARM, TORRINGTON
Almas B Ella of Clover Hill 3-9 305-2X 9158 456
s. Clover Hill Brilliant Boy d. Clover Hill First Alma
WEINGART, HERMAN R., SR., LEBANON
Greenridge Dons Hyacinth 4-10 305-2X 8371 434
s. Greenridge Anna's Don d. Greenridge Dolor's Naidia
Riverdale Bens Lotta 3-10 305-2X 8379 458
s. Ben Tulloch J. Knight d. Biscoe Lotta Lenfestey

DELAWARE

PASSMORE, WILLS, LYNTHWAITE FARM, WILMINGTON
Lynthwaite Chucks Nora 4-11 305-2X 9771 525
s. Idylbrook Chuck d. Lynthwaite Victoria
Lynthwaite Warbler 2-4 242-2X 5596 328
s. Osborne Hill Lynthwaite d. Osborne Hill Memory's Joyce
ZEITLER FARMS, INCORPORATED, NEWARK
Don Hars Dianne 8-5 305-2X 13400 637
s. Frewvale Alert's Right Bower d. Monty's Fawn of Lindendell
Blakeford Mosetta 8-1 305-2X 9745 511
s. Blakeford Transformer d. Blakeford Moselle
Zeitler Cardinals Coralbell 3-2 305-2X 7162 400
s. Monterey Cardinal d. Zeitler's Noble's Coralbell
Zeitler Champions Bessie 2-10 305-2X 8180 385
s. Foremost Faithful's Champion d. Zeitler Explorer's Bessie
Glengeran Daylos Bea 2-8 305-2X 8660 401
s. Fairlawn Actor's Daylo d. Glengeran S. Bea
Zeitler Butterfinger Fantasy 2-2 305-2X 10492 475
s. Curtiss Candy Butterfinger d. Zeitler's Noble's Fantastic

FLORIDA

CASEY, WILBUR J. & KATHRYN W., BAYOU VISTA FARM, LARGO
Cool Springs Masters Lucia 4-0 305-2X 9029 453
s. Cool Spring's Melody Master d. Fairlawn Peer's Lucy
Rockwood Judith C 2-10 305-2X 7662 381
s. Rockwood Converta d. Rockwood D. P. Julia
CONE, J. H., CONE'S GUERNSEY DAIRY FARM, PLANT CITY
Comets Darling 4-9 305-2X 12006 475
s. Hagan Farms Comet V. P. d. Westfield S. Precious
Holly Time of Gerar 3-5 305-2X 10851 538
s. McDonald Farms High Neptune d. North's Holly Time
Pasturelands Macks Cymbol 2-9 305-2X 8031 414
s. Brookberry Mack d. Arethusa Sybil
Edisto Farms G Janet 2-2 305-2X 7926 375
s. Fairlawn Hornet's General d. Edisto Farms D. Jolly
DINSMORE DAIRY COMPANY, DINSMORE FARMS, DINSMORE
Dinsmore Actress Butterfly 4-8 305-3X 11275 539
s. Fairlawn Actor's Emory d. Dinsmore Maxmost Butterfly
Dinsmore Milton Justinee 3-3 305-3X 11528 502
s. Foremost Royal Milton d. Dinsmore Jury Justina
Dinsmore Mariner Varina 2-5 305-3X 9091 441
s. Dinsmore Mariner d. Dinsmore Noble Verandess

GEORGIA

COKER, GRADY N., NEJASCO FARM, CANTON
Edisto Farms M Vogue 2-9 305-2X 7492 412
s. Nyala Prince's Majestic d. Edisto Farms D. Venus
PARKER, D. I., PARKER'S GUERNSEY FARM, DUBLIN
Parker Farms P D Marijo 6-0 293-2X 8939 442
s. Shoal Falls Peerless Don d. Highlander's Honey
Parker Farms P D Lass 5-10 305-2X 11898 638
s. Shoal Falls Peerless Don d. Highlander's Hortense's Lassie
Parker Farms C Bellona 4-8 305-2X 10127 564
s. Clear Springs' Majesty's Choice d. Highlander's Hilda
Parker Farms B A Cloe 3-9 305-2X 9659 498
s. Bayville Blissful Actor d. Parker Farms H. Cleopatra
Parker Farm H Doral 3-7 305-2X 8809 401
s. Klondike Highlander d. Privateer's Tommie's Dora

Parker Farms C Mabelline	3-7	305-2X	10097	513
s. Clear Springs' Majesty's Choice		d. Highlander's Mabel		
Parker Farms H Levity	3-5	305-2X	8184	407
s. Klondike Highlander		d. Privateer's Actor's Levity		
Parker Farms H Gold Crumbs	3-2	305-2X	9087	441
s. Klondike Highlander		d. Hamlet's Sarah		
Parker Farms P May	2-6	305-2X	8073	430
s. Parker Farms H. Privateer		d. Parker Farms P. D. Maybell		

IDAHO

BLASER, CLAIR E., RIDGE LAND FARM, REXBURG

St Clair Cains Dainty	7-4	305-2X	8492	465
s. St. Clair Farm Cain		d. Dee of Snow Summit		
St Clair Aces Dorothy	6-3	317-2X	10047	458
s. Prestdale Triumph's Ace		d. Dee of Snow Summit		
St Clair Aces Delphine	6-1	365-2X	12528	508
s. Prestdale Triumph's Ace		d. St. Clair Nobleman's Dream		
St Clair Anchors Molly	3-1	325-2X	8498	415
s. Prestdale W. Anchor		d. Mirt's Mortena of Golden Lawn		

DOBSON, NORVAL, CEDARIDGE FARM, BONNERS FERRY

Cedaridge Emerys Beauty	7-7	293-2X	10065	531
s. Cedarcroft Master's Emery		d. Middale's Alexander's Beauty		
Cedaridge Wanda	3-5	365-2X	11230	535
s. Western Warrow		d. Grandvu Liralieu		
Cedaridge W Welcome	3-3	305-2X	9945	490
s. Western Warrow		d. Cedaridge Charm		

ESCOTT, ERNEST & VIOLA, ERNOLA GUERNSEY FARM, SHELLEY

Ernola Slogans Susie	3-10	305-2X	9833	519
s. Meadow-Gold Imperial Slogan		d. Ernola Bond's Sally		
Ernola Slogans Rose	3-7	300-2X	9018	427
s. Meadow-Gold Imperial Slogan		d. Ernola Noble's Rosette		

LUCE, J. K., LU-ACRES FARM, NAMPA

Linda of Valview	10-1	303-2X	10177	446
s. Hi-Lawn Ensign		d. Polly of Alda		

RUPERT, ERNEST, MAR-ERNIES RANCH, NAMPA

Marernies Exalentz Gertie	2-7	305-2X	8261	413
s. Wesslawn Peer's Exalentz		d. Prince's Glory's Gay		
Marernies Marvels Idell	2-3	305-2X	7933	425
s. Wesslawn Pat's Marvel		d. Anson's May's Marie		

WILLIAMS, DOROTHY & ROLAND, NAMPA

Chadwick Farm Star Darling	4-5	305-2X	10079	473
s. Fairlawn K. Lodestar		d. Dora I. of Chadwick Farm		
Willdales Mary Ann	2-6	305-2X	8051	425
s. Wesslawn Pat's Marvel		d. Westlynn Mary Ellen		

ILLINOIS

BERANEK, CHARLES J., MERRIHILL GUERNSEY FARM, PALATINE

Ideals Beacons Agatha	4-8	312-2X	10392	518
s. Ideal's Beacon		d. Churn Creek's Royal Agnes		
Merrihill Levity Debbie	2-8	305-2X	9370	403
s. Curtiss Candy Levity Curtiss		d. Dot-Mar Pharaoh's Lady		
Ideals Shields Fanny Lee	3-9	305-2X	9846	439
s. Ideal's Shield		d. Ideal's Beacon's Fanny Lee		

COHENOUR, DALE F., ELVADALE FARM, STERLING

Elmcrests Mound View Pearlie	8-7	365-2X	15334	780
s. Bog Meadow Mr. Chips		d. Elmcrest's Mound View May		
Elvadale S P Star	2-11	365-2X	11224	561
s. Oak Hollow Super Pretor		d. Elmcrest's Mound Star		

COHRS, JOHN A., JR., CORVILLA GUERNSEY FARM, TISKILWA

Amber Acres Pre Honey	7-1	347-2X	11173	574
s. McDonald Farms Prediction Boy		d. McDonald Farms Honeymaid		
Corvillas P Gentian	3-7	305-2X	10349	546
s. Innisfree Prince		d. Corvilla's Melody		
Corvillas P Jessica	3-5	305-2X	11206	556
s. Innisfree Prince		d. Corvilla Cupid		
Corvillas P Sun Glow	3-6	305-2X	11477	531
s. Innisfree Prince		d. Bruce's Royal Lenda		

DENNIS, J. M., DENNIS FARM, AMBOY

Dennis Farm Fore Janet	2-2	305-2X	8731	457
s. McDonald Farms Fore Noble Lad		d. Dennis Farm High Jilda		

DICKINSON, PHIL S., MR. & MRS. & DICKERSON, E. L., RIVER BEND FARM, ELGIN

Glacial Meads Coronet Janey	6-0	305-2X	11261	531
s. Pine Manor Career		d. Glacial Meads Splendor's Jane		
Four O Maxims Flora	5-10	305-2X	9129	489
s. Rilla's Maxim		d. Chieftain's Flora's Daisy		

DUNTEMAN, HARVE, LEA-DALE FARM, SHUMWAY

Stewarts Lucky Betsy	4-3	305-2X	9788	514
s. Seco Imperial Hero		d. Stewart's Edna Lucky		
Lea Dales Royal Pearlett	2-2	305-2X	7481	378
s. Lea-Dale's Lucky Royal		d. Lea-Dale's Levity Pearl		

ERDMAN, MYRON E., MYOWN GUERNSEY FARM, CHENOA

Lakewood Faithful Girl	11-10	305-2X	9040	447
s. Ridglydale's Villamere Alert		d. Lakewood Brilliance		

KEPPLE, E. D., KEPPLE ACRES, FARMINGTON

Kepple Acres Julie	4-8	365-2X	8395	487
s. Curtiss Candy Lucky Lux		d. Kepple Acres Jewel		

KINGSTON, DELBERT H., MARGENDELL FARM, CARY

Margendell Loyal Verity	2-6	289-2X	9718	486
s. Curtiss Candy Loyal Curtiss		d. St. James Count's Verity		

MARKLEY, C. ROLLAND, SHARON FARM, ELLISVILLE

Sharon High Jade	3-7	286-2X	7900	400
s. McDonald Farms Fore Hightime		d. Sharon Charming Gay		
Sharon High Janet	2-0	327-2X	7310	378
s. McDonald Farms Fore Hightime		d. Merry Mound Helen		

McNAUGHT, GERTRUDE, ROLLING ACRES, ELGIN

Norgerts V Diamond	6-6	305-2X	12496	545
s. Langwater Valerian		d. Lockshore Prince's Diamond		
Norgerts Val Coral	6-4	305-2X	9236	485
s. Langwater Valerian		d. Norgert's Brave Coral		
Norgerts Alexis Dewdrop	3-1	245-2X	7702	412
s. Norgert's Alexis Scotsman		d. Norgert's Scotsman Dewdrop		
Norgerts Royal Queenidale	2-9	305-2X	10201	473
s. Foremost Quantity's Royal		d. Norgert's King's Queenidale		
Norgerts Footprint Alexis	2-4	305-2X	9890	461
s. Norgert's Royal Footprint		d. Norgert's Scotsman Alexis		
Norgerts Royal Shirley	2-4	300-2X	9648	494
s. Foremost Quantity's Royal		d. Norgert's S. Shirley		
Norgerts Royal Prince Diamond	2-1	299-2X	9236	382
s. Foremost Quantity's Royal		d. Norgert's V. Diamond		

MILLER, MILTON, SMILIN' ACRES, ROCKFORD

Normandy Portia	3-3	305-2X	9492	495
s. Normandy Mars		d. Normandy Paula		
Sultans Smilin Peaches	1-10	305-2X	11754	600
s. Oak Hollow Arvella's Sultan		d. Pansy's Fabulous Polly		

MONTAVON, GEORGE J., NORVIEW FARM, WEST BROOKLYN

Q O Bonnie Kings Blossie	7-5	365-2X	10987	524
s. Q. O. Bonnie King		d. Sultan's Blossie of Norview		
Norview Kings Matron Lady	5-4	362-2X	9574	530
s. Norview's Bonnie King		d. Supreme's Matron of Norview		
Norview Bonnie Kings Kay	4-10	365-2X	10064	533
s. Norview's Bonnie King		d. Kay of Ferson's Creek		
Lads Flower of Norview	2-8	365-2X	9352	469
s. Norview King's Supreme Lad		d. Norview Ivanhoe's Judy		
Lads Coralee of Norview	2-8	365-2X	9009	469
s. Norview King's Supreme Lad		d. Norview King's Coralee		
Norviews Ivanhoes Nan	2-6	365-2X	9628	497
s. Norview's Ivanhoe		d. Norview King's Nancy		
Lad Pattie of Norview	2-6	334-2X	8200	391
s. Norview King's Supreme Lad		d. Norview Q. O. Pearl		
Norview Ivanhoes Pearline	2-7	365-2X	9104	520
s. Norview's Ivanhoe		d. Q. O. Bonnie King's Pearl		
Norview Kings Bertha	2-4	365-2X	10982	556
s. Norview's Bonnie King		d. Q. O. Bonnie King's Blossie		
Norview Ivanhoes Mary	2-3	365-2X	12315	635
s. Norview's Ivanhoe		d. Sultan's Mary of Norview		
Norviews Collette	2-4	365-2X	9633	525
s. Norview's Bonnie King		d. Norview's Colleen		
Norview Ivanhoe Marietta	2-4	347-2X	8430	456
s. Norview's Ivanhoe		d. Bonnie King's Blossie		

MONTAVON, FRED, MONTAVON'S FARM, WEST BROOKLYN

Supremes Edith Supreme	2-3	305-2X	9529	408
s. Oak Hollow Starlight Supreme		d. King Carl's Beth		
Supremes Erna	2-0	305-2X	9094	462
s. Oak Hollow Starlight Supreme		d. Victor's Ruby Jeco		

MURRAY, G. CLYDE & SON, GOLDEN M FARM, GOLDEN

Golden Ms Heros Nettie	5-3	297-2X	8861	435
s. Seco Imperial Hero		d. Flo-Ray's Colleen		

ODLUM, W. H., ROSEWOOD FARMS, ROSELLE

Lakewood Fairlawn	12-9	305-2X	15068	741
s. Ridglydale's Villamere Alert		d. Sedgley Noble's Irma		
Rheaumes Valley View Janet	9-9	235-2X	8467	403
s. Curtiss Candy Challenger Ace		d. Marjohnelle M. Janelle		
Boulder Bridge Wilda	9-11	297-2X	11109	457
s. Boulder Bridge Tribute		d. Boulder Bridge Karma		
Rosewood Beauty Fern	5-3	257-2X	9966	431
s. Cowham Farm Neva's Rex		d. Cowham Farm La Noce's Beauty		
Rosewood D Joy	3-6	305-2X	13075	651
s. Norgert's S. Distinction		d. Rosewood V. Janet		
Rosewood Proud Ideal Shirly	2-4	305-2X	8731	440
s. Norgert's Royal Diamond		d. Ideal's L. D.'s Shirly		
Rosewood Proud Diane	2-1	197-2X	6120	341
s. Norgert's Royal Diamond		d. Rosewood Crescent's Diadem		

PECK, LAUREL M., MISS, PECK'S FARM, GENEVA

Pecks Kings O Nutmeg	2-4	340-2X	8014	412
s. McDonald Farms King Magician		d. Peck's Governor's Ginger		

PINEHURST FARMS, INCORPORATED, ROCKFORD

Nu Maid Carlotta	7-8	305-2X	8269	434
s. Nu-Maid Royal Masterpiece		d. Lone Pine Carolette		
Nu Maid Nellie	3-4	305-2X	9751	499
s. Hominy Hill Royal		d. Nu-Maid Nancy		
Pinehurst Dudes Debbie	3-3	198-2X	7887	358
s. Coldspring's Noble's Dude		d. Dot-Mar Lucky Carol		

JOHN PLAIN FARM, INCORPORATED, CARY

Lakewood B Nemesis	4-4	298-2X	9660	439
s. Lakewood Beauty's Master		d. Alexander's Fred's Delight		
Leatherwood Polly Ella	3-4	314-2X	9617	466
s. Red Cross Noble Fellow		d. Polly Barrett		

QUAKER OATS COMPANY, THE, FUL-O-PEP RESEARCH FARM, BARRINGTON

Q O Val Hodi	5-3	305-2X	9947	469
s. Foremost Royal Valor 11th		d. Wilsonia Mandy's Pride		
Q O Valors Jeda	3-3	305-2X	13602	557
s. Foremost Royal Valor 11th		d. Q. O. Star Eda		
Q O Fabrons Jonquil	3-3	305-2X	8218	399
s. Curtiss Candy Fabron		d. Q. O. Val Dahlia		
Q O Hornets Jeidi	3-1	305-2X	10612	415
s. Fairlawn Hornet's Africander		d. Q. O. Val Heidi		
Q O Hornets Klassie	2-6	305-2X	10591	449
s. Fairlawn Hornet's Africander		d. Q. O. Val Galissie		
Q O Hornets Klassie	2-4	305-2X	11023	547
s. Fairlawn Hornet's Africander		d. Welcome-In Forward's Bonnie		

REUSCH, HARLAN E., HAZY HILLS FARM, ELIZABETH

Peggy of Hazy Hills	5-9	311-2X	8479	446
s. Butler of Burke's Tavern		d. Betty of Hazy Hills		
Marthas Independent Mistress	6-10	310-2X	9400	487
s. Elm Farm Independent		d. Martha of Hazy Hills		
Candy Ina of Hazy Hills	2-6	328-2X	7888	436
s. Curtiss Candy Noble Curtiss		d. Candy Hope of Hazy Hills		

ROESCHLEY BROTHERS, ROES-MOR FARMS, FLANAGAN

Falks Glenmor Bonnie	8-10	305-2X	8885	469
s. Roes-MOR Liv-Iro Glenmor		d. Philip's Buttercup		

STEWART, DANA, STEWART HYBRIDS, PRINCEVILLE

Lakewood F Playful	1-11	305-2X	8408	379
s. Forsgate Stimulus Superior		d. Lakewood I. Lively		

INDIANA

BAKER, DALE L., KEN JO DALE FARM, HUNTINGTON

Ken Jo Dale Glorys Vera	7-6	315-2X	8252	448
s. Kenfleur's Prince Glory		d. Ken Jo Dale K. C. Vivian		

BOSSTICK, CECIL, ROSE HILL FARM, ROSEDALE

Hanna of Rose Hill	8-5	305-2X	11593	649
s. Duffield J. Grand		d. Hazel Lucky of Bets		

BUCHANAN, ALBERT, BROADMOOR FARM, MILFORD
Rock Creek Valerie 14-3 290-2X 8386 429
s. Coronation Pharaoh d. Rock Creek Flash's Valencia
Broadmoor Donnabell 6-10 347-2X 10092 516
s. Foremost Spotlight d. Broadmoor Dinna
Broadmoor Oakann 3-3 365-2X 9169 497
s. Nyala Broadmoor's Honor d. Broadmoor Oakie
CALVIN, JOHN O. & STANER, RICHARD, GREEN TREE FARM, ARGOS
Green Tree Delight Ernestine 6-0 292-2X 8772 434
s. Green Tree Ernie d. Delight of Staner's Farm
Green Tree Colonels Love 2-5 305-2X 6582 362
s. Green Tree Jewel's Colonel d. Green Tree Spot's Kindness
CUSTER, A. J. & SONS, LEVELLAND FARMS, AUBURN
Levelland Farms K Trella 2-2 305-2X 6793 363
s. Langwater Kismet d. Levelland Farms Tressa
DIETRICH FARMS, INCORPORATED, BREMEN
Owens Place Princess Ann 4-5 305-2X 10243 470
s. Sun-Blest Farms Crystal Prince d. Normandy Abigail
Owens Place A P Dolly 3-6 305-2X 9449 437
s. Owen's Place Abigail's Prince d. Owen's Place Ptolemy Daisy
DIETRICH FARMS, INCORPORATED & STANER, BOB, BREMEN
Owens Place Ptolemys Hallie 5-6 305-2X 9607 462
s. Sun-Blest Farms Ptolemy d. Owen's Place Royal's Maude
Staner Farm Honors Buttercup 5-10 180-2X 6954 323
s. South Wind Elsie's Honor d. Lookwell Valor's Butter-Girl
Staner Farm Honors Karen 5-5 298-2X 9087 448
s. South Wind Elsie's Honor d. Linda of Staner's Farm
Green Tree Lukes Moonshine 3-9 320-2X 8245 414
s. Franchester Mystic Luke d. Sally's Moonglow of Clearview
DUFF, W. F. & SON, "DUFFIELDS", LEBANON
Duffield D Rhoda 8-5 305-2X 11753 563
s. Delpark Lucky Strike d. Duffield F. Rhythm
Duffield J Wadena 7-10 288-2X 8130 434
s. McDonald Farms Jolly Boy d. Duffield F. Wilma
Duffield T Freda 4-1 210-2X 7236 337
s. Gardenville King's Thor d. Duffield J. Flossie
Duffield G Stella 3-9 273-2X 7477 397
s. Duffield J. General d. Evelene's Star
Duffield T Joyce 4-2 193-2X 6609 304
s. Gardenville King's Thor d. Ruby Sentry's Jewel
Duffield T Fern 3-7 305-2X 9620 518
s. Gardenville King's Thor d. Duffield J. Fan
Duffield G Regina 3-7 294-2X 10184 504
s. Duffield J. General d. Duffield D. Rovena
Duffield S Sue 3-2 305-2X 8233 438
s. McDonald Farms Fore Strong Boy d. Duffield T. Susan
Duffield S Queen 3-4 216-2X 6329 330
s. McDonald Farms Fore Strong Boy d. Duffield Queenie
Duffield S Sadie 2-10 268-2X 8020 405
s. McDonald Farms Fore Strong Boy d. Duffield J. Sally
Wolfcreek Lady Lee 2-5 305-2X 6614 391
s. Duffield T. Guy d. Wolfcreek Cheryl
EBY, EVERETT J., MR. & MRS., LOOKWELL FARMS, ELKHART
St Albans Actors C Hale Spot 14-11 365-2X 13237 669
s. Wildwood Actor's August d. St. Albans Count's Hale Spot
Collinwood Phils Molly 7-2 365-2X 10501 680
s. McDonald Farms Fore Marvel d. Collinwood Phil's Delightful
Lookwell J Violet 3-1 347-2X 8175 475
s. Lookwell T. Juno d. Clark's Grandee Vera
FINK, HARVEY B. & VADA N., LA HAR VA FARM, ELKHART
La Har Va Glows Vilda 3-8 305-2X 8624 407
s. Western Glow C. F. Merryman d. Lookwell L. Wilda
HOCHSTETLER, LEVI R., U CREEK MEADS FARM, NAPPANEE
U Creek Celests Belladonne 2-3 305-2X 8669 377
s. Coldspring's B. R. Lucky d. Brutusdale Challenger's Celest
Valley Set Stars Dairyigold 2-1 305-2X 8060 402
s. Wilgorlan Farms King's Star d. Valley Set C. B. Marigold
U Creek B Kings Lady 2-2 305-2X 7848 405
s. Yellow Creek Beacon King d. U Creek Supreme's Jewel
JENKINS, C. L. & MOY, JULIUS, GOLDEN HILLS FARM, PERU
Golden Hills R Joan 2-3 305-2X 9003 435
s. Welcome In C. Royal d. Golden Hills Juan Janice
KNUST, MAX R., KNUST GUERNSEY FARM, BRAZIL
Brazil Block Golden Queen 7-11 365-2X 9427 619
s. Hart's Alert Amos d. Brazil Block Golden Heart
Anne 5-5 274-2X 8603 439
s. Eagle Valley's J. Royal d. Suzanne of Froderman's Farm
Knusts Golden Venus 4-4 305-2X 10474 540
s. Golden Grange Vigo d. Brazil Block Venus
Knusts Midnight Meda 4-8 288-2X 9302 519
s. Midnight Hero of The Glen d. Brazil Block Dorothy
Knusts Sweetie Low 4-2 284-2X 10774 542
s. Klondike Klimax d. Knust's Sweetie Charm
Knusts Royal Lily 2-3 288-2X 7614 430
s. Knust's Challenger Royal d. Lily May of Emmert's Farm
LOGAN, PAUL S. & SONS, ELMDALE FARM, LAFAYETTE
Elmdale Nomad Flute 6-9 305-2X 9501 467
s. McDonald Farms Laird's Nomad d. Elmdale Alert Floncy
Elmdale Pre Lucky Thelma 6-7 305-2X 8590 458
s. McDonald Farms Pre Lucky Boy d. Elmdale Taurine Bluebelle
Elmdale Hoosier Lilac 2-8 305-2X 7715 381
s. Welcome In Hoosier d. Elmdale Nomad Lady
LOVELESS, ARTHUR R. & SON, WAWASEE GUERNSEY FARM, CROMWELL
Wawasee Claras Doris 7-11 305-2X 11357 586
s. Sterlingold Gallant Don d. Wawasee Clara
Wawasee Courageous Princess 3-10 305-2X 10331 507
s. Normandy Courageous d. Wawasee Don's Patricia
Wawasee Maries Tulip 2-3 305-2X 10715 453
s. Curtiss Candy Marie's Curtiss d. Libensam Lilac
McVEY, VERN & NEAL, LYLE, ELM SWAMP FARMS, LEBANON
Elm Swamp Princes Della 3-9 305-2X 8757 473
s. Big Springs Prince Royal d. Elm Swamp Majesty's Lydia
METZGER, HOWARD & SONS, METZGER FARMS, CLAYPOOL
Metzger Farms Honor Joy 6-2 305-2X 8668 461
s. Villa Crest King's Honor d. Lady's Daisy Jane
Metzger Farms Honor Floss 5-7 305-2X 9806 531
s. Villa Crest King's Honor d. Frosty's Flossy
Metzger Farms Honor Roselind 4-4 305-2X 12273 565
s. Villa Crest King's Honor d. Bismarck's Rosalie Rose
Metzger Farms Monarch Jenine 3-0 305-2X 8133 396
s. South View Butterfat's Monarch d. Metzger Farms Fellow Jean
Metzger Farms Fellow Joyce 3-0 305-2X 10072 491
s. Triumph's Fairy Fellow d. Metzger Farms Honor Joy
Metzger Farms Fellow Victory 3-2 305-2X 10118 453
s. Triumph's Fairy Fellow d. Lilli's Vicky of Glenwood Farm
Metzger Farms Peer Rosalie 2-1 305-2X 8119 383
s. Tarbell Gallant Peer d. Metzger Farms Honor Roselind
Metzger Farms Peer Favorite 2-0 305-2X 7450 371
s. Tarbell Gallant Peer d. Metzger Farms Fellow Fay
METZGER BROTHERS, SOUTH VIEW FARM, SOUTH WHITLEY
South View Burts Dolly 5-9 305-2X 11102 547
s. Idylbrook Burt d. South View J. Doris
South View Vics Louise 4-10 305-2X 10549 523
s. Willow Spring Butterfat Vic d. South View J. Lucinda
South View Vics Gondalina 4-0 305-2X 7752 406
s. Willow Spring Butterfat Vic d. South View J. Geraldine
South View Flash Portia 3-5 305-2X 8376 406
s. Metzger Farms Honor Flash d. South View J. Pricilla
South View Combinations Janet 2-0 305-2X 8285 420
s. Willow Spring Combination d. South View Flash Janet
MILLER, MARK E., CIRCLE DRIVE FARM, HUNTINGTON
Circle Drives P Gisele 2-11 365-2X 8558 562
s. Circle Drive's L. P. Prediction d. Alfacrest's A. C. Harriet
MORTON BROTHERS & BAIRD, LEONARD, MORTON DAIRY FARM, LEBANON
Levitys Queen 9-4 305-2X 11674 604
s. Levity Champion d. Major's Queen Lenore
Green Acres Lomens Bess 3-4 305-2X 8525 469
s. Eagle Valley N. Lomen d. Green Acres Bess Ann
Green Acres Lomens Lilly 3-2 293-2X 9833 506
s. Eagle Valley N. Lomen d. Water Lilly Lou
Green Acres Lomens Calico 2-4 305-2X 8672 448
s. Eagle Valley N. Lomen d. Watchful's Girl
Bordendale Lady Bettilu 1-6 302-2X 6431 331
s. Henslee Farms D. Dictator d. Fairland's G. Bettilu
STULTZ, RAYMOND & SON, SANDCUT GUERNSEY FARM, TERRE HAUTE
Fin Key Bea Val Jo 4-8 281-2X 7803 439
s. Seco L. H. Val-Ace d. St. Albans Grandeur A Val Bea
Sandcut Lads Sally 4-0 305-2X 8514 477
s. Meadow Lodge Director Lad d. Sandcut Hopeful Wilma
Guernridge Senrab C V W 3-0 365-2X 11086 574
s. Senrab Prince's Monarch d. C. V. Wanda
Fin Key P I Bessie 1-11 305-2X 6420 352
s. Seco Imperial Valiant d. Fer-Mack Polly
WELDY, MAURICE L., DR. & MRS., MAURANA FARM, GOSHEN
Spruce Run T B C Wona 11-9 365-2X 10330 497
s. Two Brooks Carillon d. Spruce Run Cherub's Wonda
Maurana Masters Iris 6-11 313-2X 14347 620
s. Gardenville Charity's Master d. Susie's Gladys of Maple Grove
YODER, FREEMAN & HOBART, REDOY VISTA FARM, LIGONIER
Kathmar Perfect Rhoda 13-3 293-2X 10501 506
s. Pine Manor King's Perfection d. Kathmar Alert Roma
Redoy Vista Lilacs Lulu 7-8 305-2X 10065 509
s. Redoy Vista Templar d. Redoy Vista Lute's Lilac
Redoy Vista Marthas Melody 7-3 305-2X 9320 458
s. Redoy Vista Templar d. Kit Par Martha
Redoy Vista Lutes Lillian 5-7 294-2X 10156 514
s. Curtiss Candy Levity Curtiss d. Hawpatch Lottie's Lute
Pasture Haven B Eileen 3-11 305-2X 9335 503
s. Pasture Haven Butterfat d. Pine Manor King's Rose Elaine
Redoy Vista Nobles Lorraine 3-4 289-2X 8151 397
s. Redoy Vista Lute's Noble d. Redoy Vista Lois
Redoy Vista Lute Louise 3-3 275-2X 8243 417
s. Wilgorlan Farms Statesman d. Hawpatch Lottie's Lute
Redoy Vista Tonys Tiny 3-1 298-2X 10513 511
s. Redoy Vista Treva's Tony d. Redoy Vista Tresa
YOUNG, BION, DUTCH MILL FARM, PLEASANT LAKE
Dutch Mills Venia 8-5 285-2X 9541 515
s. Kneipp Spring Adoration Cap d. Dutch Mill's Velma
Dutch Mills Noble Venus 6-3 305-2X 11412 504
s. Curtiss Candy Noble Curtiss d. Dutch Mill's Vixen
Dutch Mills Babs 3-9 287-2X 10355 595
s. Clermont Dicta's King d. Dutch Mill's Hoosier Babe
Dutch Mills Veep Millie 3-6 285-2X 9921 528
s. Dutch Mill's Noble Veep d. Dutch Mill's Hoosier Minnie
Dutch Mills B Dilley 2-6 286-2X 10487 537
s. Dutch Mill's V. Ben d. Dutch Mills Dinah

IOWA

BOE, R. H., BOE RIDGE FARM, CALMAR
Diana of Freedom Acres 9-10 349-2X 13149 590
s. Fox's Alert of Waukesha d. Dandy of Stapleton Farm
DICKMAN, GEORGE & HENRY, GARNAVILLO GUERNSEY FARM, GARNAVILLO
Garnavillo Rosetta 7-0 305-2X 11346 585
s. Wey Acres Colonel's Superior d. Garnavillo Rose
R Lane Dukes Annette 6-5 305-2X 9306 556
s. Meadow Lodge King's Duke d. L. F. Anita
Suneslopes Buzz Elizabeth 5-5 305-2X 11874 646
s. Suneslope's A. P. Buzz d. Suneslooe's A. P. Eleanor
Garnavillo Rosalind 3-11 305-2X 12335 634
s. Wey Acres Colonel's Superior d. Garnavillo Rose
Garnavillo Marion 4-2 231-2X 8000 386
s. Garnavillo Bruce d. Garnavillo Melba
Pleasant Valley Dillys Duchess 5-11 305-2X 10846 582
s. Echo's Commander Lad d. Pleasant Valley Dilly
Garnavillo Nancy 2-1 305-2X 8925 442
s. Elmwood Superior Prince d. Elmwood Norma Jean
FORT DODGE CREAMERY COMPANY, ROSEDALE FARM, FORT DODGE
Rosedale Seven Up 9-6 305-2X 10918 499
s. Iowa Hi-Acres Gardenius d. Rosedale Phillippina
Rosedale Kings Roselda 6-8 305-2X 9644 506
s. McDonald Farms King Marvin d. Rosedale Rosella May
HAMILTON, JOHN T., II, LAKESIDE FARMS, MARION
Lakeside S Fancy 2-2 365-2X 9129 423
s. Elmwood Superior's Stephen d. Pirouette of Lakeside

Lakeside Levity Candy 2-2 305-2X 7959 364
s. Curtiss Candy Levity Heir d. Splendor Valley Champ's Penny
KNIGHT, C. L. & SONS, PINE VIEW, SPRINGVILLE
Pine View Jewels Jo 3-2 305-2X 9576 468
s. Ideal's Cloe's Standbest d. Pine View Jewel
McCOY, RALPH M. & SON, McCOY'S GUERNSEY FARM, HEPBURN
McCoys Farm Margo 6-8 305-2X 9302 466
s. Jo-Be Farm Gold Star d. Senator's Lady Myrna
MULLENIX, J. W., CEDAR CREST FARM, WOODBINE
Cedar Crest Lads Vera 6-11 277-2X 10773 441
s. Meadow Lodge Rest Lad d. Cedar Crest Trumpeter's Ruth
Cedar Crest Roamers Elise 2-0 305-2X 7687 353
s. Skyline Distinctive's Roamer d. Cedar Crest Lad's Adella
Cedar Crest Princes Ellen 1-10 305-2X 9539 442
s Skyline Le Prince d. Cedar Crest Lad's Vera
Cedar Crest Roamers Elan E 2-0 305-2X 8324 415
s. Skyline Distinctive's Roamer d. Cedar Crest's Chief's Patricia
PANCRATZ, ARNOLD M., ELMWOOD FARM, DUBUQUE
Elmwood Charity 2-6 365-2X 11611 594
s Wey Acres Colonel's Superior d. Elmwood Mandy
SAWIN, H. W. & SON, PRAIRIE LODGE, NORTHWOOD
Prairie Lodge T Paulette 2-1 305-2X 8767 383
s. McDonald Farms Jolly Tradition d. Clover Glen Pauline
SOLDIER CREEK FARM, DOLLIVER
Butterfields Lucinda 11-9 305-2X 8483 457
s. Defender's Gallant Ally d. Lucille of Poulterfarm
Butterfields Rebecca 7-9 305-2X 9738 516
s. Evergreen's Butterfat Leader d. Butterfield's Rhoda

KANSAS

BATDORF, RALPH, MR. & MRS., BATDORF'S GUERNSEY FARM, WELLSVILLE
Batdorfs Bubble Bellas 4-1 305-2X 8250 459
s Cooper's Kandy d. Batdorf's Bubblegum
Batdorfs Holly 4-4 305-2X 9084 490
s. Cooper's Kandy d. Batdorf's Helda
Batdorfs Laurene Princess 2-1 305-2X 7551 402
s. Coronation Langmore d. Batdorf's Laurene
BOEHLE, W. O. & SON, BOEHLE'S GUERNSEY FARM, LAWRENCE
Boehles Selects Christine 4-0 303-2X 7492 467
s. Quail Roost Master Select d. Boehle's Prince's Christine
ECKMAN, ALBERT W., MR. & MRS., ECKMAN'S GUERNSEY FARM, BALDWIN
Eckmans Donnies H Debutante 4-1 305-2X 9863 512
s. Farview Imperial Heritage d. Green Acres Donnie
JOHNSON, HOWARD H., VALKOMNA GUERNSEY FARM, OTTAWA
Valkomna B Irene 7-2 252-2X 8976 487
s. St. Albans Actor's Beau d. Valkomna April
Valkomna Desire 3-5 290-2X 9096 443
s. Valkomna Danny Boy d. Valkomna Kallie
Valkomna Bonafide 2-2 305-2X 7091 360
s. Valkomna Bjorn d. Valkomna Nona

KENTUCKY

ANNVILLE INSTITUTE, ANNVILLE INSTITUTE FARM, ANNVILLE
Annville Beacons Dot 2-2 305-2X 8877 389
s. Ideal's W. Miriam's Beacon d. Annville Kent's Honesty
BEREA COLLEGE, BEREA
Berea Challengers Dorothy 3-6 305-2X 8072 478
s. King Challenger of Annville d. Berea Marco's Dairymaid
McCULLOUGH, MARVIN, ORLETON FARM, LEXINGTON
Nobs Lena of Orleton Farm 4-11 305-2X 9011 448
s. Red Cross Noble Patrick d. Emilene of Orleton Farm
VAN HORNE, RICHARD, LEXINGTON
Graceland Chums E B Jean 2-4 305-2X 8003 420
s. Graceland Heritor's B. Chum d. Graceland Eclipse's B Jean

LOUISIANA

JOHNSON, M. L., CLOVER LEAF GUERNSEY FARM, MONROE
Maxim Little Jeans Ada 6-2 281-2X 8896 484
s. Clear Springs' Cynthia's Maxim d. Esquire Jessie's Little Jean
VALLOT, STEPHEN V. & BOURGEOIS, J. M., BYE THE WAYE FARM, VILLE PLATTE
Cloverland Kings Anna Page 4-2 305-2X 11143 561
s. Quail Roost Beau King d. Bayville Duchess Anna Page

MAINE

COLE, ROBERT W., COLE FARM DAIRY, BIDDEFORD
Goose Valley Vanity 8-9 290-2X 9593 481
s. Nyala Peerless d. Goose Valley Victoria
Birchtree K Ann 2-8 365-2X 11961 603
s. Green Meads County King d. Birchtree Rena
Cole Farm Colonels Rosy 2-6 305-2X 9333 476
s. Cole Farm Colonel d. Laudholm Val's Rosile
Cole Farm Kings Roberta 2-6 305-2X 8833 436
s. Villa Crest Levity King d. Roughwood King's Mignon
Oaklands G I Ruby 2-4 276-2X 7677 389
s. Oaklands General Ike d. Oaklands Golden Diamond
Oaklands G I Narcissus 2-2 305-2X 9104 460
s. Oaklands General Ike d. Oaklands Daffodil
GARDINER, R. H., OAKLANDS FARM, GARDINER
Oaklands Glamour Girl 6-0 305-2X 8657 472
s. Great Elm C. Initiator d. Oaklands Fashionabel
Oaklands Phils Carol 2-1 284-2X 8007 389
s. Oaklands Prince Philip d. Oaklands Camilla
Oaklands G I Tulip 2-8 305-2X 7631 402
s. Oaklands General Ike d. Oaklands Lupin
GREENLAW, VERA, GREENLAW FARM, BELFAST
Greenlaw Farm Eulissa 7-5 365-2X 11467 658
s. Florham Prince of The East d. Greenlaw Farm Countess Rose
Greenlaw Farm Vedora 3-5 365-2X 11133 517
s. Sterlingold Prince Victor d. Greenlaw Farm Princess Edora
MAINE, UNIVERSITY OF, ORONO
U M Ulah Orono 5-1 305-2X 9456 445
s. Wolfpen Orono d. Gold Dust's Beulah
U M Bebel Orono 3-5 305-2X 8251 410
s. Wolfpen Orono d. U. M. Bebe Ajax
U M Rilla Orono 2-7 281-2X 7932 421
s. Wolfpen Orono d. U. M. Renovia Alarm

MARYLAND

BAILEY, ALBERT J., LOST COIN FARMS, HEBRON
Lost Coins C P Barabelle 4-10 305-2X 9885 611
s. Mt. Ephraim Coronation Prince d. Lost Coin's Arabelle
Lost Coins X Dorthea 3-6 305-2X 8433 464
s. Cosquay's X King d Lost Coin's Lorissa's Aletha
Lost Coins X Della 3-4 282-2X 8748 502
s. Cosquay's X King d. Coronet Beva-May of Lost Coin
BALDERSTON, LLOYD, III, COLORA FARM, COLORA
Stately Roberta 11-8 365-2X 13045 685
s. Starr Farm Hannibal d. Lucky Roberta
Stately Emma 10-11 329-2X 9496 500
s. Starr Farm Hannibal d. Lucking Emma
Veras Merry Ann 4-11 305-2X 10611 546
s. Antietam Knight d. Lucky Merry Vira
Knights Lucky Sue 3-11 365-2X 9004 478
s. R. F. 's Highlander's Knight d. Colora Lucky Sue
A Clare Ace 3-8 365-2X 9770 477
s Antietam Knight d. Knight's Clare-Ace
Anna Lucks Ann 3-1 305-2X 11051 619
s. Antietam Knight d. Anna Luck
Carrolls Lustrous Roberta 2-11 305-2X 10036 554
s. Mont Carroll d. Lustrous Roberta
Ann Venture 2-5 365-2X 9135 437
s. Antietam Knight d. Knight's Vira
Lustrous Glo 2-9 365-2X 7427 474
s. Sherwood Forest Model Lucky d. Starglo
BARTON, CHARLES E. & SON, SPRING BROOK FARM, QUEEN ANNE
Ladys Ethel of Spring Brook 5-8 365-2X 12880 621
s. Langhurst Masterpiece d. Spring Brook Lady
Spring Brook Queen Charm 2-4 365-2X 8178 475
s. Slaughterton's King's Charmer d. Spring Brook Butter Queen
Spring Brook Charms Ginger 2-1 275-2X 7608 364
s. Slaughterton's King's Charmer d. Cleo Sue's Ginger
BROWN, FRANK D., JR., MOUNT ARARAT FARMS, PORT DEPOSIT
Mt Ararat Nordic Jingle 6-8 305-2X 11421 524
s. Mt. Ararat Royal Icelander d. King's Adella of Mt. Ararat
Cosquays Little Lady 6-11 305-2X 9825 493
s. Cosquay's X King d. Cosquay's Country Sweetheart
Mt Ararat Rose Larissa 5-8 305-2X 9419 503
s. Foremost J. C. 's Royal d. Mt. Ararat Queen Icasia
Mt Ararat Highland Lilt 5-5 305-2X 7898 439
s. Mt. Ararat King James d. Mt. Ararat Royal Infanta
Mt Ararat Gallant Ninette 3-4 305-2X 8834 439
s. Mt. Ararat Lionheart d. Mt. Ararat Highland Legend
Mt Ararat Rose Navarra 3-3 249-2X 7690 447
s. Foremost J. C. 's Royal d. Mt. Ararat Lucretia Romona
Mt Ararat Gallant Noralind 2-9 305-2X 8927 472
s. Mt. Ararat Lionheart d. Mt. Ararat Queen Karolind
Mt Ararat Rose Olira 2-3 305-2X 8776 452
s. Foremost J. C. 's Royal d. Mt. Ararat Nordic Jingle
BURLING, EDWARD, JR., RICH NECK MANOR FARM, CLAIBORNE
Chinquapin Maclin 11-3 305-2X 9101 466
s. Brooklandwood Paymaster d. Chinquapin Lucy
Wilgorlan Farms Pearl 10-0 305-2X 9383 445
s. Hominy Hill King's Courageous d. Paynehurst Peggy Belle
Fairlawn Actors Donna 5-0 354-2X 11188 528
s. Fairlawn Peerless Actor d. Fairlawn K. Rhoda
Rich Neck C Clare 3-7 305-2X 8660 422
s. Lazy River Lord Claiborne d. Cave Hill Toddy Clara
Rich Neck A Marvella 3-4 305-2X 9803 416
s. Fairlawn Actor's Acme d. Delwake Gov. Marvil
Rich Neck A Fashion 2-6 305-2X 9435 431
s. Fairlawn Actor's Acme d. Cave Hill Toddy Fashion
Rich Neck A Clara 2-4 305-2X 7572 366
s. Fairlawn Actor's Acme d. Cave Hill Toddy Clara
CECIL, H. M. & J. M., LANGHURST FARM, SUDLERSVILLE
Langhurst Coronation Cleo 6-2 336-2X 11357 496
s. Wilgorlan Coronation Cavalier d. Rex's Capricious of Mt. Ararat
Langwood Kings Alice 3-11 305-2X 7974 490
s. Ideal's Charm King d. Langwood Coronation Alice
Langhurst Kings Lily 3-2 305-2X 7135 394
s. Ideal's Charm King d. Langhurst Dairymaid
Double Hitch Princes Rose 2-0 352-2X 8623 428
s. Blakeford Fanny's Prince d. Rebecca of Double Hitch
Langhurst Le Ida 1-11 365-2X 10168 556
s. McDonald Farms Le Roman d. Walnut Bottom's Pre Bee
Langhurst Kings Becky 1-7 365-2X 8416 449
s. Ideal's Charm King d. Bossy's Betty Ann
CLOVERLAND FARMS DAIRY, INCORPORATED, CLOVERLAND GUERNSEY FARMS, PHOENIX
Cloverland S Bab 6-11 305-2X 10192 474
s. Cloverland Steadfast d. Foxburg's Africander's Iris
Cloverland S Amie 4-7 305-2X 9949 470
s. Cloverland Steadfast d. Cloverland Farms K. Amanda
Cloverland S Flora 4-1 305-2X 10343 469
s. Cloverland Steadfast d. Foxburg's Knight's Floretta
Cloverland S Fairy Lee 3-5 305-2X 10794 491
s. Cloverland Steadfast d. Cloverland Farms Fairy Lee
COHEY, ALLEN H., CHESTERTOWN
Brandywood Norean 7-3 305-2X 10009 518
s. Blakeford Warrior d. Brandywood Golden Nora
Almar Wanda 5-10 305-2X 9344 510
s. Sterlingold Elmer's Romulus d. Master's Delmar Wanda
Almar Lois 3-10 305-2X 11682 513
s. Hominy Hill Emory d. Pine Grove L. Ona
Almar Cecilia 3-0 305-2X 9524 453
s. Green Acres Coronet d. Almar Wanda
COOK, E. R. & SON, EDICK FARM, KENNEDYVILLE
Rock Meadow Daisy Belle 9-2 305-2X 10242 443
s. Goldwood Doctor d. Rock Meadow Nan
Edick Lucy 6-0 305-2X 13142 579

s. Fairlawn Performer's Genius d. Rosewald Lordship's Lilly
Lazy River Princess Sunflower 2-6 305-2X 7614 365
s. Hominy Hill Prince Arthur d. Lazy River Sunbeam

COPPAGE, BENJ. L., MIDDLE ACRES FARM, SUDLERSVILLE
Middle Acres Aces Golden 3-6 224-2X 6391 325
s. Hill Girt Legacy's Ace d. Golden Leaf's Laughter

DEVILBISS, M. HOWARD, LIN-ZEE FARM, WESTMINSTER
Pre Kelvin Queen of Lone Pine 2-0 305-2X 7313 372
s. McDonald Farms Pre Kelvin d. Inheritor's Queen of Lone Pine

DOWNEY, FRED C., WOODSIDE HALL FARMS, WILLIAMSPORT
Mulhocaway Bell Anita 4-0 305-2X 8171 414
s. Two Brooks Carillon d. Mulhocaway Queen Anita
Woodside Hall Le Utmost 3-7 305-2X 8303 415
s. McDonald Farms Le Raider d. Woodside Hall Lady Marilyn

ENGLAND, EUGENE E., NORTH EAST
Nobles Princess 5-9 305-2X 9857 465
s. Curtiss Candy Noble Curtiss d. Rajah's Annabel
Counts Fawn Phoebe 5-8 305-2X 9016 475
s. Count's Progress d. Hope's Son's Viola
Counts Linda Jean 5-8 305-2X 8236 459
s. Count's Progress d. Bright Lad's Linda
Counts Frisky 4-5 305-2X 8628 439
s. Count's Progress d. Hope's Son's Ida
Hopes Sons Artist 3-7 305-2X 8146 490
s. Hope's Son d. Rajah's Annabel
Ivanhoes Sharon 2-7 305-2X 7281 393
s. Curtiss Candy Levity Ivanhoe d. Hope's Son's Sally Ann

EVERETT, EARLE J. & SONS, DOGWOOD FARM, CHURCH HILL
Slaughtertons Bonnie Blue 8-7 305-2X 10112 513
s. Green Acres Lieutenant d. Slaughterton Marie's Hilda
Dogwood Calverts Tess 4-9 305-2X 9732 504
s. Ideal's Calvert d. Twin Hickory's Tess
Ideals Gallants Pauline 3-9 298-2X 8416 404
s. Ideal's Gallant d. Ideal's Beacon's Pauline
Dogwood Luckys Ann 3-6 365-2X 10073 469
s. Lazy River Aces Lucky d. Dogwood Countryman's Ann
Dogwood Calverts Queen 3-7 305-2X 9641 450
s. Ideal's Calvert d. Homestead Master's Queen
Ross Havens Ester 2-11 305-2X 8812 413
s. R. F.'s Highlander's Knight d. Ross Haven's Vivian Dawn
Dogwood Calverts Ginny 2-9 305-2X 7912 401
s. Ideal's Calvert d. Pioneer Point Ginerva
Dogwood Macs Jonquil 2-7 305-2X 8545 390
s. Lazy River Lord Mac d. Langcroft's Hydrangea

GINN, FRANCIS, AIX LA CHAPELLE, DICKERSON
Kennersley Cora 11-1 237-2X 9339 449
s. Blakeford Confident d. Benefactor's Butterball
Ollasses Dons Uniform 7-8 365-2X 10758 598
s. Lone Pine Don d. Boulder Bridge Uniform
Ollasses Charming La Noce 6-11 192-2X 7684 410
s. Bournedale Ace's La Noce d. Bryn Du Charm
Ollasses Melbas Peony 6-0 305-2X 9498 639
s. Riegeldale Melba's Interceptor d. Midview Majesty's Poppy
Ollasses Prediction Elsa 4-3 207-2X 8303 434
s. McDonald Farms Prediction Ober d. Ollasses Maxim's Confident
Ollasses Royal Ruth 3-5 285-2X 8758 460
s. McDonald Farms Fore Royal Lad d. Red Cross Noble Ruth
Ollasses Prediction Frosty 3-3 292-2X 9150 423
s. McDonald Farms Prediction Ober d. Ollasses Levity Misty
Ollasses Prediction Hilda 2-4 365-2X 9041 482
s. McDonald Farms Prediction Ober d. Kellogg Maxim Hanna
Ollasses Prediction Corrine 2-5 251-2X 7082 353
s. McDonald Farms Prediction Ober d. Ollasses P. Coraletta Coronet
Ollasses Noble Victoria 2-4 285-2X 9298 396
s. Ollasses Prediction Noble d. Bryn Du Triumph's Victory

HULL, JOHN H., "HULLSIDE", WESTMINSTER
Hullside Inheritors Ruby 3-11 305-2X 8730 469
s. McDonald Farms Inheritor d. Hullside Supreme Remembrance
Hullside Pre K Dassel 3-0 305-2X 8334 487
s. McDonald Farms Pre Kelvin d. Riegeldale Max's Dulcinea
Hullside Pre K Ditto 2-8 305-2X 7859 418
s. McDonald Farms Pre Kelvin d. Hullside Foresight's Dittie

JONES, OLIVER C., MELFIELD FARM, CENTREVILLE
Melfield Rosebud 3-0 263-2X 8298 473
s. Melfield Patsey's Masterpiece d. Melfield Rosemary
Melfield Ruby 3-2 298-2X 7240 416
s. Melfield Patsey's Masterpiece d. Melfield Opally

MARYLAND, UNIVERSITY OF, COLLEGE PARK
U of Md Emory Finis 5-0 258-2X 7049 401
s. Hominy Hill Emory d. U. of Md. Helios Frances

MERRYMAN, JOHN B. & KELSO, HERBERT, MINT MEADOWS, SPARKS
Edinham Fleet Bluebell 7-4 292-2X 10282 500
s. Fairlawn Fleetwood d. Edinham Patent Blossom
Lake Louise Bens Kathleen 2-6 305-2X 8338 501
s. Lake Louise King's Ben d. Lake Louise King's Karen
Three Ds Merry Saphire 2-3 261-2X 6745 360
s. Wyno's Merry Man d. Three D's Diamond's Ruby

MESSIX, W. BERNARD & WILLIAM B., JR., HOPESTEAD FARM, QUEEN ANNE
Messixs Notables Dallis 4-0 305-2X 9496 522
s. Ideal's Notable d. Messix's Miss Dancer
Messixs Rexs Pride 3-9 365-2X 11038 480
s. Blakeford Lady's Rex d. Messix's Translator's Portia
Messixs Notables Pansy 3-2 305-2X 8080 436
s. Ideal's Notable d. Messix's Patsy Lee
Hopestead Aces Karen 2-4 365-2X 10863 574
s. Lazy River High Ace d. Ideal's Warrior's Kelso
Messixs Notables Buttercup 2-6 295-2X 7573 399
s. Ideal's Notable d. Butter Boy's May Queen

PLANSOEN, LOUIS M., MULBERRY HILL FARM, EASTON
Mulberry Hill Pearlette 5-11 365-2X 14443 648
s. Ideal's Eminent d. Ideal's Beacon's Pearlette
Mulberry Hill Mar Manoa 5-9 365-2X 10944 606
s. Bournedale Prince Marty d. Warrior's Manoa of Fairview
Mulberry Hill Mar Sophie 5-6 365-2X 10132 553
s. Bournedale Prince Marty d. Ideal's Laddie's Sophie
Mulberry Hill Heroine 5-0 365-2X 15094 748
s. Mulberry Hill Gold Planet d. Mulberry Hill Mar Heroine

Langvalley Royal Jubilee 4-6 365-2X 10412 532
s. Langwater May Royal d. Riegeldale Melba's Margaret
Mulberry Hill Martys Rose 3-5 365-2X 11952 642
s. Bournedale Prince Marty d. Liseter Princess Rose
Mulberry Hill Em Daphne 2-7 365-2X 9461 440
s. Ideal's Eminent d. Sugar Bottom K. Daphne
Mulberry Hill B M Mae 2-6 365-2X 9243 447
s. Mulberry Hill Belle's Marty d. Quail Roost Lady Mae
Mulberry Hill Em Cordelia 2-6 365-2X 10551 521
s. Ideal's Eminent d. Mulberry Hill Mar Cordelia

RICHARDSON, LLOYD N. & GENEVA D., CEDAR SPRINGS FARM, BEL AIR
Langvalley Babelon 11-4 305-2X 8869 471
s. Caumsett High Tide d. Riegeldale King's Babette
Cedar Springs Country Princess 8-8 349-2X 10107 487
s. Churn Creek's Countryman d. Coolbranch Guardson's Madge
Cedar Springs Inheritor Charm 4-5 305-2X 8361 437
s. McDonald Farms Inheritor d. Cedar Springs Dictator's Venus
Cedar Springs Kings Starlet 3-5 365-2X 11445 598
s. Cedar Springs Coronation King d. Cedar Springs Actor's Starlite
Cedar Springs Pre K Snowdrift 2-7 305-2X 9417 505
s. McDonald Farms Pre Kelvin d. Rycklaver Snowball

SCHNEBLY, SETH K., CROWN STONE FARM, CLEAR SPRING
Crown Stone Noble Clarabelle 7-2 305-2X 10685 597
s. Woodside Hall Nobleman d. Bonnibel of Fairland
Crown Stone Le Fancy 4-1 305-2X 8261 432
s. McDonald Farms Le Raider d. Chesapeake Darlyn

SHELTON, WILLIAM A., PUDDINGTON FARMS, CALVERT
Puddington Royal McDess 5-5 294-2X 9334 447
s. Liseter Royalist d. McDonald Farms Dess Katura
Puddington Royal Trinket 4-8 305-2X 10245 414
s. Liseter Royalist d. Puddington Farms Trinket
Puddington Royal Joan 2-11 305-2X 9015 404
s. Liseter Royalist d. Fellowship's Ideal Joan

SMITH, GERARD C., RATCLIFFE MANOR FARMS, EASTON
Ratcliffe Manor Binny 6-1 305-2X 11362 515
s. Franchester Best Ace d. Ratcliffe Manor Connie
Ratcliffe Manor Vally 3-2 281-2X 7018 391
s. Hominy Hill Emory d. Ratcliffe Manor Vara
Ratcliffe Manor Enid 2-5 291-2X 7325 365
s. Hominy Hill Emory d. Ratcliffe Manor Ella

SPIES, JAMES R. & PHYLLIS C., SQUARE FARM, EASTON
Rolling Acres Bonita 1-11 298-2X 7086 385
s. Rolling Acres Honor's Mike d. Rolling Acres Emory's Honeydew

WEBSTER, WILLIAM & CLOSE, STEVENSON W., COOL BRANCH FARM, ABERDEEN
Mt Ararat Royal Gail 10-1 305-2X 8918 431
s. Mt. Ararat Royal Valor d. Alert's Deliah of Mt. Ararat
Cool Branch Handy Baiyuka 5-0 305-2X 9542 440
s. Mt. Ararat Hannibal d. Greenacres Mighty
Cool Branch E Delores 3-8 305-2X 7892 423
s. Hominy Hill Emory d. Gretchen of Caldwell Place

WORTHINGTON, JOHN D., THE HOMESTEAD, BEL AIR
Goldwood Hardwicks Glenda 8-4 301-2X 9873 460
s. Hardwick's Sheriff d. Goldwood Royal Claudia
Goldwood Pauls Patrice 5-3 305-2X 10921 585
s. Bondwick's Paul d. Mt. Ararat Royal Freda
Goldwood Navigators Nanette 4-11 362-2X 14178 621
s. Curtiss Candy Navigator d. Goldwood Conqueror's Cyrilla
Goldwood Lady Supreme 3-1 305-2X 8601 495
s. Goldwood Navigator's Noble d. Wilgorlan Farms Sunset
Goldwood Conquerors Colleen 2-3 285-2X 8079 369
s. Strongheart's Conqueror d. Gray Haven Argo's Aileen

MASSACHUSETTS

APPLETON, FRANCIS R., JR., APPLETON FARMS, IPSWICH
Appleton Farms Happiness 12-0 305-2X 11355 466
s. Flying Horse Royal Colonel d. Appleton Farms Happy
Appleton Farms Naomi 7-3 263-2X 9102 405
s. Appleton Farms Agawan d. Appleton Farms Nadine

BRADLEY, HELEN & CAMERON, WOLFPEN FARM, SOUTHBORO
Eolias Vinetta of Wolfpen 7-11 288-2X 12785 575
s. Wolfpen Agent d. Eolia's Vinetta
Wolfpen Ruby Ann 2-6 305-2X 8653 407
s. Langwater Lively Lad d. Wolfpen Princess
Wolfpen Trilisa 2-2 305-2X 9453 474
s. Wolfpen Prestige d. Wolfpen Tranquil Lady

FLAGG, RAYMOND H., GREEN HILL FARM, GILL
Fordcrest Items Belle 10-1 365-2X 11107 558
s. McDonald Farms Item d. Greyholme's Choice Nymph
Calico April 8-5 348-2X 9911 493
s. Caumsett Calico d. Knight's Maid
Green Hill Felicity 5-7 305-2X 10718 551
s. Fairlawn Dairymaid's Steadfast d. Nyala Prince's Joy
Green Hill Flossie Bee 4-9 365-2X 11306 656
s. Lynbrook Apple Jack d. Law-Will Princess Balm

GLESSNER, JOHN J., MRS., III, ARGILLA FARM, IPSWICH
Saracen Halleys Joy 6-6 252-2X 9322 398
s. Langwater Halley d. Green Meads Dame Josie
Argilla Silvias Selina 5-1 305-2X 10344 439
s. Chedco Caroler d. Argilla Silvia
Argilla Altairs Hester 3-5 305-2X 11691 501
s. Argilla Altair d. Argilla Harriet
Argilla Altairs Artemis 3-0 205-2X 7135 351
s. Argilla Altair d. Argilla Althea

KING, LEWIS E., DREAMLAND FARM, NEW BRAINTREE
Elmstead Faiths Salena 8-6 305-2X 10370 489
s. Elmstead Faith's Foremost d. Foremost's Salena
Elmstead Diplomats Gray 5-11 305-2X 12527 526
s. Ideal's Diplomat d. Elmstead F. Dolly Gray
Elmstead Diplomats Lassie 5-6 305-2X 9195 450
s. Ideal's Diplomat d. Norman's Kill Mostyn's Lassie
Dreamland H F Dip Marie 3-1 287-2X 8678 469
s. Flying Horse Harmony Furlough d. Elmstead Diplomat's Marie

KOCH, HARRY F., MR. & MRS., SHELDEGREN FARM, GREENFIELD
Sheldegren Evadne 2D 3-5 305-2X 8050 449
s. Sheldegren Hector d. Sheldegren Evadne

MAINSTONE FARM TRUST, WAYLAND
Mainstone Neboa Emmeline 3-8 305-2X 8488 475

s. McDonald Farms Steadfast Nebo d. Fair Royal's Emerglow

MASSACHUSETTS, UNIVERSITY OF, AMHERST

Howland Jerrys Everlasting 3-6 305-2X 9563 464
s. McDonald Farms Jerry d. Howland Master's Acacia

McGREGOR, F. JEANNETTE, OLDFIELDS FARM, SHERBORN

Oldfields Caroler Lynda 5-2 305-2X 11085 561
s. Chedco Caroler d. Oldfields Archer Roselyn

REYNOLDS, JAMES R., LARCH FARM, WENHAM

Lincoln Lady Valvita 5-2 305-2X 10626 487
s. Gardenville King Splitsilk d. Skyline Charming Valvita
Lincoln Lady Charlotte Lyman 4-8 305-2X 12692 614
s. Gardenville King Splitsilk d. Lincoln L. Betsy Lyman
Larches Senorita Sirius 4-6 305-2X 12134 635
s. Flying Horse Flute's Trumpeter d. Larches Duchess Star

MICHIGAN

BRADFORD, R. D., BRADFORD'S DAIRY FARM, ALMA

Bradfords Letty H 5-0 305-2X 10085 479
s. Bradford's Baby's Max d. Bradford's Hope D

DANCER, H. M., COWHAM FARM, JACKSON

Cowham Farm Roses Tress 3-4 307-2X 7782 410
s. Cowham Farm Rose's Rex d. Cowham Farm Maxim's Tress
Merrie Gail 2-6 325-2X 7270 398
s. Langmeadow Master d. Lassiter's Chrys

DENDEL, JACK, DENDEL FARMS, ALLEGAN

War Bonds Evelyn 11-6 291-2X 9024 450
s. Thistledown War Bond d. Mildred of Applecrest
Hickory Shore Erma 5-2 297-2X 10545 502
s. McDonald Farms His Mandate d. Articia of Hungry Hill

ELMWOOD FARMS, FRANKENMUTH

Elmwoods Royal Cleopatra 8-3 305-2X 10422 531
s. Caumsett King Royal d. Langmeadow Melba
Elmwood Emorys Ermine 4-4 305-2X 8539 459
s. Lyrene King's Emory d. Tiny's Roseline of Elmwood
Paulas Dorothy of Miller Farm 4-2 305-2X 10625 528
s. Lyrene Peggy's Challenger d. Rosalind Paula of Miller Farm
Jos Iris of Miller Farm 3-8 305-2X 8169 417
s. Lone Creek's Gallant Squire d. Ella's Jo of Miller Farm

FICKIES, ROY F. & LYNN, OVILEA FARM, OVID

Ovilea L Curtiss Julia 2-1 305-2X 7691 361
s. Curtiss Candy Levity Curtiss d. Ovilea Horatius Judy

HARTWAY, KENNETH, LENOX

Hartways Doris Janet 3-7 305-2X 8850 435
s. Chumys Royal of East View d. Hartway's Goldenrod Doris

HEALEY, EDWARD F., RIVERBROOK FARM, NILES

Pipestone Creek Countess 6-9 305-2X 10393 503
s. Pipestone Creek Prince d. Pipestone Creek Jana Lou
Riverbrook Karen 4-7 305-2X 9715 507
s. St. James Philosopher's Prince d. Meadow Lane Katie
Riverbrook Clarabell 3-2 305-2X 9553 429
s. Riverbrook Tarzon d. Riverbrook Royal Bluebell

HUDSON BROTHERS, MEADOW LANE FARM, BERRIEN CENTER

Meadow Lane Dulcina 6-3 305-2X 11332 529
s. Curtiss Candy Noble Curtiss d. Meadow Lane Dulcie

HUNSBERGER, LYLE, LYRENE GUERNSEY FARM, IONIA

Lyrene Princess Mae 9-8 365-2X 12625 650
s. Meadow-Gold Rose King d. Plainfield's Princess Mae
Gram O Land Camsel 3-4 305-2X 12486 683
s. Langmeadow Captain d. Greenwood Coronet's Damsel
Lyrene Enterprise Nancy 1-10 305-2X 8409 446
s. Meadow-Gold Flying Enterprise d. Cowham Farm S. R.'s Neva
Lyrene Nev Rex Amy 3-1 305-2X 12431 574
s. Cowham Farm Emolea's Nevrex d. Lyrene Imperial Aster

JOHNSON, RALPH L., TWIN ROCKS FARM, CONSTANTINE

Swanacres Buttercup 4-3 305-2X 7926 428
s. Curtiss Candy Levity Drummer d. Swanacres Golden Blossom
Twin Rocks S Betty 3-5 305-2X 7736 417
s. West Wind S. Paul d. Twin Rocks Lady Bess
Twin Rocks A Aristocrat Fun 2-4 305-2X 7127 368
s. Silver Hill's Aristocrat d. Twin Rocks A. Gay Fern
Twin Rocks Bft Janoca 1-11 305-2X 7192 345
s. Yellow Creek Bft. Cheer Leader d. Twin Rocks S. Janoca

KEIGLEY, ROLLO W., EAU CLAIRE

Pixie Martha of Oak Lawn Farm 8-7 289-2X 9874 506
s. Blossomland Peter d. Alert's Pixie

KIRKLIN, DALE, WALNUT MANOR FARMS, KALAMAZOO

Agnes of Walnut Manor 5-2 292-2X 10136 454
s. Walnut Manor Y. Gentleman d. Walnut Manor Virtue
Clearland Butterfat Iris 3-6 305-2X 9058 437
s. Yellow Creek King Combination d. Faith's Delight of Witters
Belinda of Walnut Manor 4-9 305-2X 10765 473
s. Longbarn V. Leonard d. Walnut Manor Wonderful
Carla of Walnut Manor 3-1 288-2X 8029 393
s. Clay Hill Onward d. Walnut Manor Wanda
Cora of Walnut Manor 3-6 305-2X 8618 415
s. Silver Hill's Aristocrat d. Daisybell of Walnut Manor

KNAPP, FRED R. & BORN, GEORGE I., INDIAN SPRING FARMS, MARCELLUS

Indian Springs Ann 3-3 305-2X 11867 587
s. White Oaks Longfellow d. Deemead of Portage Patsy
Indian Springs Joan 3-2 297-2X 8262 414
s. White Oaks Longfellow d. Deemead of Portage Patsy
Indian Springs Cherry 2-11 298-2X 10181 609
s. Ultra Maid's Royal d. Deemead of Portage Chyrl
Indian Springs Jolly 2-3 305-2X 8280 447
s. Fairlawn Actor's Leader d. Woodacres Fore F. Harmonica

LOCKE, R. F., LOCKSHORE FARM, HICKORY CORNERS

Mulhocaway Neclet Beauty 4-1 305-2X 12833 582
s. Coldspring's Beauty Noble King d. Mulhocaway Queen Nectar
Lockshore Maxim Pearlette 3-2 365-2X 9970 572
s. Cesor Mark Master Max d. Lockshore Pearl
Lockshore L Dinah 3-2 305-2X 9391 406
s. Woodacres Excellent Leader d. Lockshore Moon's Dena

McCULLOUGH, JACK D., PREMIER FARMS, ROCHESTER

Premier J Nerissa 3-2 305-2X 10120 471
s. Premier R. Joel d. Premier R. Novelty

MICHIGAN STATE UNIVERSITY, W. K. KELLOGG FARM, HICKORY CORNERS

Kellogg Mactor Helen 1-11 350-2X 8860 401
s. Langmeadow Mactor d. Kellogg Challenger Helen

MODDERMAN, HENRY A., RIVER DALE FARM, MARNE

River Dale Golden Vickie 5-11 305-2X 9003 494
s. Lyrene Golden Maxim d. River Dale Mickie

MYERS, C. FAYE, KNOLLNOOK FARM, GRAND BLANC

Knollnook Valiants Sue 3-10 305-2X 10437 578
s. Knollnook Peer's Valiant d. Knollnook Peerless Star

OWENS, FAY, MR. & MRS., MARSHALL

Fays Remembrance 8-10 305-2X 8312 426
s. Challenger's Fay d. Judy of Twin Elms
Owens Della 2-10 294-2X 8264 437
s. Cesor Mark Master Max d. Gloria Buttercup Marvel

PATTERSON, JOE C., HOMEWARD FARMS, REED CITY

Homeward Kings Paula 5-10 305-2X 8814 461
s. Homeward Remus King d. Homeward Marlene

PETERSON, EDWARD L., PETERSON FARM, KALAMAZOO

Peterson Farm Pats Quanity 2-11 305-2X 11814 591
s. Bradford's Edith Pat d. Peterson Farm King's Mollie
Peterson Farm Pats Rhoda 2-0 305-2X 8885 503
s. Bradford's Edith Pat d. Peterson Farm L. K. Peggy

PLEINESS, WILLIAM L., MAPLE DAWN GUERNSEY FARM, SCOTTVILLE

Maple Dawn Moodys Bonnie 2-2 312-2X 7786 406
s. Franchester Moody Supreme d. Maple Dawn Flash's Baby

ROTH, ALLEN, LONE OAK FARM, LOWELL

Sue Ann of Lone Oak Farm 11-7 274-2X 10847 507
s. Famous Duke of Orchard Crest d. Betty Lea of Lone Oak Farm
Lone Oak Rexs Doris 9-0 276-2X 10410 476
s. Rex Golden of Cowham Farm d. Doris Louise of Lone Oak Farm
Lone Oak Antrexs Beverly 6-8 305-2X 10813 563
s Cowham Farm Antrex Lad d. Lone Oak's Silvia

SHOOK, HAROLD, MAYLEE MANOR, QUINCY

Maylee Manor H Pansy 2-11 305-2X 9265 417
s. Franchester King's Henchman d. Maylee Manor Quaint Lady

SMITH, J. ROY & ELTON R., MED-O-BLOOM FARM, CALEDONIA

Greenwalds F Rosy 7-1 262-2X 9931 440
s. Maple Dawn Master's Foreman d. Greenwald's G. Rosallee
Med O Bloom Ideals Marge 4-0 270-2X 8925 412
s. Rosemont J. Ideal d. Med-O-Bloom W. Madge
Med O Bloom Warriors Jenny 4-0 288-2X 8553 419
s. Med-O-Bloom W. Warrior d. Med-O-Bloom Jenny
Med O Bloom Rosas Lillie 2-11 300-2X 8750 409
s. Kellogg Rosa's Boris d. Med-O-Bloom B. V. Lillian
Med O Bloom Rosas Lyne 2-11 290-2X 10573 448
s. Kellogg Rosa's Boris d. Coldspring's B. V. Linda
Med O Bloom Rosas Margery 2-10 305-2X 10095 471
s. Kellogg Rosa's Boris d. Med-O-Bloom J. Margery
Med O Bloom Majestys Beatrice 2-1 287-2X 8504 437
s. Langmeadow Majesty d. Med-O-Bloom B. V. Bertha

WESTENFELDER, EDWARD B., SPRUCE MANOR FARM, FREMONT

Spruce Manor Royal Trudy 5-10 305-2X 12659 586
s. Hominy Hill Royal Charter d. Tess of Frey Orchards
Spruce Manor Levity Melindy 5-1 239-2X 8165 427
s. Cowham Farm Felicia's Levity d. Spruce Manor King's Mirandy
Spruce Manor Royals Gay 3-1 305-2X 7673 411
s. Hominy Hill Royal Charter d. Spruce Manor Levity Glee

WRIGHT, RUSSELL, SAGAMORE FARM, GALIEN

Quail Haven Prides Noble Miss 5-5 280-2X 10428 473
s. Curtiss Candy Noble Curtiss d. Carmen's Pride of Quail Haven
Rita of Younghaven 2-10 357-2X 12401 578
s. Beau Star d. Mary Ruth of Younghaven

ZECH, ANDREW, HILLVIEW FARM, BERRIEN SPRINGS

Hillview Patsys Millie 3-1 305-2X 9463 512
s. Curtiss Candy Butterfinger d. Hillview Patsy
Hillview Bonnie 2-7 305-2X 7249 402
s. Curtiss Candy Levity Ivanhoe d. Hillview's Melody
Hillview Karena 2-0 305-2X 8112 347
s. Hillview Mike d. Hillview Carmin

ZIMMERMAN, CARL, CARLSDALE GUERNSEY FARM, CALEDONIA

Bell of Trixie 7-2 305-2X 8738 460
s. Lyrene Tulip's King d. Viggo's Trixie Bell
Maplewoods Sunshine Gem 3-6 305-2X 9518 487
s. Cowham Farm Rex's Levity Boy d. Carlsdale King's Beth
Carlsdale Pretty Spot 4-10 305-2X 10797 579
s. Cowham Farm Rex's Levity Boy d. Carlsdale King's Spot

MINNESOTA

CUSHNER, W. E., WECCO ACRES, STILLWATER

Wecco Landmark Fancy 4-11 305-2X 10917 492
s. Hominy Hill Landmark d. Bright Star Rocket's Fancy
Wecco Masters Royal Mary 4-5 305-2X 8121 416
s. Skyline King's Master d. Royal's Mary of Village View

KJOME, OLAF J. & SONS, VALLEYLAND FARM, SPRING GROVE

Valleyland Monogirl 5-10 305-2X 10076 550
s. Boulder Bridge Imperialist d. Boulder Bridge Spotty

LAW, CLINTON J., LAWGUERN FARM, MANKATO

Lawguern Elegance 2-0 305-2X 8611 419
s. Charlescote Esquire d. Lawguern Panaydee

MINNESOTA, UNIVERSITY OF, NORTH CENTRAL EXPERIMENT STATION, GRAND RAPIDS

U of M L P Leda 5-7 255-2X 8261 448
s. McDonald Farms Le Primal d. U. of M. Don's Generous

SANITARY FARM DAIRIES, INCORPORATED, SANFADAIR FARM, MAHTOMEDI

Sanfadair Royal Judy 5-4 305-2X 10112 517
s. Langwater Sir Royal d. Jason's Judy of Cor-Alfa Farm
Sanfadair Merry Lobelia 5-4 305-2X 11912 523
s. Sanfadair Merrymaker d. Sanfadair Lobelia
Sanfadair F Lady Joy 3-1 365-2X 12168 573
s. Fairlawn K. Princeton d. Sanfadair Lady Joy
Sanfadair Radiant Ida 2-5 352-2X 9776 488
s. Ideal's Narcissa's Radiant d. Sanfadair Royal Ivy
Sanfadair Princeton Dot 2-1 305-2X 9282 441
s. Fairlawn K. Princeton d. Sanfadair Royal Dot

WIRT, ELMER J. & SON, MAPLE LEAF FARM, LEWISTON

Maple Leaf Gracie 11-0 365-2X 14600 637

s. St. James Rocket's Flash d. Glenis of Maple Leaf
Maple Leaf R Cheryl 3-4 305-2X 9502 467
s. Boulder Bridge Sir Royal d. Maple Leaf Cherry

MISSISSIPPI

BARNETT, JACK, SUNNY LAND FARMS, STARKVILLE
Sunny Land C Rowena 2-0 305-2X 7887 381
s. St. Albans Monarch Corinthian d. Red Rose Defiance
BOWDEN, JONES E., GAYOSO VIEW FARMS, HORN LAKE
Welcome In Royal Hollara 11-1 305-2X 9873 440
s. Coldspring's Romulus Royal d. Bethany Wistar's Hollara
Coastal Plain Lee 6-0 305-2X 9876 440
s. Walker Farms Lad d. M. F. Sensation Magic
Gayoso Views Designer Anna 2-6 305-2X 8917 404
s. Coldspring's B. R. Designer d. Welcome In King's Anna
MISSISSIPPI STATE COLLEGE, STATE COLLEGE
Magnolia Actors Blossom 5-0 305-2X 10669 468
s. Magnolia Muriel's Actor d. Sunnymede Valiant's Blossom
Magnolia Corinthian Phlox 4-1 305-2X 8841 442
s. St. Albans Monarch Corinthian d. Riegeldale Maxim's Phlox
Magnolia Westhope Hope 3-0 294-2X 8085 390
s. Quail Roost Westhope Max d. Magnolia College Hope
Magnolia Corinthian Jane 3-0 296-2X 7977 389
s. St. Albans Monarch Corinthian d. Magnolia Steadfast Janette
TURMAN, W. F. & SON, TURMAN FARMS, HORN LAKE
Worthingtons Majors Dot 6-9 305-2X 9792 471
s. Holliknoll Maxim Major d. Nutshell King's Dot
WALKER, G. B. & SONS, WALKER FARMS, STONEVILLE
Riegeldale Fashioner Cathy 5-10 305-2X 9439 439
s. Riegeldale Ben's Fashioner d. Riegeldale Emory's Catherina
Walker Farms Barnard Nimble 4-9 305-2X 8900 464
s. Riegeldale Mck Barnard d. Walker Farms Piper Nimble
Walker Farms M B Jane 2-11 305-3X 9870 461
s. Walker Farms Monarch Boy d. Walker Royal Jay
Walker Farms M B Karen 2-8 305-2X 9467 392
s. Walker Farms Monarch Boy d. Walker Farms Piper Kyola
Walker Farms Clar Babe 2-6 305-2X 8176 384
s. Walker Farms Clarian d. Walker Farms Ne Babiana

MISSOURI

FABICK, JOHN, BUBBLING SPRING RANCH, LAKE SPRING
Pevely Actors Bonnie Ann 10-6 305-2X 9353 466
s. St. Albans Actor's Boy d. Pevely Cleo Nora
Pre Eminent Footprints Ava 2-8 284-2X 8666 376
s. Foremost Footprint 28th d. Pre-Eminent May
Pre Eminent Footprints Arlene 2-3 296-2X 8000 365
s. Foremost Footprint 28th d. Pre-Eminent Merridee
Bubbling Springs Joyful 2-4 287-2X 8102 375
s. Sunnymede Hornet's Duke d. Bubbling Springs Boy's Cathy
MISSOURI, UNIVERSITY OF, FOREMOST GUERNSEYS, COLUMBIA
Happyholme Regal Starlight 9-6 365-2X 11700 589
s. McDonald Farms Aristocrat d. Boulder Bridge Stardrift
Foremost J Cs Faithful 6-10 365-2X 12493 552
s. Foremost J. C. d. Foremost Crown's Faithful
Foremost Footprints Nellie 4-2 347-2X 12345 544
s. Foremost Footprint d. Maywood's Nella
Foremost Missourian Qualina 3-3 339-2X 11727 518
s. Foremost Missourian d. Foremost J. C. 's Qualina
Foremost Distinctive Daffodil 2-8 343-2X 8877 421
s. McDonald Farms Distinctive d. Foremost J. C. 's Daffodil
Foremost Distinctive Margaret 2-7 337-2X 9052 448
s. McDonald Farms Distinctive d. Foremost Footprints Marguerite
SECO COMPANY, INCORPORATED, SECO FARMS, ARCADIA
Seco G I Lucky 7-10 305-2X 8235 426
s. Gayhead's Imperial d. Langmore Lady Excellent
Seco Forwards Gypsy 4-8 305-2X 10635 557
s. Fairlawn Actor's Forward d. Seco Imperial Gretchen
Seco D Francis 3-6 305-2X 8935 445
s. Seco Imperial Don d. Seco Forward's Faith

MONTANA

BANDEROB, R. E. & SONS, GLENARROW FARM, WORDEN
Quality Park Farms Bluebell 6-3 365-2X 10199 529
s. Sterlingold Major of Glenmary d. Shogun's Pearl
Graysmarsh Promise Molly 3-6 305-2X 9110 521
s. Flying Horse Rosemary Promise d. Graysmarsh Morey
Glenarrows Lula Lara 2-4 365-2X 8910 525
s. Quality Park Buddy d. Quality Park Farm's Lula Bell
Idacrest B Cyrene 2-0 305-2X 10066 474
s. Nyala Ermine's Bonanza d. Idacrest Roland's Countess
GROSSKOP, FRED, GROSS ACRES GUERNSEY FARM, BILLINGS
Gross Acres Fames Sons Cindy 2-6 305-2X 11781 538
s. Golden Charm Fame's Son d. Golden Charm Fame's Colleen

NEBRASKA

BREMER, ARNOLD F., FAWNLYN FARM, PALMYRA
Fawnlyn Kingmans Beauty 6-1 286-2X 9455 511
s. Skyline Kingman d. Clover Ridge's Beauty Bell
Fawnlyn Kingmans May Eve 4-5 305-2X 9794 449
s. Skyline Kingman d. Bonny Crest May Basket
FAIRLEY, LEA, FAIRLEY FARM, FAIRBURY
Fairley Farm Sylvia Ann 2-0 302-2X 7630 420
s. Skyline High Commando d. Fairley Farm Sylvia
Fairley Farm Candy 2-0 285-2X 7038 405
s. Skyline High Commando d. Fairley Farm Cleo
LIEBERS, O. H. & SON, SKYLINE FARMS, LINCOLN
Skyline High Princess 6-11 285-2X 7586 431
s. McDonald Farms High Skyline d. Triumph Generous Gretta
Skyline Lees Dawn 3-7 305-2X 10103 502
s. McDonald Farms Le Skyline d. Stringtown Twilight
MULLER, JOE P., JO-BE FARM, OMAHA
Welshacres Maxies Sally 9-7 365-2X 11432 542
s. Lawguern Steadfast d. Welshacres Alberta's Maxie
Jo Be Dudes Gratitude 4-8 365-2X 12681 650
s. Coldspring's Noble's Dude d. Daisy's Duchess Maid
Jo Be Nobles Inga 3-1 305-2X 11114 533
s. Jo-Be Dude's Noble d. Jo-Be Challenger's Charm
Jo Be Nobles Jewel 1-11 273-2X 6825 342
s. Jo-Be Dude's Noble d. Jo-Be Kadi's Fada
PFEIFFER, WALTER R. & HERMAN W., PFEIFFER FARMS, ARLINGTON
Torrey Farm C Starlight 3-11 305-2X 9374 450
s. Wey Acres Colonel's Arthur d. Torrey Farm Majestys Star
Midland Royal Monogram 2-3 305-2X 8293 401
s. Skyline High Royal d. Midland M Monogram
Midland Royal Nancy 2-0 305-2X 7222 386
s. Skyline High Royal d. Midland M Noma
Avondale Farms Glitter 3-4 305-2X 10715 557
s. Boulder Bridge Elect d. Viola's Daisy of Avondale
RIGGERT, PAUL A., RIGGERT GUERNSEY FARM, ODELL
Virginia Supreme Janice 4-8 305-2X 8065 472
s. Skyline Triumph's Supreme d. Doric's Princess Virginia
ROBERTS DAIRY COMPANY, ROBERTS GUERNSEY FARM, ELKHORN
Highland Bethinas Buttercup 8-11 305-2X 9541 462
s. Dunwalke Aristocrat d. Bessie's Bethina of Highlands
Roberts B Spice 5-0 305-2X 14369 594
s. Ideal's Queen's Beacon d. Elvadale Prince's Spice
Roberts Colonels Linda 4-0 305-2X 8152 458
s. Flying Horse Clara's Colonel d. Linda of Bonnie Brook
Roberts Farm Chiefs Laurel 2-11 305-2X 9646 448
s. Quincy Freeman's Chieftain d. Elmdale Fore. Laurel
Roberts Farm Levity Margie 2-5 305-2X 7395 371
s. Sunset Oaks Levity d. Sunset Oaks Margo

NEVADA

TYSON, MARGUERITE S., TRUST, JAMES CANYON RANCH, GENOA
Golden Butte Silver Daphne 3-10 305-2X 9698 437
s. Golden Butte Milkmaster d. Golden Butte May Daphne
Golden Butte Butterfat Martha 2-4 305-2X 8077 417
s. Western Glow C. F. Statesman d. Glencona Martha
Brooksides D Royal Rita 2-1 305-2X 9420 435
s. Old Adobe Merry Demonstrator d. Grandma Improved

NEW HAMPSHIRE

FRANKLIN, MABEL C. & WALTER, HOB NOB FARM, DOVER
Hob Nob Donna Lou 8-1 305-2X 9845 509
s. Great Elm His Louis d. Wethersfield Linden
Hob Nob Lena 5-4 305-2X 14223 684
s. Great Elm His Louis d. Hob Nob Claudia
Hob Nob Olive 4-7 305-2X 11305 488
s. Great Elm His Louis d. Hob-Nob Ann
Hob Nob Patty 4-0 305-2X 10595 585
s. Yellow Creek King's Noble d. Hob Nob Donna Lou
Hob Nob Linda 2-8 305-2X 9849 526
s. Yellow Creek King's Noble d. Hob Nob Kay
Hob Nob Tinklebell 2-1 305-2X 9417 509
s. Coldspring's Noble's Bravery d. Forges Butter Bell
Hob Nob Vera 2-0 305-2X 10532 444
s. Yellow Creek King's Noble d. Hob Nob Claudia
Hob Nob C Wilma 1-11 303-2X 9411 441
s. Curtiss Candy Golden Curtiss d. Hob Nob Patty
FULLER, PETER, RUNNYMEDE GUERNSEY FARM, NORTH HAMPTON
Silver Mt Imperials Roz 4-5 305-2X 10163 479
s. Wyebrook Imperial d. Countess Roselyn
Runnymede Fern 4-3 305-2X 9688 446
s. Runnymede Drummer d. Runnymede Lilly Girl
HOOD, GILBERT H., JR., HOOD FARM, DERRY
Pine Hill A A F Agnes 13-9 305-2X 9659 423
s. Caumsett Airman d. Pine Hill Agnes Foremost
NEW HAMPSHIRE, UNIVERSITY OF, DURHAM
U N H Baron Beauty 3-7 305-2X 11403 498
s. Cybatina Darius Baron d. U. N. H. Pierrot Nelda
TAYLOR, WILLIAM S., OLD TOWN FARM, PETERBOROUGH
Mistydale Balladiers Faith 3-1 305-2X 9351 445
s. Mistydale Balladier d. Major's Rose of The Hill
Eaton Farms Vics Arbuto 4-0 305-2X 9751 428
s. Sheldegren Evelette's Vic d. Eaton Farms S. Arbutus

NEW JERSEY

ADAMS, ELMER E. & PAUL E., FLORA LEA FARM, MEDFORD
Flora Lea K Winsome 6-6 305-2X 9243 517
s. Woodacres King Steadfast d. Duke's Wisteria Lady
Flora Lea Gleam 3-2 305-2X 8805 421
s. Wilgorlan Farms Independent d. Flora Lea H. Gwyn
ASTALOSH, PAUL, JR., HILLCREST FARM, PENNINGTON
Hillcrest Petunia 2-5 305-2X 8783 419
s. Langwater Design d. Hillcrest Poppie
BALLANTINE, ELIZABETH STEVENS, STONEHOUSE FARM, GLADSTONE
Stonehouse Bonny 8-0 305-2X 13346 637
s. Hominy Hill Philosopher d. Stonehouse Sweetness
BASSETT, WILLIAM B. K., STAR VALLEY, POTTERSVILLE
Star Valley M Virginia 3-11 305-2X 7997 450
s. Star Valley Mars d. Star Valley Colorado
CARRE, HARRY, CARREMONT FARM, PRINCETON
Basquaerie Majestic Levity 6-11 305-2X 11942 602
s. Basquaerie Melba's Majestic d. Fairlawn Levity
Carremont H Cheerful 3-7 301-2X 8535 440
s. Glenburnie Resolute Heritor d. Carremont Cheeful
Carremont S Brightness 3-4 242-2X 6517 350
s. Hominy Hill Sunstar d. Carremont Brightness
CLARK, J. LEROY, CLARK GUERNSEY FARM, WHITEHOUSE
Hilda Roy Princess Mary 3-0 305-2X 9060 440
s. Mulhocaway Butterfat Hollirex d. Ebety Merrimac's Jem
CORY, ROBERT, GUERNSEYLEA FARM, HACKETTSTOWN
Green Valley Anna 12-6 305-2X 9807 487
s. Valentine of Glengeran d. Green Valley Clara Ann
Green Valley Donna 11-10 305-2X 13113 589
s. Valentine of Glengeran d. Green Valley's Barsox
Guernseyleas Cherub Girl 5-2 297-2X 12484 573
s. Doreenland C. P. 's Orsino d. Major's C. B. of Mondamin
Kilmac Aces Cecilia 3-10 305-2X 8878 444
s. Kilmac Ace d. Delwake Cecilia

Castle Brook Claras Goldie 3-5 305-2X 9464 447
s. Welcome In Clara's Oberland d. Welcome In Bright Goldie
DANGLER, WILTON E. & WESTON L., LONG LANE FARM, ASBURY PARK
Long Lane Lilabet 2-7 305-2X 7433 400
s. Onahill Par Designer d. Long Lane B. Lily
Long Lane Rosa Lynn 2-1 305-2X 7709 403
s. Onahill Par Designer d. Long Lane Roslyn
MARGOLIN, SOLOMON, CREATOR FARM, BOUND BROOK
Laurel Mills Priscilla 6-8 287-2X 9496 445
s. Laurel Mills Golden Acme d. Laurel Mills Sweet Brier
McVEIGH, CHARLES J. D., JOCHAMAL FARM, HACKETTSTOWN
Jochamals Cavaliers Leslie 3-8 302-2X 9055 502
s. Hominy Hill Cavalier d. Jochamal's Sharon
PERONA, EMIL, PERONA FARM, ANDOVER
Perona Countryflower 9-3 305-2X 10647 447
s. Brian Boru Countryman d. Jerome's Lady of Brook Dale
Rycklaver Snowdrift 8-8 305-2X 10845 537
s. Fairlawn Actor's Radiant d. Rycklaver Sunbeam
RIKER, D. C., DANGRA FARM, LONG VALLEY
McDonald Farms Ideal Nira 9-5 365-2X 11394 604
s. McDonald Farms Ideal d. McDonald Farms Iris
Dangras Forsyte Briolette 2-5 305-2X 8235 367
s. Coldspring's B. R. Forward d. Ideal's May Royal's Brenda
Dangras Butterfat Delight 2-3 305-2X 9554 442
s. Mulhocaway Beauty Butterfat d. Mulhocaway Diletant Beauty
Dangras Butterfat Fantasia 2-3 274-2X 6838 392
s. Mulhocaway Beauty Butterfat d. Ideal's Rose King's Fanny
VON THADEN, WILLIAM, ONAHILL FARM, BORDENTOWN
Oanhill Par Royal Rose 8-8 305-2X 10017 608
s. Woodacres Royal Parson d. Clara-Bee's Rose Bud
Onahill Par Annabelle 7-3 301-2X 9081 533
s. Woodacres Royal Parson d. Spruce Run Cavalier's Arle
Onahill Top Baby 2-7 305-2X 8406 417
s. Onahill Par Predictor d. Onahill Beatrice
Onahill Top Iris 2-11 305-2X 7365 408
s. Onahill Par Predictor d. Onahill Farms Iris
WELLEMEYER, E. H., THE COTTAGE FARM, SKILLMAN
Cottage Stimulus Molly 3-8 305-2X 10138 456
s. Forsgate Stimulus Arno d. Gulnare's Royal Molly
WHITE, OGDEN, ALAMATUCK FARM, FAR HILLS
Alamatuck D D Patsy 5-8 305-2X 10329 470
s. Dunwalke Demus d. Alamatuck M. Pandora
WILLADSEN, PAUL S., FERNBROOK FARM, BORDENTOWN
Fernbrook Belle Hope 5-9 235-2X 8492 470
s. Gwynllan Junior d. Merrimac's Belleflower
Inspiration Lucille 5-2 300-2X 9292 525
s. Inspiration of Locust Hill d. Bella's Lucky
Hollirex Hattie 3-6 305-2X 9294 446
s. Mulhocaway Butterfat Hollirex d. Victory's Hanna
WINSTON, JOHN L., MR. & MRS., MT. PAUL FARM, GLADSTONE
Mt Paul Evie 6-11 305-2X 11801 557
s. Glengeran Buttercup's Chief d. Argyle Farm Emily
Wendover Sunbeam 6-0 305-2X 8535 502
s. Fairlawn Golden Maxim d. Rycklaver Snowdrift
Wendover Patriots Stella 5-4 305-2X 7339 447
s. Hominy Hill Patriot d. Master's Beauty Star 2d
Allerton Hill Butterfat Judy 4-4 305-2X 10822 558
s. Mulhocaway Butterfat Senator d. Delwake Judy
Mt Paul F Arleen 3-6 365-2X 11469 557
s. Hominy Hill Flashdale d. Mt. Paul Alberta
Mt Paul Diana 2-10 305-2X 9139 441
s. Mt. Ararat King Krishna d. Wood Ford Danna
Mt Paul Privelege 2-7 363-2X 9554 473
s. Mt. Ararat King Krishna d. Mt. Paul Mabel

NEW YORK

ALEXANDER, RAY H. & SON, SUNNYSIDE FARM, UNION SPRINGS
Sunnyside De Iota 7-2 279-2X 8013 419
s. Elmcrest Demonstrator d. Sunnyside Pre Iota
Sunnyside De Annie 6-8 305-2X 13379 598
s. Elmcrest Demonstrator d. Sunnyside Deanna
Sunnyside De Constance 5-0 305-2X 9140 437
s. Elmcrest Demonstrator d. Sunnyside Select Carol
Sunnyside N V Iris 4-0 305-2X 9140 530
s. Northern Viscount d. Sunnyside De Iota
Sunnyside N V Doreen 2-3 305-2X 7805 427
s. Northern Viscount d. Sunnyside Deanna
BAKER, STANLEY, TWIN BIRCH FARM, LYNDONVILLE
Twin Birch Ns Bernice 7-2 305-2X 13155 638
s. Nodrog of Twin Birch d. Twin Birch Pal's Bernice
Twin Birch Nobles Sharon 5-1 305-2X 9507 525
s. Twin Birch Noble d. Sharon of Ross Acres
Twin Birch Ms Ada 2-0 305-2X 8783 436
s. Marsh Farms Marshall d. Rogers Farm Adele
BROWN, CHRISTEL H., JAMESVILLE
O Haras Farm Mianda 5-11 305-2X 8120 446
s. McDonald Farms Ideal Manley d. Janet of O'Hara's Farm
Chri Bro Miss Waterloo 2-0 295-2X 7702 398
s. Curtiss Candy Levity Curtiss d. O'Hara's Farm Mianda
CARR, JAMES M., ABBELEA FARM, LITTLE VALLEY
Abbelea Farms Admiral Frosty 3-11 305-2X 9465 490
s. Old Homestead Admiral d. Abbelea Farms Majestic Fern
Abbelea Farms Mystic Lillian 2-2 291-2X 6467 381
s. Franchester Mystic Emory d. Abbelea Farms Majestic Lillian
CHAUNCEY, A. WALLACE & LOUISE R., COVE HOLLOW FARM, EAST HAMPTON
Cove Hollow Dons Faith 2-5 305-2X 10672 523
s. Maple Lawn's J. C. Don d. Ideal's Advancer's Abbie
CORBETTA, ROGER H., ATTEBROC FARM, MILLBROOK
Langmore C Perfect Katie 5-3 305-2X 8755 436
s. Coronation Langmore d. Langmore Perfect Katie
McDONALD FARM-CORNELL UNIVERSITY, CORTLAND
McDonald Farms Le Patience 6-10 365-2X 12003 648
s. McDonald Farms S. Leader d. McDonald Farms D. Monogirl
McDonald Farms Pre Psyche 7-7 305-2X 10364 586
s. McDonald Farms Prediction d. McDonald Farms Henrietta
McDonald Farms Le Penelope 7-2 305-2X 9882 444
s. McDonald Farms S. Leader d. McDonald Farms Glory
McDonald Farms Royal Tone 3-8 365-2X 12307 613
s. McDonald Farms Jolly Paragon d. McDonald Farms Pre Revelation
McDonald Farms Rivals Vashti 3-6 301-2X 10797 539
s. McDonald Farms Pre Rival d. McDonald Farms Happy Lady
McDonald Farms Pre Vanity 3-7 305-2X 7106 423
s. McDonald Farms Prediction d. McDonald Farms Le Patience
McDonald Farms Le Shining Star 4-9 277-2X 8988 432
s. McDonald Farms S. Leader d. McDonald Farms Dolly
McDonald Farms Rival Valesca 3-4 305-2X 8130 395
s. McDonald Farms Pre Rival d. Sunshine of McDonald Farms
McDonald Farms Pre Vanity Lass 3-5 305-2X 11320 566
s. McDonald Farms Prediction d. McDonald Farms S. Marigold
McDonald Farms Jolly Witch 2-3 365-2X 10837 534
s. McDonald Farms High Neptune d. McDonald Farms Pre Panchita
DEWAN, ALTON E., DEWAN DAIRY FARM, ONEIDA
McDonald Farms Miss White Lily 2-6 297-2X 10242 503
s. McDonald Farms Premier d. Riegeldale Emory's Colvette
EMERSON, WILLIAM M. & LILLIAN V., LERSON LAWN FARMS, SENNETT
Lerson Lawn Royal Paula 5-6 305-2X 12107 593
s. Sterlingold Royal Leader d. Lerson Lawn Regal Paula
Lerson Lawn Kings Jannie 5-4 305-2X 10205 467
s. Tarbell Peerless King d. Bellmath Jannie E
Lerson Lawn F P Firenza 2-9 305-2X 9203 454
s. Foremost Rose's Footprint d. Lerson Lawn Royal Firenza
Lerson Lawn Faithful Elsie 2-4 305-2X 8159 400
s. Foremost Footprint's Supero d. Lerson Lawn F. P. Elsie
HANSEN, LAURENCE D., HANSENAREA FARM, SOUTH VALLEY
Hansenarea Lena 5-1 297-2X 9290 514
s. Hansenarea Lutel d. Hansenarea Emma
HELLER, DANIEL H., FEURA FARM, FEURA BUSH
Feura K Pansy 4-2 305-2X 9749 464
s. Feura Noble Kenyon d. Feura Noble Pearline
HEPBURN, CLARENCE M., OPEN HEARTH FARMS, ONTARIO
Old Acres R Faith 11-6 305-2X 11826 587
s. Rosemont Rex d. Old Acres h. Fantasia
Open Hearth J Cs Paula 5-9 305-2X 15271 702
s. Open Hearth Iris' J. C. d. Open Hearth Chief's Paula
Open Hearth S Irma 3-6 305-2X 10605 549
s. Open Hearth A. S. d. Irma of Open Hearth
Open Hearth S Reba 3-5 305-2X 8524 471
s. Open Hearth A. S. d. Coldspring's Noble's Reba
McDonald Farms Jolly Uletta 3-2 305-2X 8752 453
s. McDonald Farms High Neptune d. McDonald Farms B. B. Olive
Ideals Radiants Lady Jane 2-10 305-2X 8809 417
s. Ideal's Radiant d. Ideal's Trophy's Lady Jane
Ideals Enterprises Lady Kate 2-4 305-2X 9047 428
s. Ideal's Enterprise d. Ideal's Traveller's Lady Kate
Ideals Ranchero Starlet 2-4 305-2X 6708 379
s. Ideal's Ranchero d. Ideal's Beacon's Starlet
Ideals Promoters Jane 2-4 305-2X 9727 442
s. Ideal's Promoter d. Ideal's Jubilee's Jane
Ideals S R K Midget 2-4 293-2X 8326 434
s. Ideal's Susie's Rose King d. Ideal's Marmion's Midget
Ideals Ranchero P Rose 2-3 305-2X 9725 488
s. Ideal's Ranchero d. Ideal's Advancer's P. Rose
Ideals Marshalls Tulip 2-3 305-2X 7881 366
s. Ideal's Marshall Lad d. Ideal's May Royal's Tulip
HYLAND, HELEN S., POND ACRE FARM, CRARYVILLE
Five Star Dolly 9-4 365-2X 16601 1028
s. Commander of Ware d. Linwood Dowry
Silver Mt Imperials Rosette 6-7 305-2X 13384 958
s. Wyebrook Imperial d. Rex's Meri Rosebud'd Rosemary
Mountain Brook Mineola 5-1 365-2X 10634 526
s. Green Meads Quartermaster d. Mountain Brook Lady Nancy
JACKSON, RUTH, UPAWAY FARMS, ASHVILLE
Upaway Maries Curtiss Delight 2-0 305-2X 7406 356
s. Curtiss Candy Marie's Curtiss d. Upaway Patricia Delys
JOHNSON, WALTER, MR. & MRS. & SON, NORTH FARM, CHAZY
North Farm Christine 10-9 305-2X 11814 495
s. Tri-Gables Joeman d. Greenacres Confidante
KAMM, ROY J., EMROY FARM, MARIETTA
Emroy Chals Abigail 5-10 305-2X 9992 519
s. Douglaston B. B. Challenger d. Ramble's Rosita
Emroy Chals Flora 5-2 305-2X 10824 493
s. Douglaston B. B. Challenger d. Emroy General's Fern
Emroy Regals Lila 3-9 305-2X 10934 566
s. Circleview Regal d. Lila Girl of Pleasant View
Holland Dolly 3-9 305-2X 10431 484
s. Douglaston Baron Kenyon d. Edgefield Farms Leslie's Honey
Emroy B R Grace 2-9 305-2X 9778 491
s. Coldspring's B. R. Designer d. Emroy Chall's Goldie
Emroy Pre Lady Ann 2-9 305-2X 8152 471
s. McDonald Farms Pre Leader d. McDonald Farms Lady
Emroy Mo Jeanette 2-3 305-2X 9603 474
s. Moreau Farms Chief d. Regal's Fran of Walnut Home
KLAUS, CLARENCE, SUNNY ACRES, CLINTON CORNERS
Sunny Acres Pals Kitty 6-2 305-2X 10050 465
s. Twin Birch Pal's Rex d. King's Kitty of Sunny Acres
Philghents Honeybee 3-7 305-2X 9714 471
s. Caumsett Footprint d. Philghent's Betsy
Sunny Acres Noble Rilla 2-3 305-2X 6636 379
s. Twin Birch Noble d. Sunny Acres Actor's Kit Rilla
LANGMORE FARMS, INCORPORATED, CLUMS CORNERS
Ridgeway Steadfast Trinket 6-3 305-2X 8854 441
s. Madrey Farm Steadfast d. Wren's Daisy Mae of Ridgeway
Langmore Dominant Privilege 3-11 305-2X 8441 411
s. Fairlawn K. Dominant d. Langmore Prem Privilege
Langmore Pharaohs Bouquet 3-4 286-2X 9394 463
s. Fra-Mar Pharaoh d. Wyebrook V. E. Bouquet
WALRAD BROTHERS, SKANEATELES
Holcombs P Sylvia 2-6 305-2X 9456 431
s. Holcomb's Kenyon's Pat d. Holcomb's T. Sonia
WETHERWAX, RONALD, HILLCREST FARM, WYOMING
Hillcrest Vars Bunny 6-1 296-2X 9616 478
s. Llan Fair Count's Var d. Cherie's Queen of Hillcrest
Hillcrest R Joy 4-2 285-2X 9068 469
s. Coldspring's B. V. Reaber d. Hillcrest Jubilee's Lady
Teardrop of Arnoldia 2-8 305-2X 10817 421
s. Fra-Mar Pharaoh d. Twinkle of Arnoldia

WILLIAMS, EARL S., BROOKSIDE FARM, NORTH CHATHAM
Samsons Iris of Brookside 4-0 305-2X 8082 408
s. Snowflake Samson of Brookside d. Sunnyside K Irene
Red Fox Farm Selia 4-10 305-2X 9586 461
s. County Squire's Select d. Fairfields Sophia
WILSON, H. B., MEADOWBROOK FARM, CALEDONIA
Rexs Carole 6-8 294-2X 8865 462
s. Rosemount Rex d. Calculator's Caroline

NORTH CAROLINA

BLACKWELDER, P. B., TWIN BROOK FARM, NO. 1, MOCKSVILLE
Twin Brook Princess Isabella 6-4 305-2X 9312 499
s. Bournedale La Noce's Prince d. Twin Brook Maxim Isabelle
Twin Brook Princess Eva 6-0 305-2X 10406 543
s. Bournedale La Noce's Prince d. Twin Brook Noble Hazel
BROOKBERRY FARM, WINSTON-SALEM
Arden Colfax Ella 10-4 305-2X 11455 502
s. Riegeldale Emory's Colfax d. Arden Maxim Elva
Meadowbrook Alerts Flo 5-6 305-2X 9063 466
s. Riveredge Alert's Champion d. Meadowbrook Suez's Florentine
Clear Springs Fashions Mary 3-6 305-2X 9670 543
s. Klondike Premost Fashioner d. Clear Springs' Select Mary
Brookberry Bens Debbie 2-7 305-2X 9450 450
s. Brookberry Peer's Benton d. Two Brooks King's Delight
CHAPPELL, CLARENCE, JR., CHAPPELL'S GUERNSEY FARM, BELVIDERE
Bayville Coronet Dame 4-4 305-2X 9253 481
s. Bayville Maxim Impcharlie d. Bayville Fortunate Daughter
HILL, GEORGE WATTS, QUAIL ROOST FARMS, ROUGEMONT
Quail Roost Lady Iva 6-5 365-2X 12531 637
s. Quail Roost Master Max d. Quail Roost Queen Iva
Wye Heights Rare 6-10 266-2X 8741 468
s. Wye Heights Squire d. Wye Heights Mima
Quail Roost Knights Eva 4-2 305-2X 10450 466
s. Quail Roost Noble Knight d. Quail Roost NoMax Eva
Quail Roost Raiders Fern 2-3 365-2X 9635 498
s. Quail Roost Rose Raider d. Croasdaile's Invasion's Fern
MIMS, ALLAN C., ALLAN MANOR FARM, ROCKY MOUNT
Allan Manor Hera Illrise 3-9 305-2X 8339 405
s. Quail Roost Hilda's Maxim d. Allan Manor Noble Illrise
NORBURN, C. S., CLOUDLAND FARM, BILTMORE
Glenburnie Kings June 7-1 305-2X 10485 449
s. Mt. Ephraim's Coronation King d. June of Glenburnie
Cloudland Pilots Marguerita 3-6 299-2X 9244 443
s. Brookberry Pilot d. Cloudland Noble Jette
NORTH CAROLINA STATE COLLEGE OF AGRICULTURE, RALEIGH
Precedent Perfection Hattie 4-8 305-2X 10384 471
s. Klondike Perfection d. McNaughton's Hatherine
Howland Jerrys Dita 4-1 305-2X 12844 570
s. McDonald Farms Jerry d. Justaplain Rita
Howland Royals Violin 2-5 305-2X 7230 383
s. Howland Master's Prince Royal d. Howland General's Lute
SHOAL FALLS FARM, INCORPORATED, HENDERSONVILLE
Locust Grove Melinda Columbine 5-4 278-2X 8607 430
s. Sterlingold Melinda's Majesty d. Locust Grove I. Columbine

OHIO

ADKINS, CHARLES P., CLEARVIEW FARM, SAINT HENRY
Clearview Promoters Fanny 3-2 305-2X 7958 396
s. Argilla Promoter d. Clearview Sky's Fashion
ANDERSON, WILBUR & HANNA, W. W., URBANA
Colonial Acres Colleen 7-3 267-2X 10294 488
s. Maylee Linda's Kingman d. Colonial Acres Georgia
Gingers Monarchs Bessie 3-7 305-2X 8709 423
s. Ginger's Monarch d. Bom-Barton Bessie
Brocks Clara Neptune 5-0 305-2X 8405 436
s. Bryn Du Maxim's Neptune d. Brock's Rosalyn Clara
BEACH, HAZEL H., COGNIAC FARM, LONDON
Cogniacs Arlene 8-6 305-2X 10267 479
s. McDonald Farms King Dave d. Cogniac's Eleanor
Cogniacs Claudette 5-8 305-2X 9222 437
s. McDonald Farms Grantley d. Cogniac's Twinkie
Cogniacs Per Julip 4-1 305-2X 9590 453
s. McDonald Farms Pert Richard d. Cogniac's Jean
Cogniacs Per Snow Belle 3-1 305-2X 8151 409
s. McDonald Farms Pert Richard d. Cogniac's Snow White
Cogniacs Jolly Ella 2-6 305-2X 8955 401
s. McDonald Farms Jolly Scion d. Cogniac's Kristi
Cogniacs Jolly Jane 2-4 365-2X 9415 477
s. McDonald Farms Jolly Scion d. Cogniac's Esther
Cogniacs Per Nan 2-1 305-2X 8923 404
s. McDonald Farms Pert Richard d. Cogniac's Nancy
BEASLEY, JENNIE D., WINDY HILLS FARM, ATHENS
Windy Hills Marjorie Wena 4-8 305-2X 8388 494
s. McDonald Farms Lucy's King d. Windy Hills Marjorie's Lady
Windy Hills Mt Celia 4-6 291-2X 7044 426
s. Mt. Logan Novel d. Shona Cecile
Windy Hills Clara Sue 4-0 305-2X 7964 412
s. Rosewald Mussolini's Autocrat d. Windy Hills Cecile Sue
Windy Hills Queen of All 4-0 305-2X 7445 418
s. Gardenville Charity's Master d. Windy Hills Queen Alice
BOCKBRADER, RAYMOND, RAELYN FARMS, PEMBERVILLE
Jande Briar Rose 3-7 305-2X 9454 512
s. Jande Farm Radar d. Briarstone Royal Chorine
Raelyn Farms Cindys Carolyn 2-2 305-2X 8073 416
s. Rosewood Royal Commander d. Raelyn Farms Cinderalla Cindy
Raelyn Farms Corrines Fern 2-1 305-2X 8088 466
s. Wilgorlan Farms Designer d. Raelyn Farms Cindy's Corrine
BOLES, ALLAN T., SR. & BARTON, ROBERT, MELODY MOUND FARM, BATAVIA
Maple Shades P Pearl 6-9 305-2X 9122 436
s. Sun-Blest Farms Plato d. Way-Ellen Farms Roberta
Kishwaukee Cherry 4-4 303-2X 9570 504
s. Liseter May Royal d. Wey Acres Levity Cherry
Melody Mound Sunlite 2-1 268-2X 5916 353
s. W C Hoosier Rose's Prediction d. Welcome In Valor Sunshine
BROWN, J. E., BROOKDALE FARM, WELLSTON
Brookdale Leaders Lady 2-10 305-2X 11543 517
s. Brookdale Codys Leader d. Brookdale Valors Lady
Brookdale Roseana 2-7 305-2X 8935 414
s. Bronze Arrow Gladiator d. Sunnysage Early Rose
BURNS, ARTHUR C. & SONS, DARBY MAPLE FARMS, MILFORD CENTER
Darby Maple K Snowdrop 6-9 365-2X 11096 557
s. Welcome In Kingdom d. Darby Maple Snowdrop
Darby Maple K Spirit 6-1 305-2X 9128 436
s. Welcome In Kingdom d. Darby Maple Spirit
Darby Maple K I Shirley 4-7 305-2X 9298 424
s. Welcome In Kingdom d. Darby Maple Shirley
Darby Maple R Sarajane 3-3 305-2X 8033 398
s. Welcome In Haven Royal d. Darby Maple Sarajane
Darby Maple R Sunbrite 3-0 305-2X 7970 386
s. Welcome In Haven Royal d. Darby Maple Sunbrite
Darby Maple Netty 2-7 305-2X 9004 373
s. Welcome In Nolan d. Darby Maple K. Sweetheart
Darby Maple K Sherrie 2-3 305-2X 7149 376
s. Welcome In Kingdom d. Darby Maple Sherrie
CEDAR BROOK FARMS, INCORPORATED, BELLVILLE
Greenlee Farms Jeanne 10-8 299-2X 10315 424
s. Tarbell Bright Barbarian d. Greenlee Farms Goldie 2d
Woodlark Princess Dutchgirl 3-6 305-2X 7470 422
s. Green Meads Prince Gabriel d. Woodvale Leader's Duchess
Cedar Brook Beaus Esteem 3-5 298-2X 8451 405
s. Mulhocaway Butterfat Beau d. Cedarcroft Master's Gift
Cedar Brook Gay Evelyn 2-9 305-2X 9156 466
s. Fireside Argo's Gay King d. Cedar Brook Colonel's Babe
Cedar Brook Colonel Frances 2-9 305-2X 8540 402
s. Flying Horse Ella's Colonel d. Lopasa Rosamond
Cedar Brook Gay Fern 2-7 305-2X 7707 405
s. Fireside Argo's Gay King d. Andrew's Frances Honey
DAVIES, PAUL B., HEMLOCK VALLEY FARM, LISBON
Butler Lana 3-5 305-2X 7846 402
s. Belle Vista Constant King d. Char-Dam's Admiral's Lana
DEETER, VIRGIL P., GREEN VILLA GUERNSEY FARM, GREENVILLE
Cornalfas Sharla B B 5-3 305-2X 9634 451
s. Curtiss Candy Dapper Curtiss d. Cornalfa's Sharleen B. B.
Green Villa Steadfast Velvet 4-10 305-2X 9762 485
s. Franchester P. Steadfast d. Green Villa's Ph. Vanice
Green Villa Steadfast Becky 4-8 305-2X 10344 500
s. Franchester P. Steadfast d. Green Villa Levity C. Betsey
Green Villa Sandy Fannie 3-8 305-2X 9862 413
s. Franchester Free Sandy d. Green Villa's Ph. Fancy
Green Villa Butterfinger Zoe 3-0 305-2X 9469 472
s. Curtiss Candy Butterfinger d. Green Villa's Zella
EBERHARD, WALTER A., EBER-LEA FARM, GROVE CITY
Smith Farms Lively Weigallia 8-1 305-2X 14053 660
s. McBride's Brilliant Lively Lad d. Chickory Weigallia of Waltona
Graceland Heritors Pride Girl 7-4 365-2X 10471 607
s. Riegeldale Melba's Heritor d. Graceland Pride Girl
Graceland Dons H Adella 5-9 352-2X 13162 630
s. Graceland Steadfast's Don d. Graceland Heritor's Adella
Avalon Wistar Hope 3-6 305-2X 10293 489
s. Franchester K. F. Wistar d. Avalon Levity Faith
Graceland S J Bombers Ella 3-3 305-2X 9944 585
s. Graceland S. J. Bomber d. Graceland Heritor's Adella
Graceland S J Bombers Prim 3-3 305-2X 7690 445
s. Graceland S. J. Bomber d. Graceland Heritor's Pride Girl
Avalon Wistar Maiden 3-1 280-2X 11492 525
s. Franchester K. F. Wistar d. Avalon Brilliant Maid
Eber Lea Masters Belma 2-1 305-2X 10219 538
s. Gardenville Charity's Master d. Welcome In Valor Elma
ERF, CORA, MARGUERITE C., ELSY W. & WILLIAM C., CHESTNUT RIDGE FARM, BELLEVUE
Chestnut Ridge Murnas Tiny 4-2 322-2X 9474 445
s. Triumph of Lyme d. Chestnut Ridge Trixie's Murna
Chestnut Ridge Kites Actress 3-3 279-2X 7692 415
s. Lyme Nancy's Admiral d. Chestnut Ridge Trixie's Kite
Chestnut Ridge Luras Agnes 3-0 271-2X 6972 388
s. Lyme Nancy's Admiral d. Chestnut Ridge Hostess Lura
FENDER, WENDELL W., VER-DELL FARM, MOUNT ORAB
Ver Dell Aces Daisy 6-0 305-2X 10920 436
s. Byers' Royal Ace d. Ver-Dell Dawn
Ver Dell Aces Helen 6-0 305-2X 10717 482
s. Byers' Royal Ace d. Ver-Dell Harmony
Welcome In Valor Buttermaid 5-3 305-2X 11675 525
s. Welcome In Chum's Valor d. Greenlee Farms Butterfly
Ver Dell Milkmakers Margie 3-6 305-2X 8179 401
s. Franchester Handy Milkmaker d. Ver-Dell Ace's Champagne
Ver Dell Masters Butterfly 3-1 305-2X 8540 442
s. Gardenville Charity's Master d. Welcome In Valor Buttermaid
Ver Dell Designer Maralee 2-6 305-2X 9340 410
s. Coldspring's B. R. Designer d. Ver-Dell Ace's Champagne
FETTER, RUSSEL M. & SON, LOCUST HILL FARM, BIG PRAIRIE
Fireside Cynthia 2-7 365-2X 12539 676
s. Fireside Challenger's Roseboy d. Fireside Princess Celia
FISHER, ARTHUR, HILLIARDS
Confidents Vesper 5-7 305-2X 9000 454
s. Welcome In Confident d. King George's Vera
Delsons Rose Marie 5-3 290-2X 9517 518
s. Welcome In Forward's Delson d. King George's June Rose
Easterns Jenny Lynn 3-1 290-2X 9010 395
s. Kingendale Levity's Eastern d. Confident's Lady Jenny
Buckeyes Verbenia 2-1 292-2X 7155 373
s. Brays Island Buckeye d. Confident's Vesper
FORTKAMP, CARL, GOLD BANNER FARM, COLDWATER
Franchester Handy Adela 10-10 305-2X 10639 484
s. Langwater Henchman d. Franchester Free Adalade
Gold Banner Fleta 9-0 365-2X 10882 508
s. Lone Pine Freeman d. Gold Banner Phyllis
Gold Banner Florinda 9-0 365-2X 9662 500
s. Lone Pine Freeman d. Gold Banner Ilka
Gold Banner P Phyllis 6-1 305-2X 11478 504
s. Franchester Free Peacemaker d. Gold Banner Phyllis
Gold Banner L Franny 3-2 305-2X 7727 416
s. Langwater Laddie d. Gold Banner Fawn
Gold Banner Pacemaker Lucene 3-1 305-2X 8452 428
s. Franchester King's Pacemaker d. Stanruth Lucene

Gold Banner Eastern Fay	2-3	305-2X	7469	374
s. Kingendale Levity's Eastern		d. Gold Banner L. Fay		
FOUST, JACK C., MAYFLOWER FARM, URBANA				
Ditzi of Penn Villa	5-2	289-2X	9624	437
s. Argilla Promoter		d. Direnda of Penn Villa		
Ka Wa Dublins Ann	5-1	305-2X	9553	466
s. Welcome In Dublin		d. Ka Wa Lime Light's Rose Ann		
GEHRES, OTTO & SONS, WRENDALE FARMS, WREN				
Wrendale N Sparklet	2-1	305-2X	6599	350
s. Curtiss Candy Noble Curtiss		d. Wrendale Sparkle		
GREENWOOD, W. G., GREENWOOD FARM, NEWPORT				
Greenwood Comrade Lora	8-2	305-2X	9804	490
s. Raemelton Corking Comrade		d. Greenwood Jupiter's Letha		
Greenwood Comrade Lee	6-1	290-2X	9217	462
s. Raemelton Corking Comrade		d. Greenwood Jupiter's Letha		
Greenwood Comrade Nat	6-1	305-2X	9978	511
s. Raemelton Corking Comrade		d. Greenwood Jupiter Netta		
Greenwood Comrade Dixie	5-9	305-2X	10594	485
s. Raemelton Corking Comrade		d. Greenwood Triumph Dixie		
Greenwood Comrade Beth	5-6	305-2X	9393	454
s. Raemelton Corking Comrade		d. King's Dotty Bell		
GUINTHER, WARREN, NEVADA				
Wernida Vals Melanie	2-8	305-2X	8176	448
s. Hideaway Valerian		d. Wernida Lausche's Pamela		
HANSEN, WALTER J. & SONS, PINE RIDGE FARM, BELLEVUE				
Gray Haven Levity Content	10-4	298-2X	8417	472
s. Gray Haven Levity King		d. Gray Haven Argo's Content		
Gray Haven Colonels Carol	6-0	305-2X	9471	435
s. Franchester Mystic Colonel		d. Gray Haven Argo's Consort		
HARVILLE, C. J., GLENCO FARM, NEW MILFORD				
Avalon Levity Winsome	4-4	305-2X	9008	417
s. Levity Rose King		d. Avalon K. Wondrous		
Glenco Golden Starette	4-3	305-2X	10381	462
s. Curtiss Candy Golden Curtiss		d. Glenco Royal Star		
Avalon Levity Mirth	4-7	302-2X	9093	463
s. Levity Rose King		d. Lady Virginia Mirth		
HAWKINS, JOHN W. W. & SON, JANDE GUERNSEY FARM, NEW WATERFORD				
Jande Noble Baroness	2-8	305-2X	8592	496
s. Mulhocaway Butterfat Noble		d. Baron's Viola of P. D.		
Jande Merry Rose	2-5	305-2X	9623	499
s. Jande Farm Radar		d. Jande Merry Edna		
Jande Noble Gert	2-5	305-2X	9775	465
s. Mulhocaway Butterfat Noble		d. Jande June's Gerty		
Jande Noble Girlie	2-2	305-2X	9372	491
s. Mulhocaway Butterfat Noble		d. Jande Africander's Lady		
HEIDRICH, JAMES K., HAPPY HILL FARM, CINCINNATI				
Nu Maid Necissity	5-7	305-2X	9151	441
s. Red Cross Noble King		d. Red Cross Patient Necia		
HIGH, F. L. & SON, HIGH'S HONEY FARM, MENDON				
Honey Farm Susie	10-5	305-2X	10603	563
s. Raemelton King of Twin Pines		d. Pioneer's Villa-Stan Chance		
Honey Farm Netta	1-11	305-2X	6874	377
s. Franchester King's Cain Lad		d. Honey Farm Susie		
HOOVER, DALE A., ALDALE'S GUERNSEYS, CONVOY				
Aldales Betsy Rose	5-4	305-2X	12802	611
s. Franchester Consultant		d. King's Rose Etta Mary		
Aldales Trojans Tiny	3-6	305-2X	7912	402
s. Pine Manor Trojan		d. King's Gay Penny		
Aldales Fabrons Daisy	3-2	289-2X	10723	543
s. Curtiss Candy Fabron		d. Aldale's Betsy Rose		
Aldales Lads Violet	2-3	305-2X	8235	358
s. Langwater Luna's Lad		d. King's Gay Penny		
JUMP, DALE C. & SONS, GUERN-DU FARM, KENTON				
Guern Du Louise	6-5	305-2X	9917	502
s. Rosewald Mussolini's Autocrat		d. Heloise of Allendale		
KLAMFOTH, DONALD L., MAPLE LAWN FARM, CANAL WINCHESTER				
Maple Lawn Valors Mandy	3-1	305-2X	9728	391
s. Welcome In Chum's Valor		d. Maple Lawn Lind's Buttercup		
KRIDER, HAROLD H., SPRING HILL FARM, CLINTON				
Spring Hill Neptune Jewel	3-10	305-2X	6898	404
s. Ideal's Neptune		d. Spring Hill Wisbecq's Dianne		
Spring Hill Neptune Jenny	3-4	305-2X	8121	421
s. Ideal's Neptune		d. Spring Hill Wisbecq's Lassie		
LAYMON, LAURA & LUTHER, WOODSIDE FARM, GAMBIER				
Woodside G Candy	3-10	305-2X	10387	496
s. Wey Acres Levity Grandee		d. Woodside C. Carol		
Woodside G Caroline	3-1	305-2X	8603	408
s. Wey Acres Levity Grandee		d. Woodside C. Carol		
Woodside G Helena	2-5	305-2X	8184	378
s. Wey Acres Levity Grandee		d. Woodside T. Hannah		
Woodside L P Anita	2-3	305-2X	6281	359
s. Woodside Bell's Levity Prince		d. Woodside T. Ann		
Woodside Grandee Bessie	2-2	305-2X	10227	448
s. Wey Acres Levity Grandee		d. Woodside C. Belma		
LOW, G. W. & D. W., MILLCREEK FARM, MARYSVILLE				
Millcreek Lady Gardenia	3-0	305-2X	8897	433
s. Langwater On Guard		d. Millcreek's Gardenia		
MARSH, CLYDE F. & DONALD, MARSHLAND, NEW VIENNA				
Marshland V Fashion	2-2	305-2X	6473	367
s. Hominy Hill Viceroy		d. Marshland Columbus Gypsy		
METZCAR, R. H. & SON, GOLDEN PLAIN FARM, PLEASANT PLAIN				
Golden Plains Cynthia	4-9	305-2X	9653	426
s. Franchester Free Peerless		d. Golden Plain's Lilly		
MOORE, F. L. & WELLER, J. R., MILMOORE FARMS, FREMONT				
Milmoores O Malinda	5-6	305-2X	10768	511
s. McDonald Farms Steadfast Odin		d. Milmoore's A. Malinda		
Milmoores Olinda	4-2	305-2X	9447	490
s. McDonald Farms Steadfast Odin		d. Milmoore's A. Malinda		
Milmoores H Hopeful	1-11	305-2X	8021	379
s. Riegeldale Emory's Heir		d. Milmoore's A. Faithful		
MYERS, GERALD L., INDIAN LAKE FARM, LEWISTOWN				
Darby Vale C Buttons	4-6	305-2X	10228	452
s. Lauxmont Cupidon		d. Darby Vale H. Charm		
Rosebud Acres Pans Sue	4-5	305-2X	8660	486
s. Gray Haven Argo's Pan		d. Dun-Roven Sue Ann		
Darby Vale C Mollie	2-11	305-2X	9412	420
s. Lauxmont Cupidon		d. Darby Vale J. Mae		
NORRIS, A. O. & LUCILE, OMEGA FARM, WEST SALEM				
O Kay C Madonna	4-4	365-2X	12056	578
s. Curtiss Candy Proud Cadet		d. O-Kay Candy Maxine		
O Kay Larrys Midge	2-2	365-2X	9032	464
s. Wey Acres Concentrate's Larry		d. Raemelton Corking May		
O Kay Larry Nina	2-1	305-2X	8272	392
s. Wey Acres Concentrate's Larry		d. O-Kay C. Nan		
OELKER, HAROLD, OELKER FARM, URBANA				
Oelkers Footprint Alice	7-10	341-2X	11683	662
s. Foremost Footprint 4th		d. Clover Dee's Alice Jean		
Oelker Farms Mary	7-9	305-2X	9325	450
s. Antietam Rose King		d. Avalon Brilliant Lady Mary		
Oelkers Footprint Jo	7-0	365-2X	10807	614
s. Foremost Footprint 4th		d. Oelker Farm's Joy		
White Villa A Lucy	5-1	299-2X	8671	436
s. Foremost Acme 10th		d. White Villa Princess Pat		
Oelkers Noble Joy	4-7	301-2X	9676	510
s. Curtiss Candy Noble Curtiss		d. Oelker's Footprint Joy		
Oelker Grantleys Lolly	3-6	365-2X	8984	470
s. McDonald Farms Grantley		d. Branchrock Bettybell's Lolly		
Monarchs Nadine	3-8	305-2X	10993	563
s. Ginger's Monarch		d. Bom-Barton Nadel		
Oelkers Golden Valorous	3-9	302-2X	9474	472
s. Curtiss Candy Golden Curtiss		d. Oelker's Footprint Valorous		
Oelkers Grantleys Louise	3-6	305-2X	10429	504
s. McDonald Farms Grantley		d. Oelker Farm's Louise		
Oelkers Rex Empress	3-6	305-2X	10360	486
s. McDonald Farms Le Rexford		d. Fairview's Empress		
Oelkers Leader Dinah	2-8	352-2X	9284	469
s. Woodacres Coronet Leader		d. Oelker's Footprint Dinah		
Oelkers Rex June	2-8	365-2X	9201	483
s. McDonald Farms Le Rexford		d. Maple Knoll June		
Oelkers Leader Lou	2-9	305-2X	9982	457
s. Woodacres Coronet Leader		d. Glenn Grove Dinah		
OVERLY, DEAN G., GROVE FARM, MARYSVILLE				
Grove Farm S Joella	8-9	365-2X	12941	660
s. Brian Boru Audacity		d. Grove Farm Josephine		
Grove Farm Kings Damsel	6-6	305-2X	12455	579
s. Lockshore Grove King		d. Grove Farm Dasher's Daisy		
Grove Farm Kings Shirley	6-1	305-2X	12153	568
s. Lockshore Grove King		d. Grove Farm S. Sue		
Grove Farm Counts Rosetta	5-2	305-2X	8812	427
s. Grove Farm Noble Count		d. Grove Farm King's Rosilind		
Grove Farm Counts Kay	4-1	297-2X	8130	430
s. Grove Farm Noble Count		d. Grove Farm S. Kathryn		
Grove Farm Royal Lucile	3-10	305-2X	8969	446
s. Grove Farm Beau's Royal		d. Grove Farm Golden Linda		
Grove Farm R Maxine	3-5	305-2X	9098	436
s. Clearfield Noble's Remus		d. Grove Farm S. Martha		
Grove Farm Princes Margarate	3-2	305-2X	8023	396
s. Grove Farm Crystal Prince		d. Grove Farm G. Marigold		
Grove Farm Princes Julia	3-0	305-2X	9501	427
s. Grove Farm Crystal Prince		d. Grove Farm King's Judy		
Grove Farm Valors Lena	2-11	305-2X	10808	589
s. Grove Farm Valor's Beau		d. Grove Farm Beau's Lela		
Grove Farm Designers Lucy	3-0	305-2X	10601	473
s. Coldspring's B. R. Designer		d. Grove Farm Golden Ludene		
Grove Farm Princes Bonny	2-5	365-2X	10683	533
s. Grove Farm Crystal Prince		d. Grove Farm Beau's Bunny		
PATTON, WILLIAM A., PATTONHOLM FARM, NEW LONDON				
Pattonholm Paragons Diana	6-8	365-2X	14053	656
s. Pine Manor Royal Paragon		d. Dairymaid D. of Manor Hill		
Pattonholm General Donna	3-7	305-2X	10960	545
s. Fireside General		d. Pattonholm Paragon's Diana		
Pattonholm General Juanita	3-1	305-2X	11429	602
s. Fireside General		d. Pattonholm Patsy's Lolita		
Pattonholm General Bonny	2-11	305-2X	7740	507
s. Fireside General		d. Pattonholm Centaur's Beulah		
Pattonholm General Victorine	2-7	305-2X	8586	454
s. Fireside General		d. Pattonholm Rex Vixen		
Pattonholm M Dairymaid	2-6	305-2X	9433	471
s. Western Glow C. F. Mainmast		d. Pattonholm General Duchess		
Pattonholm F J Velma	2-0	305-2X	9096	440
s. Franchester K. F. Jester		d. Pattonholm General Virginia		
Pattonholm Royal Brenda	1-11	305-2X	8632	428
s. Rosewood Royal Commander		d. Pattonholm General Beatrice		
ROUSH, EDSON, LOCUST GROVE FARMS, RACINE				
Locust Grove Sharlene A	4-10	295-2X	10217	512
s. Jaebardale Forward's Arnold		d. Locust Grove Sheila D.		
Locust Grove Elizabeth	4-9	305-2X	12108	532
s. Jaebardale Forward's Arnold		d. Locust Grove Orphan Annie C		
Locust Grove Flicker	4-6	305-2X	11665	546
s. Jaebardale Forward's Arnold		d. Locust Grove Phillys C		
Locust Grove Tulip H	3-11	305-2X	10946	546
s. Wilgorlan Farms Herald		d. Locust Grove Tiny		
Locust Grove Pauline H	3-11	203-2X	6795	373
s. Wilgorlan Farms Herald		d. Locust Grove Paula A.		
Locust Grove Teresa F P	2-11	297-2X	7573	409
s. Franchester Free Philosopher		d. Locust Grove Tiny		
SIMMONS, JOHN & LEROY, ROYJON FARMS, BELLVILLE				
Roy Jon Luster	7-0	298-2X	11176	595
s. Hermitcroft Sea Falco		d. Triumph's Queen Lillian		
Roy Jon Levity Leah	3-9	305-2X	9938	457
s. Raemelton Levity of Hillnook		d. Roy Jon's Lil		
SPRINKLE, CARL A., WAYWEST FARM, SULLIVAN				
Way West Piney	3-10	305-2X	8070	408
s. Gray Haven Argo's Triumph		d. Way West Cherry		
TREASE, D. H., MAPLE SHADE FARM, UPPER SANDUSKY				
Maple Shades Virginia	4-8	298-2X	10254	417
s. Maple Shade Victorious		d. Maple Shade's Centaur Gal		
Maple Shades Vera	4-7	355-2X	10046	497
s. Maple Shade Victorious		d. Maple Shade Royal Goldie		
Maple Shade Grand Dame	3-6	305-2X	8092	434
s. Duffield J. Grand		d. Maple Shade Royal Goldie		
Tagalongs Gertrude	2-7	305-2X	9962	419
s. Franchester Mystic Standard		d. Tagalong's Gracious		
Maple Shade Venus	3-4	305-2X	8631	417
s. Horse Shoe Conrad's Valiant		d. Maple Shade's P. Pearl		
WEAVER, CLARK A., SAN-MOR FARM, PEMBERVILLE				
Sunnydale Majorette	6-1	305-2X	9460	508
s. Curtiss Candy Major Curtiss		d. Sunnydale Lyric		

WEHR, WADE N., BELLE VISTA FARM, NORTH LIMA
Belle Vista Forward Queen 7-10 288-2X 10340 553
s. Jaebardale Forward Countryman d. Belle Vista Star Marie
Belle Vista Argo Contentment 2-8 305-2X 8135 408
s. Gray Haven's Argo's Patriot d. Belle Vista Phil-Contentment
WIDMAN, J. L., ESTATE, POMONA ACRES, NO. 2, FREMONT
Pomona Acres C P Tina 3-11 305-2X 9500 502
s. Fairlawn Courtesy's Perfection d. Pomona Acres Gay Tiny
Pomona Acres C P Angie 3-7 305-2X 7576 414
s. Fairlawn Courtesy's Perfection d. Pomona Acres Carol Ann
Pomona Acres C P Ladybird 3-5 305-2X 9563 520
s. Fairlawn Courtesy's Perfection d. Pomona Acres Gay Rosebloom
ZIEGLER, HOWARD J. & SONS, TIFFIN
Guerndot Condees Beauty 9-7 305-2X 9268 439
s. Fireside Gay Boy d. Guerndot Hulda's Condee
Guerndot Ritas Donna 7-1 305-2X 9741 520
s. McDonald Farms King Krabell d. Guerndot Rita
Guerndot Charms Bessie 6-6 292-2X 8951 531
s. Fireside Gay Boy d. Guerndot Laurie's Charm
Pleasant Valley Rebecca 5-4 305-2X 9321 458
s. Fireside Czar's Count Lad d. Guerndot Cherry's Rilda
Fireside Kings Donna 3-1 298-2X 7958 485
s. Fireside Argo's Gay King d. Guerndot Rita's Donna
Fireside Jesters Condee 3-0 305-2X 9022 453
s. Franchester K. F. Jester d. Guerndot Hulda's Condee
ZIEGLER, H. J., J. H. & H. J., FIRESIDE FARM, CLYDE
Fireside Kings Gretchen 2-6 305-2X 9814 462
s. Fireside Argo's Gay King d. Fireside Grande

OREGON

ALLEN, LAWRENCE, SUNNYCREST FARM, BEND
Sunnycrest Anna 3-9 320-2X 8935 438
s. Revilo Colonel's Marvel d. Bonnibell Ada
ALLEN, ORVILLE C., CRESWELL
Velkae of Twin Fir Acres 5-4 277-2X 10074 478
s. Wandamere Jean's Banker d. Ilka of Twin Fir Acres
Velvet of Twin Fir Acres 5-0 279-2X 8952 448
s. Wandamere Jean's Banker d. Veldel of Twin Fir Acres
Tanya of Twin Fir Acres 4-11 273-2X 8913 446
s. Ivy Oak Darling's Lord Dan d. Lustre of Twin Fir Acres
Glorae of Twin Fir Acres 3-5 273-2X 7753 450
s. Western Glow Masher O'War d. Ilka of Twin Fir Acres
ALLUMBAUGH, H. R., HOLLYLAWN ACRES, EUGENE
Hollylawn Ideal Agatha 4-0 305-2X 8259 431
s. Bonnibell Isobel's Ideal d. Hollylawn Agnes
Hollylawn Ideal Sharon 2-10 305-2X 9140 402
s. Bonnibell Isobel's Ideal d. Hollylawn Victory Nora
Hollylawn Noble Colleen 2-6 290-2X 8733 411
s. Hollylawn Ideal Noble d. Hollylawn Ideal Sweetie
ANDERSON, GORDON W., NORWEST FARMS, PHILOMATH
Beauty of Marys River 6-5 305-2X 10346 514
s. Vernon of Thousand Springs d. Ginny of Mary's River
BROWN, J. BUFORD & ORVILLE L., BROWNIES GUERNSEY FARMS, WOODBURN
Brownies Farms L Happy 4-3 305-2X 11273 592
s. Cla-ore Knight's Loren d. Four R. Mainmast's Hope
Golden Charm Knights Gail 3-4 305-2X 10828 577
s. Chicona Novelty's Knight d. Doug-Fir Gail
Brownies Farms Marion 3-2 305-2X 12056 567
s. Brownie's Farm's Rocky d. Brownies Farms S. Marie
Brownies Farms Pauline 2-7 305-2X 9651 480
s. Brownie's Farm's Rocky d. Bonneville Pal
Brownies Farms Nettie 2-5 305-2X 8076 441
s. Cla-ore Knight's Loren d. Natalie of Retedale
COOPER, FENNY & ARLETHA, LACOMB
Lambertus Dixie 7-8 305-2X 10691 559
s. Chicona Lambertus d. Bell-Boy's Dixie
Green Mountains Dot 2-4 305-2X 6986 392
s. Prairie Bloom Jingle's Jim d. Trader's Sandy
Green Mountains Sugar 2-2 305-2X 7425 383
s. Prairie Bloom Jingle's Jim d. Lambertus Dixie
ERB, L. W., NO. 1, ALBANY
Daybreak D Wanda 6-9 305-2X 10562 493
s. Wandamere Diplomat d. Erb Farms Primrose
Daybreak Bankers Jean 3-11 305-2X 8150 421
s. Wandamere Jean's Banker d. Jean of Linnbrook's Bessie
Daybreak B Babs 3-0 305-2X 9022 480
s. Wandamere Anson's Brandin d. Daybreak J. Babe
Daybreak Prestons Faynola 2-11 305-2X 9384 472
s. Wandamere Preston C. d. Roth's G. Faynola
Daybreak G Sadie 2-11 305-2X 8419 430
s. Daybreak George d. Daybreak Duke's Sadie
Daybreak J June 2-8 305-2X 6753 436
s. Wandamere Douglas Jerry d. Hood View June
Daybreak A Wallflower 2-8 305-2X 7963 372
s. Wandamere Alderman d Erb Farms D. Wallflower
Daybreak A Cleo 2-6 305-2X 7829 386
s. Wandamere Alderman d. Daybreak B. Cleopatria
Daybreak J Pic 2-6 305-2X 7156 419
s. Wandamere Douglas Jerry d. Daybreak Princess Pansy
Daybreak B Primette 2-5 305-2X 8105 428
s. Wandamere Anson's Brandin d. Ivy Oak Rose Mary's Primrose
Daybreak J Dorline 2-5 305-2X 7851 419
s. Wandamere Douglas Jerry d. Daybreak Regent's Doris
Daybreak T Jewel 2-3 305-2X 8174 432
s. Daybreak Pre Titus d. Daybreak Clipper's Jewel
ERB, L. W., DAYBREAK FARMS, JEFFERSON
Daybreak B Babette 3-7 305-2X 8186 468
s. Wandamere Jean's Banker d. Erb Farms Dimples
Daybreak J Glamour 3-7 305-2X 7210 407
s. Wandamere Douglas Jerry d. Daybreak Peer's Gloria
Daybreak D B Lark 3-7 305-2X 9459 441
s. Daybreak Dolores' Banker d. Daybreak D. Laura
Daybreak J Portia 2-5 305-2X 8173 424
s. Wandamere Douglas Jerry d. Daybreak Poppy
Daybreak A Prudence 2-4 305-2X 9620 430
s. Wandamere Alderman d. Daybreak B. Primrose
Daybreak B Flute 2-5 305-2X 8385 387
s. Wandamere Anson's Brandin d. Daybreak Duke's Flossetta
HARROLD, FOSTER, MAMMOTH MAPLES FARM, CRESWELL
Mammoth Maples Susan 2-0 305-2X 7334 385
s. Prairie Bloom Lady's Duke d. Maxim's Golden Choice
HAWN, ALBERT L. & DOROTHY N., WHITE WATER RANCH, LEABURG
Cedarcroft Bonita 11-4 337-2X 12948 690
s. Flying Horse Master's Don d. Cedar Croft Bess
Cedarcroft Paradise 9-11 305-2X 10811 475
s. Flying Horse Master's Don d. Prairie's Starlight Pet
HERTEL, FRANCIS, VANHER GUERNSEY FARM, CORNELIUS
Vanher Bonanzas Rosebud 2-0 336-2X 8334 402
s. Nyala Ermine's Bonanza d. Idacrest Bond's Ronda
JACOB, CYRIL A. & LORETTA, TILLAMOOK MEADOWS, TILLAMOOK
Caloe of Tillamook Meadows 6-0 305-2X 10453 555
s. Rockingham Prince Carol d. Patty of Tillamook Meadows
Jalorcy Senas Sue 2-6 305-2X 8301 472
s. Wilsona Farms Jonacre d. Fair View G. Sena
JOSI, ERNEST & CARL, CLAIRMONT FARMS, OREGON CITY
Crestulane Fawns Auburn 3-4 302-2X 8191 452
s. Ivy Oak Peer of Walcrest d. Crestulane Fairy Fawn
Clairmont WJB Donna 2-4 305-2X 7183 359
s. Wandamere Jean's Builder d. Clairmont W Don's Donette
Clairmont M O W Excelle 2-8 305-2X 8296 434
s. Western Glow Masher O'War d. Clairmont Pharaoh's Elite
LEUTHOLD, HANS, WILSONA FARMS, TILLAMOOK
Wilsona Farms Garnet 9-8 332-2X 10699 544
s. Rockingham Prince Carol d. Wilsona Farms Lass
Wilsona Farms Crystal 8-9 313-2X 12579 570
s. Valley Gem Resolute d. Valley Gem Curious
Wilsona C Janie 7-5 305-2X 10522 528
s. Wandamere Lady's Challenger d. Jean of Tillamook Meadows
Wilsona T Pearlette 6-7 365-2X 13182 618
s. Wilsona Farms Tourist d. Pearl of Ellendale
Daybreak Bankers Princess 4-0 322-2X 11264 490
s. Wandamere Jean's Banker d. Erb Farms P. Princess
Wilsona Distinct Aleta 3-3 365-2X 9007 481
s. Wandamere Phyllis' Distinction d. Graysmarsh Alice
Wilsona Commando Darling 2-5 310-2X 7145 419
s. Wilsona Farms Commando d. Wandamere P. Delta
LINDGREN, WALFRED, TRI-TOP FARM, ASTORIA
Tri Top Mashers Bonimay 3-3 365-2X 9393 519
s. Western Glow Masher O'War d. Bonita of Cla-ore
NELSON, WALTER, LINN VALLEY GUERNSEY FARM, ALBANY
Linn Valley M Queens Daybreak 4-3 296-2X 8293 421
s. Nyala Julia's Monarch d. Queen's Sunset of Linn Valley
Linn Valley Monarchs Brenda 3-6 297-2X 9171 440
s. Nyala Julia's Monarch d. Barbara of Linn Valley
Linn Valley Monarchs Jane 3-7 266-2X 8228 441
s. Nyala Julia's Monarch d. Lass's Judith of Linn Valley
OLSON, ALFRED, ASTORIA
Mell O Falls Bettie 2-8 305-2X 8878 484
s. Tri-Top Bonney Knight d. County Farm Bonnie
Mell O Falls Susie 2-8 305-2X 11868 530
s. Cla-ore Knight's Jon d. Myrula Phillip's Sadie
Mell O Falls Linda 1-11 305-2X 9348 390
s. Western Glow Butterfat Fame d. Cla-ore Count's Livia
RIDDER, EDWIN C., RIDDER FARMS, SHERWOOD
Ridder Farms Dot 6-2 305-2X 7395 451
s. Wandamere Douglas Don d. Ridder Farms Bonnie
Ridder Farms E Wilheminia 2-3 305-2X 7464 368
s. Delphi Dell Elvin d. Idyl-Wild Farms M. Winsome
RUDAT, FRED, JR., CLA-ORE FARM, BROWNSMEAD
Cla Ore Knights Moonstone 3-5 365-2X 11299 625
s. Chicona Novelty's Knight d. Cla-ore Luke's Moonflower
Cla Ore Counts Bubbles 3-1 365-2X 10555 589
s. Happyholme Crown Count d. Bessie of Cla-ore
Cla Ore Knights Gilda 2-1 305-2X 9567 519
s. Chicona Novelty's Knight d. Necanicum Greta Lou
Cla Ore Georges Brita 2-1 331-2X 9074 459
s. Cla-ore Count's George d. Cla-ore Count's Brilliant
SELANDER, GUSTAVE & SONS, ALDER-DELL GUERNSEYS, SHERWOOD
Queen May Rose of Alder Dell 7-11 365-2X 12121 501
s. Western Glow Miracle Steadfast d. Queen Gladis of Alder-Dell
Mirth of Alder Dell 3-9 305-2X 8999 482
s. Ingleside Pride d. Glee of Alder-Dell
Genevas Pride of Alder Dell 2-6 365-2X 10103 444
s. Ingleside Pride d. Geneva of Alder-Dell 2d
VOCKERT, WALTER, COLUMBIA GORGE GUERNSEY FARM, TROUTDALE
Columbia Gorge Buttercup 3-3 305-2X 10281 513
s. Windell Historian d. Beauty Bell's Bonnie
Columbia Gorge Rosita 2-6 291-2X 8026 434
s. Columbia Gorge Ranger d. Columbia Gorge Rinda

PENNSYLVANIA

BACHE, CARTER, MAYWOOD FARMS, STILLWATER
Maywood Conquerors Musical 5-7 305-2X 10362 434
s. Riegeldale Maywood's Conqueror d. Maywood C. Muse
Maywood Belle Sage 2-3 305-2X 8108 394
s. Wyno Belle Butterfat d. Maywood Conqueror's Nutmeg
BERRY, JAMES D., JR., WINDY HILL FARMS, TITUSVILLE
Val Lea Argon Penny 7-6 305-2X 10020 472
s. Gray Haven Argon Payor d. Val-lea's Penelope Jane
Hominy Hill Champion Bluebell 5-1 305-2X 9082 460
s. Hominy Hill Champion d. McDonald Farms Blueblood
Begeacres Ruthie 5-1 305-2X 9741 430
s. McDonald Farms Emory's Philip d. Begeacres Miss Delia
Mt Ephraim Country Philis 3-5 305-2X 8529 427
s. Coldspring's Romulus Comet d. Mt. Ephraim's Don's Philippa
Haylands E Flower 3-2 305-2X 8885 450
s. Hominy Hill Emory d. Ideal's Triumph's Flower
Bonnie Braes V Blossom 3-0 305-2X 7982 385
s. Witchwood Valiant d. Bonnie Brae's Clarabelle
Pine Grove H Templar 2-8 305-2X 7491 374
s. Demon's Hornet of Pine Grove d. Pine Grove Nectar
BIEVER, W. J. & SON, BIEVER FARM, SCHUYLKILL HAVEN
Coldsprings Romulus Lelah 13-2 305-2X 10106 432

s. Langwater Romulus d. Coldspring's Hardwick's Lucinda
Alpha Romulus Cleo 6-1 305-2X 9751 488
s. Alpha Hardwick's Romulus d. Alpha Alert Sphinx
Dunwalke N K Delore 4-4 305-2X 10223 483
s. Coldspring's Beauty Noble King d. Glengeran Delora
Alpha Champions Annette 4-6 305-2X 10650 494
s. Coldspring's Noble's Champion d. Alpha Alert Sara Ann
Alpha Champions Farmmaid 3-8 305-2X 10318 506
s. Coldspring's Noble's Champion d. Alpha King's Ivy
Alpha Champions Lotta 3-8 305-2X 9790 462
s. Coldspring's Noble's Champion d. Alpha Romulus' Dawn
Alpha Generals Jolly 3-1 305-2X 8246 439
s. Alpha Noble's General d. Alpha Peter Pan's Barbara
Alpha Champions Jessica 2-10 305-2X 7883 400
s. Coldspring's Noble's Champion d. Coldspring's Romulus' Juliet
Alpha Generals Jennifer 2-8 305-2X 8433 407
s. Alpha Noble's General d. Alpha Peter Pan's Jenny
Alpha Champions Louise 2-5 305-2X 9520 423
s. Coldspring's Noble's Champion d. Coldspring's Romulus' Lelah

BOMBERGER, HOWARD B., MEADOW WOOD DAIRIES, LEBANON
Hominy Hill Princess Lou 4-5 305-2X 9473 556
s. Hominy Hill Coronation Prince d. Meadow Spring Lulu

BRADSHAW, J. H., JR., PARTRIDGE HALL FARM, LAHASKA
Partridge C Killdeer 7-7 365-2X 12899 717
s. Fairlawn Hornet's Corporal d. Ridgewood Booster's Lassie
Pine Hill Vikings Jane 6-7 281-2X 8744 447
s. Brighton Farms Viking d. Creek Side Jester's Jane
Partridge Baby Girl 3-4 305-2X 9739 513
s. Fairlawn K. Warrior d. Partridge C. Baby Doll
Partridge Philosophers Pet 3-1 305-2X 7790 417
s. Langvalley Levity Philosopher d. Ideal's Chief's Pearlette
Partridge Philosophers Ada 3-2 305-2X 10915 497
s. Langvalley Levity Philosopher d. Greenland's Adoration
Pine Hill Peerless Colleen 3-3 305-2X 11326 523
s. Sportsman's Earnest Peer d. Waldorf Dandy Girl's Lass
Northern K Lilyetta 2-3 305-2X 9150 502
s. Sterlingold Courteous King d. Northern Conrad's Lily
Partridge Kildare 2-5 305-2X 11808 603
s. Fairlawn K. Warrior d. Partridge C. Killdeer
Partridge Gaywater 2-1 305-2X 8555 376
s. Partridge Peerless Prince d. Partridge C. Warbler

BRENEMAN, JOHN A., WILLOW BEND, WILLOW STREET
Willow Bends Sunbeam 6-11 305-2X 10025 543
s. Sterling Glen d. Willow Bend's Fashion
Willow Bends Gem 5-10 305-2X 9441 455
s. McDonald Farms Pre Lucky Boy d. Willow Bend's Martha
Willow Bends Donna 2-6 305-2X 6495 376
s. Willow Bend's Duke d. Willow Bend's Alma

BRYAN, PAUL S., WHITEBRY FARM, PERKASIE
Heros Peerless Dawn 12-2 365-2X 9751 515
s. Fairlawn Peerless Hero d. Meadow Spring Marguerite 2d

BUSH, ALVIN C., WYNO FARMS, MUNCY
Wyno Eastern Flute 3-6 305-2X 9593 463
s. Fairlawn H. Eastern King d. McDonald Farms King's Keepsake

CANN, H. E. & M. B., ESCO FARMS, WEST CHESTER
Escos Fancys Berta 2-6 305-2X 7640 389
s. C F.'s Fancy's Titan d. Esco's Santa's Berta

CHURCH FARM SCHOOL, GLENLOCH
Penny Boys Ethel of C F S 4-4 305-2X 10356 474
s. Fairlawn Actor's Penny Boy d. Church Farm School's Etta
Penny Boys Flossie of C F S 4-3 305-2X 9713 538
s. Fairlawn Actor's Penny Boy d. Church Farm School's Blossom
Grandees Paula of C F S 4-1 305-2X 8644 554
s. Mt. Ephraim's Grandee d. Charles' Pauline of C. F. S.
Charles Topaz of C F S 3-4 305-2X 7801 449
s. Gardenville King's Charles d. Church Farm School's Dale
Penny Boys Radiant of C F S 3-4 305-2X 9384 481
s. Fairlawn Actor's Penny Boy d. Charles' Susie of C. F. S.
Penny Boys Gentian of C F S 3-0 305-2X 6657 409
s. Fairlawn Actor's Penny Boy d. Noble Lee's Aldine of C. F. S.
Penny Boys Blossom of C F S 2-8 294-2X 7905 396
s. Fairlawn Actor's Penny Boy d. Prince Lee's Blossom of C. F. S.
Stalwarts First of C F S 2-6 305-2X 7119 388
s. Fairlawn K. Stalwart d. Penny Boy's Marie of C. F. S.
Prince Lees Denise of C F S 2-6 305-2X 8145 394
s. Gardenville Prince Lee d. Charles' Goldie of C. F. S.
Prince Lees Nyala of C F S 2-5 302-2X 7378 385
s. Gardenville Prince Lee d. Charles' Bess of C. F. S.
Penny Boy Effie of C F S 2-4 215-2X 6387 315
s. Fairlawn Actor's Penny Boy d. Whitford's Effie

DONOHOE, EDWARD F., ENDOVALE FARMS, PLEASANT VALLEY
Endovale Gay Tilly 2-5 305-2X 9015 479
s. Woodacres Butterfat Cavalier d. Endovale Milly
Endovale Gay Lisa 2-6 305-2X 9493 415
s. Woodacres Butterfat Cavalier d. Endovale Noble Licia
Endovale Gay Empress 2-6 305-2X 7859 422
s. Woodacres Butterfat Cavalier d. Endovale Noble Victoria
Endovale D Anita 3-8 305-2X 9091 474
s. Coldspring's B. R. Designer d. Endovale Athena
Endovale Gay Minetta 2-0 305-2X 6959 398
s. Woodacres Butterfat Cavalier d. Endovale Minerva

FERGUSON, H. R., WALNUT GROVE FARM, KIRKWOOD
Walnut Grove Hope A 5-0 305-2X 8484 430
s. Hominy Hill Ambition d. Walnut Grove Wistar Hope
Locust Grove Melindas Lassie 3-4 305-2X 9005 477
s. Sterlingold Melinda's Majesty d. Woodbine's Christmas Lass

FRETZ, A. WALTER, FRITZLYN FARMS, PIPERSVILLE
Fritzlyn Heros Flashy Gem 4-4 305-2X 9596 431
s. Fritzlyn Marguerite's Hero d. Fritzlyn Flashy Gem
Quarry Valley Phils Amberly 3-11 305-2X 13263 681
s. Flying Horse Royal's Phil d. Quarry Valley's M. Amber

FRIENDSHIP HILL FARM, NEW GENEVA
Friendship Rosewick Vera 7-7 365-2X 12242 574
s. Antietam Rosewick d. Friendship Renown Vera

HACKMAN, ARTHUR K., WILLOW BROOK FARM, LANSDALE
Locust Grove M Mayfair 5-8 305-2X 10376 522
s. Locust Grove Melody Master d. Locust Grove I. Dimple
Willow Brook M Alta 5-6 305-2X 11300 521
s. Locust Grove H. Master d. Willow Brook R. Alta
Willow Brook E Adell 4-8 305-2X 9532 417
s. Locust Grove H. Excellence d. Willow Brook M. Adella
E Alyssum 3-11 305-2X 10686 510
s. Locust Grove H. Excellence d. M. Golden Alyssum
Springwaters Gallants Kale 3-1 305-2X 8559 391
s. Dunwalke R. Gallant d. Springwater's Honorable Kathy

HANK, HARRY, LONE OAK FARM, MONONGAHELA
Mapleview Moons Madam 9-9 305-2X 8619 448
s. Churn Creek's Moonlight d. Mapleview Defiance's Madam
Lone Oak Select Patsy 9-5 305-2X 10798 500
s. Flying Horse Select's Trumpet d. Lone Oak Patsy
Lone Oak Select Lady 5-11 305-2X 9715 470
s. Flying Horse Select's Trumpet d. Lone Oak Charming Lady

HANSEL, S. R., HOUTZDALE
Althaus Farms Janey 4-7 305-2X 10546 475
s. Tarbell Romulus Royal d. Triangle Farm's Jane
Celia Vicky of Chestnut Grove 4-3 198-2X 9677 429
s. Penstate Jester's Caesar d. Celia of Chestnut Grove

HARDING, CHARLES E., MAPLEVALE FARM, BROOKVILLE
Clarion Farms Bea 9-0 305-2X 11838 562
s. Woodacres King R. Charmer d. Clarion Farms Beatrice
Maplevale Royal Tess 4-6 294-2X 11078 614
s. Glenburnie Royal d. Clarion Farms Tess

HASKELL, H. G., JR., HILL GIRT FARM, CHADDS FORD
Hill Girt Legacys Nora 5-8 305-2X 9298 508
s. Hill Girt Legacy d. Hill Girt Princess Nora
Hill Girt V E Rosan 2-6 305-2X 7176 387
s. Hill Girt Violet's Emory d. Hill Girt Legacy's Rosan
Greenacres May O War 3-4 305-2X 9057 474
s. Western Glow Man O'War d. Greenacres' Steadfast May
Ideals Standbest Myrtle 2-5 300-2X 9022 478
s. Ideal's Standbest d. Ideal's Advancer's Myrtle

HAZEN BROTHERS, HAZEN FARM DAIRY, ELLWOOD CITY
Hazen Bros Radiant Mona 2-3 305-2X 7011 364
s. Fairlawn Actor's Radiant d. Martha of Hazen Bros.
Hazen Bros Royal Jinx 2-1 300-2X 7195 358
s. Glenburnie Royal d. Lad's Janet of Hazen Bros.

HUBER, S. H., EDGEWOOD FARMS, DALTON
Edgewood Dreamers Jane 7-5 305-2X 11004 480
s. Caumsett Dreamer d. Laurel Locks Electra

KIMBERTON HILLS FARMS, INCORPORATED, PHOENIXVILLE
Kimberton Templars Letitia 9-9 305-2X 11556 496
s. Kimberton Templar d. Loretta of Soleil
Kimberton Thor Delia 5-10 305-2X 9886 586
s. Wilgorlan Farms Thor d. Kimberton Apollo's Delight
Kimberton Thor Claire 5-9 305-2X 11795 633
s. Wilgorlan Farms Thor d. Kimberton Apollo's Cornelia
Kimberton Thor Eloise 6-0 225-2X 7425 421
s. Wilgorlan Farms Thor d. Kimberton Templar's Echo
Kimberton Apollos Grace 5-7 305-2X 10027 465
s. Clora's Point Apollo d. Kimberton Barbarian's Gracie
Kimberton Apollos Gracious 5-7 305-2X 9528 490
s. Clora's Point Apollo d. Kimberton Barbarian's Gracie
Kimberton Thor Delight 4-7 305-2X 9702 534
s. Wilgorlan Farms Thor d. Kimberton Apollo's Delight
Kimberton P Betina 3-8 305-2X 8318 486
s. Wilgorlan Farms Perfection d. Kimberton Thor Betsey
Kimberton Thor Bellanna 3-4 305-2X 8939 503
s. Wilgorlan Farms Thor d. Kimberton Templar's Belle
Kimberton P Delcie 3-8 305-2X 11992 562
s. Wilgorlan Farms Perfection d. Kimberton Apollo's Delight
Kimberton Thor Evangeline 3-1 305-2X 9444 569
s. Wilgorlan Farms Thor d. Kimberton Angela

KIRK, NORRIS J., OAKRYN FARMS, NOTTINGHAM
Oakryn L S Cleo 2-3 305-2X 7899 372
s. McDonald Farms Le Surrogate d. Em-Lo Princess Cinthia

LEADER, GUY A. & SONS, INCORPORATED, LEADER FARM, YORK
Laurel Mills G P Blossom 3-6 305-2X 13300 531
s. Laurel Mills Gold Prince d. Laurel Mills Blossomette
Laurel Cliff Miss Aliza 3-9 305-2X 10999 549
s. Western Glow Achievement d. Laurel Cliff Agatha

LIEB, GEORGE C., LIEBLUND FARM, STILLWATER
Chedco Jonquil 9-5 305-2X 10743 520
s. Chedco Coronation King d. Chedco Violet
Sonesta Majestic Oriole 5-5 305-2X 7951 444
s. Basquaerie Melba's Majestic d. Sun-Blest Farms Orchid
Brookes Cross Barbara Ann 5-11 280-2X 8408 426
s. Clear Springs' Majestic Prince d. Brooke's Cross Rebecca
Yocliff Fore Starlene 3-6 305-2X 8769 422
s. McDonald Farms Fore Obligator d. Yocliff Evo Starlett
Lieblunds Spartan Cathy 2-10 305-2X 10216 577
s. Wilgorlan Farms Spartan d. Lake Louise King's Candie
Lieblunds Loyal Anita 2-9 305-2X 8208 461
s. Lake Louise King's Loyal d. Lake Louise Aurora Goldie
Lieblund Loyals Nancy 2-3 305-2X 10089 521
s. Lake Louise King's Loyal d. Leeside Silver Marge
Maple Lane Supremes Barbie 2-4 305-2X 8772 509
s. Hominy Hill Supreme d. Maple Lane H. Betty

MADEIRA, EUGENIA C., CRUMDALE FARM, BERWYN
Warriors Retta of Flora Lea 4-6 305-2X 9826 473
s. Wilgorlan Farms Warrior Lad d. Woodacres Steadfast Rene
Kelsos Coronation Doral 3-2 247-2X 8054 444
s. Lake Louise Coronation King d. Doral Count's Glory
Kelsos Images Princess 2-5 305-2X 7146 389
s. Lake Louise King's Image d. Gardenville Princess Rose

MARSHALL, DONNELL, LAUREL LOCKS FARMS, POTTSTOWN
Laurel Locks Gleckie 13-8 239-2X 8366 394
s. Laurel Locks Steadfast d. Laurel Locks Cleckie
Laurel Locks Kaolin 9-3 265-2X 7448 418
s. Windale Leader's Champion d. Laurel Locks Guava
Laurel Locks Mildred 8-2 185-2X 5612 306
s. Windale Leader's Champion d. Laurel Locks Humdinger
Laurel Locks Nadine 7-10 191-2X 6850 317
s. Lian Fair Count's Lucky d. Laurel Locks Glow
Laurel Locks Octerino 6-10 185-2X 6927 330
s. Chedco Courageous d. Laurel Locks Gleckie
Laurel Locks B Oeka 4-3 182-2X 6268 355

s. Laurel Locks Parisian — d. Laurel Locks Oeka
Laurel Locks D Inquisitive 3-2 216-2X 6526 327
s. Coldspring's B. R. Designer — d. Laurel Locks Inquisitive

McCONNELL, HOWARD H., MEETINGHOUSE LANE FARM, HONEY BROOK
Tarbell Valroyal Blossom 7-4 303-2X 9775 455
s. Tarbell Gallant Valroyal — d. Tarbell Farms Noble Blossom
Meetinghouse Dona Lady Doll 6-6 290-2X 10273 498
s. Liseter Prince Don — d. Lady Doll of Pleasant View
Wandamere Bonds Delta 4-11 296-2X 9401 481
s. Wandamere Anson's Bond — d. Ivy Oak Delta's Darling
Meetinghouse Pretor Benona 2-4 305-2X 7008 364
s. McDonald Farms Le Pretor — d. Cloverland L. Benona
McDonald Farms Le Vazon 3-3 305-2X 8991 462
s. McDonald Farms S. Leader — d. McDonald Farms Hallie
Ideals Beaus Superb 2-5 278-2X 7500 376
s. Ideal's Beau — d. Ideal's Radiant's Superb

MYERS, HARRY W. H., EASTSIDE FARM, LITTLESTOWN
Dorothy Helen of Eastside 7-4 305-2X 8908 460
s. Golden Sunlight of Eastside — d. Duke's Helen of Westside
C Fs Titans Lone Star 6-7 305-2X 8826 462
s. Thornbeck Foam's Titan — d. C. F.'s Lone Star
Guershaw Pre O Columbine 4-4 305-2X 10115 448
s. McDonald Farms Fore Oakay — d. Guershaw Colonel's Columbine
Eastside Becky 1-11 274-2X 7214 329
s. Coldspring's Beauty's Archer — d. Locust Grove I. Blackie

MYERS, MERVIN K., PINEY LANE FARM, LITTLESTOWN
Antietam Royal Polly 9-2 297-2X 8566 438
s. Antietam Royalist — d. Antietam Pert
Guershaw Oakay Goldia 2-6 294-2X 7765 394
s. McDonald Farms Fore Oakay — d. Guershaw Pre J. Glow

MYRIN, H. A. W., KIMBERTON FARMS, PHOENIXVILLE
Gwynllan Vagabond Princessa 6-10 305-2X 10787 442
s. Antietam Vagabond — d. Gwynllan High Princessa
Kimberton Mahomet Beauty 5-9 305-2X 7534 438
s. Kimberton Mahomet — d. Kimberton Beau's Beauty
Metzger Farms Fellow Bonnet 5-6 305-2X 10003 546
s. Triumph's Fairy Fellow — d. Best's Bonnie
Kimberton Wotan Andrea 4-8 305-2X 8772 519
s. Wilgorlan Farms Wotan — d. Kimberton Thor Aline
Kimberton C Lass 4-7 305-2X 8727 533
s. Wilgorlan Farms Courageous — d. Kimberton Valiant Lass
U Creek Coleens Blossom 3-4 296-2X 7080 422
s. Yellow Creek R. Beacon — d. Coleen of Lone Beech Farm
Woodacres Leaders C Agusta 3-3 305-2X 7933 398
s. Fairlawn Actor's Leader — d. Woodacres RH Agusta
Kimberton Thor Glenda 3-3 305-2X 7664 481
s. Wilgorlan Farms Thor — d. Kimberton Mahomet Gloriann
Kimberton K Bertha 2-1 305-2X 9203 497
s. Kimberton Knight — d. Kimberton Thor Beth
Kimberton Apollo Arabella 2-1 305-2X 9380 517
s. Clora's Point Apollo — d. Kimberton Wotan Andrea

O'CONNOR, CHARLES P., APPLEBROOK FARM, WEST CHESTER
Bain Ridge Pre Heiress 5-4 365-2X 12405 646
s. McDonald Farms Pre Odessa — d. Bain Ridge Adele

PAXSON, HENRY D., MRS., ELM GROVE, HOLICONG
Brian Boru Royal Meadow Sweet 7-0 305-2X 10856 494
s. Woodacres Royal Prince — d. Brian Boru Meadow Sweet
Partridge C P Flora Bunda 2-3 365-2X 12681 594
s. Partridge Coronation Prince — d. Partridge Peerless Flossy

PENNSYLVANIA STATE UNIVERSITY, UNIVERSITY PARK
Penstate Percys Ultra Lass 4-5 305-2X 11498 534
s. Llan Fair Count's Percy — d. Penstate Noble's Ultra
Penstate Fulfilments Mary 2-9 305-2X 8304 434
s. Coldspring's B. R. Fulfilment — d. Penstate Caesar's Myra
Penstate Designers Floss 2-7 305-2X 9049 463
s. Coldspring's B. R. Designer — d. Penstate Noble's Floss
Penstate D Val Glad 2-5 305-2X 8865 451
s. Coldspring's B. R. Designer — d. Penstate Noble's Val Glad

QUERIPEL, WARREN & LEEDOM, NORMAN, NORREN FARM, NEW HOPE
Maple Lane M Mayday 5-8 305-2X 9225 492
s. Gardenville Supreme's Mark — d. Gardenville Mayflower

RHOADS, JEROME H., "RHOADSACRES", KIRKWOOD
Rhoadsacres Maud 9-0 305-2X 10065 484
s. Ed of Rhoadsacres — d. Rolling Acres Norene
Aletta of Rhoadsacres 2-8 305-2X 7499 409
s. McDonald Farms Emory's Prior — d. Cadet's Nola of Rhoadsacres
Maidenly Gem of Rhoadsacres 2-7 305-2X 7249 368
s. Foremost Footprint 23d — d. Bertie of Rhoadsacres
Nesta of Rhoadsacres 2-0 305-2X 7720 347
s. Foremost Footprint 23d — d. Broadwater Sunbonnet Susie

ROBERTSON, JAMES B. & M. B., MID-CUTSTRAW FARM, PAOLI
Brownlie Blondie 6-0 290-2X 8492 433
s. Quincy Baronet — d. Peerless Martin's Blondie
Brownlie Queenie 5-9 305-2X 8216 435
s. Quincy Baronet — d. Peerless Martin's Queen

RUTTER BROTHERS, YORK
Steadfast Rose of Myers Farms 10-0 305-2X 9189 480
s. Gwynllan King Steadfast — d. Gwynllan Ranger's Rose
Polly of Rutter Bros 7-0 305-2X 10258 449
s. Colleen's Commander — d. Charm of Rutter Bros.
Ideals Rose Kings Martha 5-8 305-2X 9855 566
s. Fairlawn Actor's Rose King — d. Ideal's Marshall's Martha
Le Norma of Rutter Bros 3-1 305-2X 8953 488
s. McDonald Farms Le Rambler — d. Noble Nora of Rutter Bros.

SMITH, R. W. & BROTHERS, HOLLIDAYSBURG
Romers Royal Miriam 5-3 292-2X 8711 439
s. Antietam Royal Romer — d. John's Royal May
Romers Royal Marie 3-3 305-2X 8488 415
s. Antietam Royal Romer — d. John's Royal Marling
Llan Fair Imp Beatrice 3-0 305-2X 10221 485
s. Coldspring's Noble's Imperator — d. Llan Fair Count's Bea

STEWART, EARL, SPRING GROVE FARM, BELLE VERNON
Spring Grove Maxim Dahlia 4-6 305-2X 7956 425
s. Bryn Du Maxim's Invasion — d. Spring Grove Lively Dee
Spring Grove Free Betsy 4-0 305-2X 13764 575
s. Antietam Freeman — d. Spring Grove Lively Lynne

WALSH, RICHARD J., MR. & MRS., GREEN HILLS FARM, PERKASIE
Green Hills Julu 4-7 300-2X 8851 465
s. Fritzlyn Valson — d. Green Hills Gleam
Green Hills Krystal 3-3 305-2X 7807 468
s. Leeside Valor — d. Green Hills Edie

WITMER, NELSON E., KEREST FARM, DALMATIA
Adolphus Louise 4-2 305-2X 7682 471
s. Douglaston Baron Christopher — d. Marlboro Larkspur
East Malta Pa Shelia 3-8 305-2X 8285 420
s. Langwater Pennsylvania — d. East Malta Sh.

WITMER, RAYMOND F. & LOUISE A., PENN DEL FARM, WILLOW STREET
Zeitlers Prediction Scarlett 8-10 305-2X 13990 718
s. McDonald Farms Prediction Jr. — d. Zeitler's Golden Rod
Penn Del Drucilla Gold 2-10 305-2X 10853 521
s. Mt. Ararat Royal Grenadier — d. Zeitler's Drucilla Rheingold
Penn Del Kings Flora Shimmer 2-8 305-2X 10220 521
s. Golden Harvest King Cole — d. Select's Cora Flora
Penn Del Drucilla Delight 2-6 305-2X 9118 464
s. Golden Harvest King Cole — d. Zeitler's Explorer's Victoria
Penn Del Drucilla Cherry 2-4 305-2X 10132 539
s. Golden Harvest King Cole — d. Zeitler's Princess La Traviata
Penn Del Drucilla Snow Queen 2-2 305-2X 12001 560
s. Golden Harvest King Cole — d. Zeitler's Prediction Drucilla
Penn Del Drucilla Snow White 2-3 305-2X 10447 539
s. Golden Harvest King Cole — d. Zeitler's Mountain Victoria

ZIMMERMAN, C. EDWARD & M. K., SILVER LAKE FARM, CENTER SQUARE
Silver Lake Brenda 3-7 305-2X 7443 417
s. Coldspring's Noble's Master — d. Silver Lake Belle
Silver Lake D Prudence 3-1 305-2X 10835 573
s. Coldspring's B. R. Designer — d. Silver Lake Polly
Silver Lake D Jewel 3-1 248-2X 8057 366
s. Coldspring's B. R. Designer — d. Silver Lake M. Jannella
Silver Lake K Marcella 2-0 305-2X 7438 359
s. Hominy Hill King's Courageous — d. Silver Lake Mary

RHODE ISLAND

AUCHINCLOSS, HUGH D., HAMMERSMITH FARM, NEWPORT
Hammersmith Farm Hedda 6-11 305-2X 9613 562
s. Flying Horse Colonel's Hero — d. Farmlands Daisette
Hammersmith Farm Patience 3-10 305-2X 9233 551
s. Hammersmith Farm Playboy — d. Hammersmith Farm Hedda
Hammersmith Farm Beatrice 3-5 305-2X 9777 548
s. Hammersmith Farm Bohemian — d. Hammersmith Farm Heleana
Hammersmith Farm Belle 2-3 365-2X 8725 541
s. Hammersmith Farm Bohemian — d. Hammersmith Farm Helvetia
Hammersmith Farm Buttercup 2-2 305-2X 7949 410
s. Hammersmith Farm Bohemian — d. Hammersmith Farm Hedy

BEATTIE, WILLIAM JAMES, LINWOOD FARM, EAST GREENWICH
Linwood Farm Maxine 3-2 305-2X 10137 508
s. Haven Hill Melba's Steadfast — d. Northern Sylvia
Linwood Farm Millie May 2-10 287-2X 8507 457
s. Haven Hill Melba's Steadfast — d. Linwood Beam
Linwood Farm Ruby 2-0 305-2X 8210 400
s. Haven Hill Melba's Steadfast — d. Linwood Rosebud

CLARK, GEORGE P. & VERA J., HORSE SHOE FALLS FARM, SHANNOCK
Horse Shoe Justyne 8-0 263-2X 8642 444
s. Horse Shoe Conrad's Pioneer — d. Farmlands Justner
Horse Shoe S Agatha 4-0 308-2X 10062 505
s. Horse Shoe F. Surprise — d. Gardenville Queen Agnes
Horse Shoe Golden Vanity 2-10 305-2X 7312 391
s. Mel Majesty Lord of The Meads — d. Aldrich Farm Varoli
Horse Shoe Golden Pimola 2-7 305-2X 7202 376
s. Mel Majesty Lord of The Meads — d. Horse Shoe M. Pima

DANFORTH, HELEN M., WEE HOOSE FARM, COVENTRY
Wee Hoose Cupid 7-3 305-2X 8316 434
s. Hammersmith Thunderbolt — d. Wee Hoose Diana
Wee Hoose Coquinette 4-5 305-2X 10950 555
s. Wee Hoose Courageous — d. Wee Hoose Patsy's Dauntless

MINER, CHARLES E., ASHAWAY
Tomaquag Butterfat Trixie 3-2 293-2X 8814 429
s. Tomaquag Superb Butterfat — d. Tomaquag M. Trixie

RHODE ISLAND, UNIVERSITY OF, KINGSTON
Rhody Phylliston Regina 2-3 284-2X 8296 360
s. Green Meads Phylliston — d. Reward of R. I. S. C.

SOUTH CAROLINA

COLEMAN, G. MELLWOOD, SALUDA
Breeze Haven P Callene 4-8 305-2X 10081 425
s. Klondike Plowman — d. Hazelwood's Callie

CRUSE, EARL & SADIE, HAZELWOOD FARMS, CHESTER
Revilo Colonels Queen 10-11 305-2X 8859 449
s. Flying Horse Flute's Colonel — d. Rose Glen Queen
Hazelwoods Primes Queen 4-6 305-2X 8588 453
s. Prime of Aldarra — d. Revilo Colonel's Queen

EDISTO FARMS, DENMARK
Zimalcrest Marlene 8-6 305-2X 8201 432
s. Zimalcrest Noble Champion — d. Zimalcrest Advancer's Madge
Edisto Farms G Hazel 7-5 305-2X 8782 466
s. Fairlawn Hornet's General — d. Edisto Farm's Hopeful
Edisto Farms Gloryana 6-11 305-2X 8649 459
s. Clear Springs' Steadfast — d. Supreme's Gloryana
Edisto Farms G Lucile 6-3 305-2X 7915 460
s. Fairlawn Hornet's General — d. Fairlee Acres Maxim Leona
Edisto Farms M Radiola 3-9 305-2X 7950 443
s. Nyala Prince's Majestic — d. Edisto Farm's Rubella
Edisto Farms M Penita 2-9 365-2X 10773 543
s. Nyala Prince's Majestic — d. Edisto Farms T. Pozy
Edisto Farms M Darling 2-5 365-2X 11152 532
s. Nyala Prince's Majestic — d. Locust Grove M. Daylofette
Glengeran Daylos Celia 2-8 365-2X 11558 489
s. Fairlawn Actor's Daylo — d. Glengeran Statesman's Celia
Edisto Farms B Birchette 2-1 365-2X 10301 448
s. Fairlawn K. Bright — d. Edisto Farms G. Bouquet
Green Fields Glitter 2-3 305-2X 7693 400
s. Edisto Farms G. Pioneer — d. Gold Branch IMAG Mota Bella C

GAMBLE, S. WAYNE, PENN BRANCH FARM, LANE
Cedarock Bens Ella 6-8 305-2X 8365 433

s. Klondike Holliben — d. Eaton's Ellalee
Mar Mac Leaders Mildred 2-7 305-2X 9156 450
s. Quail Roost Master Leader — d. Mar Mac Constance Noble Belle

MAJOR, EUNICE DEAN, LONGHILL DAIRY FARM, ANDERSON
Bellarions Rose Lira 5-5 305-2X 8530 480
s. Wethersfield Prince Bellarion — d. Greendale Eloise
Uwharrie Affiance Girl 3-1 305-2X 8345 413
s. Uwharrie R-V Affiance — d. Pee Dee Coldspring's Girl

MILLS, FRED T., SALUDA
Milk Flow Fancy 2-4 305-2X 7254 376
s. Breeze Haven Noble Prince — d. Breeze Haven Francine

MILLS, T. P., MR. & MRS., BREEZE HAVEN, PROSPERITY
Breeze Haven Prince Ida 4-1 305-2X 8202 455
s. Breeze Haven Noble Prince — d. Plowman's Ada

ROOSEVELT, NICHOLAS G., GIPPY PLANTATION DAIRY, MONCKS CORNER
Coldsprings Nobles Kalma 10-3 305-2X 8574 435
s. Coldspring's Romulus Noble — d. Coldspring's Hardwick's Kalma
Gippy Conrad Keda 4-8 305-2X 7792 455
s. Northern Conrad — d. McDonald Farms King's Kelia
Gippy Conrad Wanita 2-8 305-2X 7288 372
s. Northern Conrad — d. Pee Dee Clarice's Watchful
Gippy Don Gleam 2-8 305-2X 7696 421
s. Brays Island Bon-Ton's Don — d. Gippy Chief Glenda
Ideals Wizard Beauty 4-5 305-2X 7399 438
s. Ideal's Wizard — d. Ideal's Supreme's Beauty
Ideals Sheens Dolores 4-3 305-2X 10107 491
s. Ideal's Sheen — d. Ideal's Comet's Dolores
Gippy Charming Bea 1-8 305-2X 6949 428
s. Ideal's Charmduke — d. Ideal's Pretores' Beth
Ideals Pretores Clara Bell 3-5 305-2X 10481 635
s. Ideal's Pretores — d. Ideal's L. D.'s Clara Bell
Ideals Pontius Golden Lee 3-5 227-2X 7014 420
s. Ideal's Pontius — d. Ideal's Chief's Golden Lee

SOUTH DAKOTA

FEIND, W. E., CARRYON FARM, HAZEL
Carryon F Mabs 2-2 305-2X 8434 398
s. Fairlawn K. Fillmore — d. Carryon Melba
Carryon Deb 9-8 305-2X 9228 465
s. Foremost Royal Valor 16th — d. Carryon Anna
Carryon F Luster 3-5 305-2X 9256 442
s. Fairlawn K. Fillmore — d. Carryon Charm

TENNESSEE

HARMON, ROBERT N., HARMON'S GUERNSEY FARM, GREENVILLE
Harmons Rexs Evelyn 6-4 305-2X 8637 447
s. Riegeldale Emory's Rex — d. Harmon's Rex's Bonnie
Mo La Jac Carols Flora 4-2 305-2X 7398 437
s. Quail Roost No Max Carol — d. Mo-La-Jac Ben's Flora
Harmons Kits Rose Bloom 3-9 305-2X 8286 467
s. Bayville General Kit — d. Farragut's Comet's Rose Bloom
Harmons Kits Rose Bud 2-10 305-2X 7812 391
s. Bayville General Kit — d. Harmon's Rex's Rose Bud
Harmons Kits Rose Blossom 2-8 305-2X 8014 438
s. Bayville General Kit — d. Farragut's Comet's Rose Bloom
Bayville Actress Dairymiss 2-4 305-2X 7994 404
s. Fairlawn Hornet's Masterful — d. Bayville Noble Dairy Maid

HOUSLEY, LEE, HOUSLEY DAIRY FARM, ATHENS
Hemlock Lucky Ann 6-0 289-2X 10706 510
s. Quail Roost Lucky Glamor — d. Spruce Run Noblesse Anita
Wilburn High Daffodil 3-0 305-2X 8374 455
s. McDonald Farms High Laird — d. Wilburn Rosebud
Housleys Starlet Bonbeam 3-1 297-2X 8036 408
s. Franchester Kella's Freeman — d. Wychmere Butterfat Starlet

LANGMORE, L. C., LANGFORD'S HERMITAGE VIEW FARM, HERMITAGE
Walker Farms Piper Melinda 5-11 305-2X 8731 476
s. Flying Horse Royal Piper — d. Fairlawn Performer's Melody
Hermitage View S Oriole 5-6 305-2X 8216 472
s. Fairlawn K. Senator — d. Lynbeth's Royal Birdie
Hermitage View Laddies May Day 5-5 305-2X 7911 445
s. Sky Brook Brill Laddie — d. Illustrious May's Dimple
Hermitage View S Babe 4-11 305-2X 10362 516
s. Fairlawn K. Senator — d. Pondale's D. Barbara
Meadowlarks Angelina 4-8 305-2X 9147 468
s. Maple Wood Warrior's Noble — d. Meadowlark's Marjorie Ann
Hermitage View S Suanne 3-9 305-2X 7745 417
s. Fairlawn K. Senator — d. Primrose Farm Sue
Dolly Flame 7-8 305-2X 14407 657
s. Pondale's Memory — d. Corsican's Frances Dolly

McFARLAND, SAM B. & BENNETT, BALLARD K., ROBIN ROOST FARMS, LEBANON
Predictor Alberts Pride 3-8 305-2X 12472 527
s. Oberland's Farms Predictor — d. Pat Albert's Pride
Howhamba Resolutes Wanda 3-7 294-2X 7800 417
s. Walker Farms Resolute — d. Belmont View Laddie's Windy

SHIVELL, PHILIP J., SHY VALLEY FARM, KINGSPORT
Maxfield Victors Cherie 6-8 261-2X 10176 458
s. Midview Royal's Victor — d. Maxfield's Hardwick Cherie
Sonnylaine Coronet Velvet 4-10 305-2X 8202 428
s. Bournedale Cinderella's Ace — d. Hinson's Rosa
Ws Majestic Belle 3-7 305-2X 8298 441
s. Riegeldale Ben's Gay Lad — d. Wilson Majesty's Susan
Belmont View Hardwick Nora 2-4 305-2X 8946 448
s. Grand View Daisy's Hardwick — d. Belmont View Gazer Nora

WHITE, MELVIN, OVERLAND HILL FARM, ALLISONA
Primrose Farm Sue 7-2 305-2X 9847 525
s. Quail Roost King Gallant — d. Myersmead King's Fairy
Green Ridge Merries Joyful 6-9 305-2X 9310 436
s. Dot-Cap's Maxmin — d. Green Ridge Merrie
Overland Hill Neds Charm 6-0 305-2X 8896 461
s. Robin Roost Unis' Ned — d. Overland Lucky Elsie
Overland Hill Neds Ann 5-11 292-2X 8529 435
s. Robin Roost Unis' Ned — d. Overland Eloise
Overland Hill Neds Dora 5-7 305-2X 8627 450
s. Robin Roost Unis' Ned — d. Shady Run Beauty
Overland Hill Jerry Nancy 2-4 305-2X 8515 403
s. Robin Roost Rex's Jerry — d. Overland Hill Ned's Queen

TEXAS

LIVELY, J. T. & SON, BLUFF VIEW FARM, DALLAS
Haddons M Coquette 6-11 305-3X 12173 607
s. Sterlingold Melvin — d. Haddon's Sunny's Caroline
Bluff View Queen H Kashmir 4-8 305-3X 13629 763
s. McDonald Farms Kinghaven — d. Bluff View Kashmir
Bluff View Pats Maggie 2-0 305-2X 9771 462
s. McDonald Farms Le Patrician — d. Pine Grove Majesty

McCURDY, E. J., JR., BROAD VALLEY GUERNSEY FARM, FORT WORTH
Golden Grange Queen Janice 4-8 305-2X 9821 537
s. Golden Grange Ideal King — d. Golden Grange Ideal Jenny
Meadow Lodge Lady Maydawn 3-7 305-2X 8478 436
s. Meadow Lodge Royal Maker — d. Meadow Lodge Maydawn
Golden Grange Ideal Queen 3-8 305-2X 9628 539
s. McDonald Farms Augusta's Ideal — d. Golden Grange R. Meadow
Golden Grange P Priss 2-6 305-2X 7838 435
s. McDonald Farms Steadfast Paul — d. Golden Grange Ideal Princess

PETERSON, HARRY, HILLCREST FARMS, AUSTIN
Coopers Actors Roxanna 7-11 305-2X 8682 444
s. Cooper's Actor — d. Cooper's H. Roxy
Hanover Hill G Pansy 2-6 305-2X 7060 397
s. Hanover Hill Gallant — d. Redbow Boutcross Pansy

UTAH

DAINES, C. J. & DWYTH M., CACHE MEADOWS FARM, LOGAN
Delphi Dell Paulette 8-10 220-2X 8217 401
s. Flying Horse Master's Phil — d. Delphi Dell Nifty Paula
Cache Meadow Cilla 3-5 305-2X 8746 481
s. Cedarcroft Regal's Loverbold — d. Delphi Dell Marvel Pricilla

DAINES, O. S., SANLYNN FARM, CORINNE
Sanlynn Dimples 8-0 305-2X 9335 470
s. Bonnibell Delightful Dictator — d. Cache Meadow Dina
Sanlynn F L Sharlene 2-5 305-2X 7761 374
s. Hominy Hill Free Lance — d. Sanlynn Sonatina
Sanlynn Pan Trilby 2-2 305-2X 8836 416
s. Fairlawn Prince's Peter Pan — d. Sanlynn Tong
Sanlynn Pan Stella 2-1 305-2X 8445 419
s. Fairlawn Prince's Peter Pan — d. Sanlynn Serene

McDONALD, STORM, McDONALD'S LONDON FARM, HEBER CITY
London Don Lassie 5-10 305-2X 11106 589
s. Hill Girt Emory's Donald — d. Burton Lane's Supreme Lassie
Elm Lane Starflower 5-9 198-2X 8900 374
s. Happyholme Majesty's Crown — d. Elm Lane Sumac
London Princess Bee Bee 3-3 290-2X 7553 387
s. Golden Grange Ideal Prince — d. London Donald's Bon Bon
London Donald Star 4-7 300-2X 8008 473
s. Hill Girt Emory's Donald — d. Reflector's Star of Sugar City
Valley Prides C Latin Lady 3-6 305-2X 8683 457
s. Wyno Beau's Cherub — d. Valley Pride's Loretta May
London Pete Bonnie C 2-5 305-2X 10174 447
s. Riverview Porter's Peter Pan — d. London Def. Bonnie C
London Pete R Bonnie 2-3 305-2X 8886 430
s. Riverview Porter's Peter Pan — d. London Ross Bonnie

SNOW, HERBERT A., ESTATE, SNOW SUMMIT RANCH, PARK CITY
Snow Summit Delia 8-0 305-2X 10247 443
s. Snow Summit Ivan — d. Durry of Chicona
Chukluck Miss Nancy 2-6 290-2X 8112 401
s. Chukluck Brigadier — d. Chukluck Novelty

VERMONT

ALLEN, RAY R., ALLENHOLM FARM, SOUTH HERO
Allenholm Royal Ann 8-7 305-2X 10484 437
s. Allenholm Royal Superb — d. Allenholm Anda

CLEVELAND, REGINALD M. & CHARLES G., REXDEN FARM, RANDOLPH CENTER
Maplewood Fleda 10-7 305-2X 10044 486
s. Maplewood Helena's Major — d. Maplewood Madam

COLE, PHILIP G. & HERRICK, ALLAN, STARLAKE FARM, NORWICH
Orchard Brooks Vanity 9-10 305-2X 9857 484
s. Douglaston Emperor Lanceman — d. Whimsy Vanity Fair
Charlescote Eloise 5-10 192-2X 8402 397
s. Leeside Ensign — d. Charlescote Helene
Starlakes Gallant Doris 1-11 284-2X 6532 368
s. Willowby's Eden's Gallant — d. Leeside Northern Dareen

LUST, VALTIN H., MR. & MRS., VALLEMAR FARMS, BRISTOL
Ivadales Christines Patricia 9-10 363-2X 14795 736
s. Riegeldale Maxim's Hazelnut — d. Ivadale's Lucky's Christine
Confidents Olivia 8-5 281-2X 10998 516
s. Blakeford Confident — d. Kennersley's Olive
Maxims New Years Baby 7-8 365-2X 14036 804
s. St. James Maxim — d. Blaze's Baby Barbi
Kennersley Melida 5-8 305-2X 12872 531
s. Melfield's Patrick — d. Kennersley Ida
Paxon Hollow Nuggets Jean 5-5 261-2X 9471 445
s. McDonald Farms Pre Nugget — d. Haldane's Jean of Cosquay
Paxon Hollow Beauty 5-2 185-2X 8584 405
s. Riegeldale Ben's Bright Lad — d. Eskdale Noah's Beauty
Paxon Hollow Nuggets Babs 4-7 264-2X 10660 608
s. McDonald Farms Pre Nugget — d. Paxon Hollow Intense Babs
Paxon Hollow Par Blossom 4-3 191-2X 6359 316
s. McDonald Farms Le Paramour — d. Holliknoll Majesty Blossom

McCULLOUGH, H. P., HALL FARM, NORTH BENNINGTON
Glastenbury Showmans Hester 6-11 265-2X 9428 465
s. Howland Master's Showman — d. Red Fox Governor's Hester
Glastenbury Princes Greta 4-1 257-2X 6975 383
s. Glastenbury Showman's Prince — d. Glastenbury Wistar's Greta
Glastenbury Theodores Gail 3-2 281-2X 9472 442
s. Green Meads Theodore — d. Glastenbury Showman's Greta
Lone Maple Butterfat King Rose 2-5 305-2X 8623 370
s. Lone Maple Butterfat King — d. Lone Maple Butterfat Roseanna
Glastenbury Theodores Leila 2-1 289-2X 9008 426
s. Green Meads Theodore — d. Glastenbury Peerless Lee

YATES, S. S., SADDLEBACK FARM, DORSET
Saddleback F Laurel 6-11 305-2X 8932 458
s. Howland Master's Fiddler — d. Saddleback Lily

VERMONT AGRICULTURE EXPERIMENT STATION, UNIVERSITY FARM, BURLINGTON

U V M Catamount Rosette	3-11	365-2X	9318	506
s. Langwater Onward's Catamount		d. U. V. M. Clarabelle's Rosette		

VIRGINIA

BARTENSLAGER, ARTHUR V., BELLEMONTE FARM, CHURCHVILLE

Lady Jane of Bellemonte	4-11	305-2X	8826	501
s. Waterfront Ensign		d. Janet of Walkerton		
Brownstone Farms Freida	4-1	305-2X	7965	422
s. McDonald Farms Fore Ossian		d. Coskery's Frieda		

BASS, B. G. & SON, RICE

Homeacres H Rosettes Fucia	2-10	365-2X	9387	473
s. Clearbranch Hero Hardwick		d. Homeacres Dimple's Rosette		

BAYVILLE FARMS, INCORPORATED, NORFOLK

Nutshell Kings Alice	8-8	286-2X	8779	431
s. Blair's Rest King Hanover		d. Reveller Patsy		
Dinsmore Noble Gala	8-10	305-2X	11338	546
s. Quail Roost Noble Yeoman		d. Dinsmore Maxmost Gail		
Bayville Ray Delight	8-5	305-2X	11372	564
s. Quail Roost Raymost		d. Bayville Maxim's Delight		
Bayville Noble Alicia	7-1	365-2X	10006	566
s. Quail Roost Noble Swain		d. Bayville Maxim's Alicia		
Curtiss Candy Golden Marie	5-9	305-2X	10265	523
s. Curtiss Candy Butterfinger		d. Afton's Golden Marie		
Bayville Margaret Kirby	5-8	305-2X	8640	435
s. Bournedale General Mars		d. Grassy Meadow's Maxim Kirby		
Spring Knoll Barons Teckla Lu	5-3	305-2X	9277	463
s. Douglaston Baron Forbes		d. Kenilworth Teckla's Hazel		
Bayville Margaret Floy	5-1	365-2X	10684	606
s. Bournedale General Mars		d. Homewood Solomon's Flora		
Bayville Socute Rosemary	4-8	365-2X	15215	635
s. Southampton Maxim		d. Arden Colfax Rose Mary		
Uwharrie Affiance Donree	4-5	305-2X	9255	446
s. Uwharrie R-V Affiance		d. Basquaerie Levity Doris		
Bayville Margaret Lilly	3-9	305-2X	8644	421
s. Bournedale General Mars		d. Southampton M. Lassie		
Bayville Margaret Neda	3-5	305-2X	8169	420
s. Bournedale General Mars		d. Bayville Rose Neda		
Bayville Margaret Justice	3-5	305-2X	9565	475
s. Bournedale General Mars		d. Hamilton County Maxim Judy		
Bayville Socute Myra	2-10	365-2X	9251	461
s. Southampton Maxim		d. Riegeldale Emory's Marie		
Richview Jays Margaret	4-5	305-2X	9577	479
s. Sterlingold Lord Jay		d. Richview Farms Janice		

CAMP, W. M., HOLLIKNOLL FARM, FRANKLIN

Resolutes Maxims Francine	13-0	305-2X	7865	433
s. Riegeldale Emory's Resolute		d. Francetta's Francine		
Aftons Golden Iris	8-11	305-2X	9929	492
s. Bournedale Golden Steadfast		d. Afton's Iris		
Broadviews Fondalee	5-9	278-2X	8974	463
s. McDonald Farms High Nobility		d. Broadview's Fanciful		
Hunterdale Maries Starlight	4-10	305-2X	10043	505
s. McDonald Farms S. Lucky Star		d. Hunterdale's Rose Marie		
Holliknoll Lucky Jonquil	5-1	305-2X	9373	457
s. McDonald Farms S. Lucky Star		d. Holliknoll Majesty Jonquil		
Holliknoll Maxim Twilight	4-1	292-2X	8748	438
s. Hominy Hill Maxim		d. Holliknoll Raymost Twilight		

CLARK, E. LYLE, JR., CLARKDALE FARM, STUART

Clark Raiders Klara	3-2	305-2X	7855	444
s. Klondike Raider's Dreamer		d. Red Level Lara Cindy		
Clark Farms Raider Della	2-11	305-2X	8545	448
s. Klondike Raider's Dreamer		d. Princess Royal Edna		
Clarkdale Raiders Sweetheart	2-10	303-2X	8914	462
s. Klondike Raider's Dreamer		d. Clark's Cl. Nancy Temple		
Clarkdale Steadfast Nancy	2-3	305-2X	7270	400
s. Burkeville Emory's Chick		d. Clark's Nancy		

CLARK, J. MYRON, RED LEVEL FARM, STUART

Bess of Cherry View	10-10	305-2X	9562	486
s. Quail Roost Lucky Sappho		d. Beneficial Bonnie Bess		
Red Level Pre Katherine	7-0	305-2X	9213	450
s. Klondike Premost Ivanhoe		d. Red Level Raymost Klara		
Red Level Le Monica	3-10	278-2X	8129	431
s. McDonald Farms Le Ruddy		d. Brooke's Cross Monica		
Red Level Le Ann	3-5	305-2X	9017	491
s. McDonald Farms Le Ruddy		d. Red Level Foremost Ann		
Red Level Golden Dolly	2-11	305-2X	7553	385
s. Bayville Golden Monarch		d. Red Level Foremost Bubble		
Red Level Golden Iris	2-7	253-2X	7417	372
s. Bayville Golden Monarch		d. Red Level Idol		
Red Level Golden Nannie	2-4	305-2X	6532	361
s. Bayville Golden Monarch		d. Red Level Pre-Nancy		
Red Level Golden Ketura	1-11	305-2X	6331	356
s. Bayville Golden Monarch		d. Red Level Raiders Kathy		

CROWGEY, R. R., HAM FARM, WYTHEVILLE

Ham Farm Philos Sophia	2-4	353-2X	8603	420
s. Green Meads Philo		d. Sophia of Ham Farm		

DUVAL, R. & DICKINSON, ANNE D., WILBURN FARM, FREDERICKSBURG

Wilburn High Twilight	7-2	305-2X	10672	562
s. McDonald Farms High Laird		d. Robinlawn Frolic Maud		
Wilburn High Emerald	2-5	305-2X	7757	416
s. McDonald Farms High Laird		d. Wilburn Imperial Opal		

ELAM, C. N., BELNEMUS FARM, BELONA

Vaughandales Sue	9-3	365-2X	14111	693
s. Vaughandale's Lucky Strike		d. Vaughan's Hettie		
Vaughandale Usurla	7-6	305-2X	10267	486
s. Bayville Maxim Implad		d. Vaughandale's Pheobie		
Burkeville Pre Lady Rose	3-7	305-2X	11120	494
s. McDonald Farms Pre Rustic		d. Walnut Hill Pearl		
Belnemus Southern Janice	2-11	305-2X	7980	451
s. Southampton Sheik		d. Belnemus Bunnie's Clarabelle		
Admirals Sarah	2-7	305-2X	8966	516
s. Quail Roost Proud Admiral		d. Benton's Lucky Sarah		
Belnemus Designs Daisette	2-4	305-2X	7583	404
s. Belnemus Golden Design		d. Graceland Max Daisette		
Ben Venue Susie	2-1	305-2X	9586	468
s. Ideal's Superline		d. Ideal's Rose King's D. Susie		
Belnemus Pre Bessie	2-0	305-2X	7389	354
s. McDonald Farms Pre Elkhardt		d. Belnemus Golden Bessie		
Belnemus Pre Esther	1-10	305-2X	7690	413
s. McDonald Farms Pre Elkhardt		d. Belnemus Alberta's Paula		
Belnemus Emorys Gypsy	2-11	275-2X	10731	522
s. McDonald Farms Steadfast Emory		d. Nestor's Gyp of Turkey Ridge		

LUNN, M. E., LLANGOLLEN FARM, UPPERVILLE

Llangollen Spring Vixen	3-6	292-2X	8186	401
s. Caumsett Adventurer		d. Rock Springs Vixen		
Bain Ridge P Betsy	2-6	305-2X	8537	387
s. McDonald Farms Le Katie Prince		d. Biscoe Bessie Lenfestey		
Llangollen Butterfat	2-4	305-2X	7317	382
s. Caumsett Adventurer		d. Betsy of Llangollen		
Llangollen Exciting Ella	2-1	305-2X	7592	401
s. Caumsett Adventurer		d. Llangollen Ella		

PADDOCK, ASHLEY, MRS., BEN VENUE, THE PLAINS

Maurana P Bella	6-5	365-2X	12698	751
s. Two Brooks King's Prize		d. Maurana Herod's Charlotte		
Ideals Rose Kings D Susie	5-11	333-2X	11148	634
s. Fairlawn Actor's Rose King		d. Ideal's Claremont's D. Susie		
Ideals Marmions Jewelette	6-4	258-2X	9464	462
s. Ideal's Marmion		d. Ideal's L. D.'s Jewelette		
Ideals G S Queen	6-4	365-2X	15191	783
s. Gardenville Supreme		d. Ideal's Dairy Boy's Queen		
Ideals Admirals Betsy	6-1	365-2X	17789	795
s. Ideal's Admiral		d. Ideal's Beacon's Betsy		
Ideals L Ds Betsy	5-0	353-2X	16428	786
s. Ideal's Lettie's Duke		d. Ideal's Beacon's Betsy		

PIGGOTT, WILLIAM T., PICKWICK FARM, PURCELLVILLE

Pickwick Ensignia	4-11	305-2X	8538	455
s. McDonald Farms Supreme Loi		d. Pickwick Faith		

RAWLS, J. C., SOUTHAMPTON GUERNSEY FARM, FRANKLIN

Southampton M Flirt	6-7	189-2X	6253	306
s. Southampton Maxim		d. Southampton C. Nell		
Southampton Noble Buttercup	4-4	305-2X	9893	459
s. Southampton Noble		d. Southampton Maxim's Buttercup		
Southampton M Dina	4-6	184-2X	7207	299
s. Southampton Maxim		d. Southampton R. M. Scarlet		
Southampton D Martha	2-11	305-2X	7107	390
s. Brookberry Peer's Despot		d. Southampton M. Mary		
Southampton K Ray	3-4	212-2X	6968	325
s. Southampton Knight		d. Belnemus H. Ray		
Southampton K Martha	3-4	188-2X	5936	301
s. Southampton Knight		d Southampton Conquest's Martha		

RICHARDSON, H. S. & E. J., RICHVIEW DAIRY FARMS, GALAX

Brays Island Royal Lass	9-1	281-2X	8303	426
s. Woodacres Royal Corinthian		d. Cesor Bonnell's Laura		
Richview Jays Virginia	6-0	305-2X	13578	579
s. Sterlingold Lord Jay		d. Virginia of Cottonade		
Nyala S Dawn	5-6	305-2X	9910	477
s. Fairlawn Dairymaid's Steadfast		d. Nyala Prince's Fawn		

SCOTT, W. H. & BRIDGES, GORDON W., HUNTERDALE FARMS, FRANKLIN

Hunterdale Golden Pollyanna	8-10	305-2X	10010	501
s. Hunterdale Golden Maxim		d. Hunterdale Knight's Charity		
Hunterdale Golden Lassie	6-5	305-2X	10673	511
s. Hunterdale Golden Maxim		d. Rich Hill Lassie		
Hunterdale Maries Floral	5-11	305-2X	8501	438
s. Bournedale General Mars		d. Hunterdale Knight's Rosemary		
Hunterdale Maxim Hazel	4-1	305-2X	8513	461
s. Hunterdale Golden Maxim		d. Linwood Maxim Lady		
Hunterdale Lincolns Marie	2-6	305-2X	7754	392
s. Bournedale Coronet's Lincoln		d. Hunterdale Golden Marie		
Hunterdale Lincolns Delonely	2-4	305-2X	9498	449
s. Bournedale Coronet's Lincoln		d. Hunterdale Knight's Delight		

TURNER, DAVID P., GREEN PASTURES FARMS, STAUNTON

Ingestre Macs Jane	3-10	305-2X	8965	442
s. Ellerslie Marie's Master Mac		d. Ingestre Lucky Check Cherry		

VAUGHAN, C. C., 3rd, DEERPATH FARMS, FRANKLIN

Bayville Margaret Emma	5-8	305-2X	10348	515
s. Bournedale General Mars		d. Bayville Maxprint Emma		

VIRGINIA POLYTECHNIC INSTITUTE, BLACKSBURG

V P I Peerless Excelsior Mazie	6-10	298-2X	8243	442
s. Midview Royal's Peerless		d. V. P. I. Maxim Excelsior		
V P I Peerless Kurin Nilla	6-0	305-2X	10033	534
s. Midview Royal's Peerless		d. V. P. I. Hollimost Glow Kurin		
V P I La Keller Auereole	4-10	305-2X	7704	423
s. McDonald Farms Le Osmund		d. V. P. I. Hollimost Fine Keller		
V P I General Margery Bingo	4-4	292-2X	7579	438
s. Bayville General Jeb		d. V. P. I. Peerless Dainty Margery		
VPI General Nightingale Belva	3-11	305-2X	7104	415
s. Bayville General Jeb		d. V. P. I. Charmer Judy Nightingale		
V P I Glow Madge Dandelion	2-4	305-2X	6711	409
s. V. P. I. Noble Glow		d. V. P. I. Peerless Kern Madge		

WALKER, J. F., PINE GROVE DAIRY, PORTSMOUTH

Gold Branch Ad Betty B	13-6	237-2X	10265	437
s. Gayoso Ranger's Actor		d. Gold Branch D. Betty		
Rilmas Orphan Annie	8-11	268-2X	9120	426
s. Riegeldale Emory's Ivanhoe		d. Ruayne King's Rilma		
Llangollen Juanita Juanelle	6-5	305-2X	10165	432
s. Caumsett Juggler		d. Llangollen's Juanita 2d		
Belmont View Primers Glorious	6-4	301-2X	7673	442
s. Brays Island Bon-Ton's Primer		d. Belmont View Laddie's Whimsy		
Pine Grove Beauty Jane	3-9	305-2X	8570	410
s. Coldspring's B. R. Jasper		d. Beaver Creek Premost Jane		

WASHINGTON

BOON, C. P., OAK HARBOR

Cedarcroft Pilots Joy	4-10	305-2X	9743	565
s. Cedarcroft Prairie's Pilot		d. Cedarcroft Master's Janice		
Rockyhill Bluebells Peaches	3-6	305-2X	11303	601
s. Fame of Aldarra		d. Darilay Rosee's Bluebell		
Camano Princess	3-5	303-2X	10965	601
s. Riverview General's Honey Boy		d. Chukluck Lilybet		
Rockyhill Peggy Lews Pansy	2-6	305-2X	11910	615
s. Noelbrook Rose's Warrior		d. Cloverlawn's Peggy Lew		

BOON, MARTIN, FIRVIEW FARM, OAK HARBOR

Firview Honeys Jane	3-10	305-2X	10367	535
s. Riverview General's Honey Boy		d. La Vale Josie of Whidby		

BURGRAFF, ALBERT, RIVER VIEW FARM, LYNDEN

River View Precious	4-6	297-2X	8843	534
s. River View Duke's Dickie		d. River View Portia		
River View Golden Star Light	3-2	305-2X	7967	438
s. River View Terry		d. River View Twinkle Star		
DETERING, HOWARD, HOW-DE FARM, KLABER				
Spots Parua Stella	3-10	305-2X	9585	424
s. Cedarcroft Master's Sweepstake		d. Orchid's Girl of Spots		
Dixies Rose of Slogan	2-2	305-2X	8491	387
s. Streamacres Slogan		d. Grete's Dixie		
DYNES, GEORGE M., RIVERVIEW FARMS, MOUNT VERNON				
Riverview Generals Sugar	7-8	305-2X	13151	681
s. Flying Horse Clara's General		d. Cedarcroft Master's Honey		
Riverview Cherubs Cinderella	5-8	305-2X	8554	435
s. Wyno Beau's Cherub		d. Riverview Pauline		
Riverview B C Carita	4-4	305-2X	11407	664
s. Wyno Beau's Cherub		d. Riverview General's Mindella		
Lafair Acres Generals Eva	2-5	305-2X	9151	527
s. Flying Horse Clara's General		d. Korslund Ena		
EGBERT, KEITH & C. E., ESTATE, EMRL FARM, BOW				
Emrl Bings Hilda	6-3	305-2X	12367	619
s. Western Glow Bing O'War		d. Emrl Hallie		
EKSTRAN, HERBERT V., BROCKWELL FARM, BOW				
Winners Faith of Brockwell	15-2	305-2X	9564	480
s. Western Glow Imperial		d. Prairie Bloom Winner		
Rosalayn Mary Jane	7-4	285-2X	11921	521
s. Western Glow Marymost		d. Janice Elayne's Judy		
Brockwell Royal Duna	6-8	332-2X	11073	621
s. Western Glow Lou's Royal		d. Western Glow Country Unique		
Brockwell F Fontaine	4-5	305-2X	8657	462
s. Coldspring's B. R. Forcaster		d. Winner's Faith of Brockwell		
Brockwell F Myrene	4-2	305-2X	10898	642
s. Coldspring's B. R. Forcaster		d. Brockwell Royal Myrnette		
Brockwell F Bonnet	3-11	332-2X	10274	540
s. Coldspring's B. R Forcaster		d. Brockwell Royal Bloom		
Lamina Farm Benefactress	4-3	305-2X	12400	580
s. Western Glow Marymost		d. Maple Leaf's French Beauty		
Lamina Farm Pansy	3-9	305-2X	9563	485
s. Western Glow Lou's Royal		d. Lamina Farm Geranium		
Brockwell F Goldie	5-0	305-2X	11599	534
s. Coldspring's B. R. Forcaster		d. Brockwell Grandee's Generous		
Brockwell Forman Myrna	2-9	278-2X	8626	446
s. Brockwell C. F. Forman		d. Brockwell Royal Minerva		
ELDRIDGE, H. L., WASHOUGAL FARM, WASHOUGAL				
Washougal Cadet Pepita	4-9	305-2X	8662	500
s. Sierra Manor Cadet		d. Paquita of Chicona		
Washougal Prize Sunny	2-11	305-2X	8599	442
s. Cedarcroft Master's Sweepstake		d. Washougal Noble O'Grady		
FERGUSON, JIM, FER-MANOR GUERNSEYS, MOUNT VERNON				
Cla Ore Knights Lora	6-1	305-2X	11234	652
s. Chicona Novelty's Knight		d. Leona of Cla-ore		
Fer Manor Juanita J	2-10	305-2X	10540	574
s. Fer-Manor Judge		d. Kendall's Juanita		
Fer Manor Magic Jacquelin	3-0	305-2X	9689	461
s. Fer-Manor Magic Joy		d. Fer-Manor Jule		
Fer Manor Magic Janis	2-7	305-2X	10742	523
s. Fer-Manor Magic Joy		d. Fer-Manor Mary Julie		
HENDERSON, WAYNE B., DR. & MRS., RAPAWAY RANCH, PORT ANGELES				
Kanwasa Colleen	12-10	305-2X	9160	425
s. McDonald Farms Hector		d. Western Glow Darline		
Avalawn Lilias	8-6	305-2X	11905	529
s. Flying Horse Flute's Colonel		d. Highland View Lillian		
Rapaway Queen Mamie	4-4	305-2X	11304	574
s. Cedarcroft Regal's Demonstrator		d. Pearline's Skagit Queen		
Rapaway Beautys Beatrice	4-1	305-2X	9584	493
s. Cedarcroft Regal's Demonstrator		d. Skagit Maid's Beauty		
Golden Charm Generals Connie	4-1	305-2X	9753	490
s. Flying Horse Clara's General		d. Golden Charm Colleen		
Rapaway Nickies Nancy	2-9	301-2X	8961	475
s. Cla-ore Mon. Luke		d. Golden Charm Nickie		
Rapaway Lucky Princess	3-1	305-2X	10163	456
s. Western Glow Lucky O'War		d. Skagit Queen's Peerless		
JOHNSON, ALBERT, DENNY-DALE FARM, MOUNT VERNON				
Rita of Rock Haven	10-4	305-2X	10639	513
s. Chicona Latife		d. Rock Haven Ruby		
Almar Nadine Pablo	9-4	305-2X	8328	442
s. Chicona Pablo		d. Nilva of Chicona		
Denny Dale Warriors Beautiful	2-7	365-2X	13778	665
s. Noelbrook Rose's Warrior		d. Almar Bambina Pablo		
Denny Dale Fames Brenda	2-6	305-2X	10076	519
s. Fame of Aldarra		d. Almar Beauty Lucky		
LOVGREEN, JOHN E., CLAIRE HAVEN GUERNSEYS, EAST STANWOOD				
Claire Haven Elmer Patsy	6-0	305-2X	12307	593
s. Claire Haven Derel Elmer		d. Claire Haven Derel Peggy		
Claire Haven Favorite Reno	2-4	305-2X	8380	458
s. Cedarcroft Pilot's Favorite		d. Claire Haven Elmer Rochelle		
Claire Haven Favorite Roberta	2-3	305-2X	9761	499
s. Cedarcroft Pilot's Favorite		d. Claire Haven Elmer Ruby		
McNETT & BAUMANN, C. H., LEAVENWORTH				
Chumstick Farm Gala	2-0	305-2X	6644	361
s. Price's Tinkle Grandson		d. Chumstick Farm Pansy		
MEYER BROTHERS, DELPHI DELL FARM, OLYMPIA				
Delphi Dell Howda Dudee	2-10	359-2X	8542	524
s. Cedarcroft Regal's Loverbold		d. Delphi Dell Nifty Howda		
Mable of Hillings Farm	4-7	327-2X	9585	478
s. Western Glow Man O'War		d. May of Lynn Acres		
Delphi Dell Marilee	2-2	326-2X	9678	418
s. Delphi Dell Helen's Phil		d. Delphi Dell Marilyn		
Delphi Dell Monola	1-11	356-2X	7863	412
s. Delphi Dell Helen's Phil		d. Delphi Dell Mona		
NEWMAN, LAWRENCE M., NEW HAVEN GUERNSEY FARM, PORT ORCHARD				
Graysmarsh F Fantasy	5-9	305-2X	9204	433
s. Coldspring's B. R. Forcaster		d. Western Glow Fancy Ann		
New Haven Masters Ellen	3-11	365-2X	11231	654
s. Cedarcroft Master's Sweepstake		d. Delphi Dell Lucky Ella		
New Haven Beauty Sweet Sue	3-11	305-2X	9016	480
s. Graysmarsh C. F. Brakeman		d. New Haven Pride's Sweetheart		
New Haven Masters Delight	3-7	305-2X	8055	415
s. Cedarcroft Master's Sweepstake		d. Bell Acres Della		
New Haven Beauty Pricilla	3-2	305-2X	7328	437
s. Graysmarsh C. F. Brakeman		d. New Haven Royal Princess		
New Haven Beauty Hilda	2-10	305-2X	8158	435
s. Graysmarsh C. F. Brakeman		d. Delphi Dell Heroine		
New Haven Beauty Star	2-9	305-2X	7249	394
s. Graysmarsh C. F. Brakeman		d. Stylish Stella of Delphi Dell		
OLSON, JAMES P., RIVER ROAD FARM, MOUNT VERNON				
River Road Pride	11-0	305-2X	10261	578
s. Western Glow Bravery		d. River Road Princess		
River Road Pan	3-6	305-2X	11714	612
s. Western Glow His Honor		d. River Road Pandora		
River Road Hollistars Posey	2-0	303-2X	9706	496
s. Lake Louise Rose Hollistar		d. River Road Royal's Phyllis		
River Road Honors Lark	2-0	305-2X	9951	482
s. Western Glow His Honor		d. River Road Masher's Louisa		
POWER, L. W., CHUKLUCK FARM, BURLINGTON				
Meadowmist Royal Ann	3-7	365-2X	12691	709
s. Western Glow Lou's Royal		d. Meadowmist Pam		
Chukluck Royal Darlene	3-11	305-2X	10166	616
s. Western Glow Lou's Royal		d. Chukluck Darlene		
Chukluck Niftys Promise	2-11	305-2X	9194	451
s. Flying Horse Rosemary Promise		d. Chukluck Nifty		
Chukluck Pandora	2-8	305-2X	8616	436
s. Mulhocaway Butterfat Beau		d. Chukluck Lucky Patsy		
Chukluck Beau Lady	2-7	305-2X	10355	464
s. Mulhocaway Butterfat Beau		d. Chukluck Lady		
Chukluck Blossom	2-2	273-2X	6920	363
s. Chukluck Brigadier		d. Chukluck Bridesmaid		
Meadowmist Lukes Blossom	2-9	305-2X	8637	506
s. Cla-ore Mon. Luke		d. Meadowmist Pam		
PRICE, KENNETH C. & SONS, PRICE'S GOLDEN GUERNSEY DAIRY, PORT ORCHARD				
Surprise Valley Becky	11-0	347-2X	10435	530
s. Cloverleaf Orchid's Byrne		d. Peissner's Happy		
Surprise Valley Beauty	10-0	365-2X	10657	515
s. Cloverleaf Orchid's Byrne		d. D. Peissner's Maxine		
Surprise Valley Hope	7-7	335-2X	10166	524
s. McDonald Farms Hector		d. Surprise Valley Becky		
Surprise Valley Pride	7-7	316-2X	11511	574
s. Lord-S-Acres Pepper		d. Surprise Valley Beauty		
Prices Tinkle Hattie	6-8	301-2X	10602	526
s. Wandamere Tinkle's Royal		d. Bonneville Hesper		
Prices Tinkle Undra	6-4	365-2X	9670	555
s. Wandamere Tinkle's Royal		d. Dunmuvin Una		
Prices Tinkle Highgirl	5-9	363-2X	12307	619
s. Wandamere Tinkle's Royal		d. Price's Royal Hester		
Surprise Valley Daisy	4-11	365-2X	11990	617
s. Cloverleaf Destiny's Duke		d. Surprise Valley Bernadine		
Surprise Valley Dew Drop	4-4	335-2X	9132	505
s. Cloverleaf Destiny's Duke		d. Surprise Valley Pride		
Crescents N Celest	4-8	336-2X	10651	608
s. Chicona Niles		d. Crescent's L Celia		
Crescents N Glenda	4-5	327-2X	10504	531
s. Chicona Niles		d. Brabakers L. Gladiss		
Surprise Valley Dawn	4-4	286-2X	7400	412
s. Cloverleaf Destiny's Duke		d. Surprise Valley Pearl		
Crescents No Carmen	2-2	326-2X	8968	450
s. Crescent's N. Noble		d. Crescent's N. Carolee		
REED, WILLIAM G. & LANCASTER, LESTER J., GRAYSMARSH FARM, SEQUIM				
Riverside Acres Marilee	9-2	365-2X	11340	664
s. Delphi Dell Master's Rinfrew		d. Oak Acre Margie		
Graysmarsh F Flirt	4-6	305-2X	7895	424
s. Coldspring's B. R. Forcaster		d. Graysmarsh Princess Flower		
Graysmarsh M Altina	4-6	314-2X	11840	694
s. Rozlyn Eldee Marlin		d. Graysmarsh Princess Aleta		
Noelbrook Donora	4-6	309-2X	9857	555
s. Noelbrook Donson		d. Noelbrook Ace's Truly		
Graysmarsh Rhea	4-2	334-2X	11439	538
s. Graysmarsh Actor		d. Cloverhill Flossie's Rita		
Princess Willow Bud	2-6	288-2X	8449	484
s. Flying Horse Rosemary Promise		d. Graysmarsh Princess Adorable		
Graysmarsh Noble Mayqueen	2-7	325-2X	12127	611
s. Lake Louise King's Nobleman		d. Graysmarsh Mayflower		
Graysmarsh Noble Linda	2-3	267-2X	8840	455
s. Lake Louise King's Nobleman		d. Maple View Lela		
REHM, FRED & SON, GOLDEN TERRA GUERNSEYS, LYNDEN				
Glengarry Kathleens Phebie	9-2	305-2X	9606	460
s. Glengarry Truman		d. Princess Kathleen of A		
Golden Terra Royal Thersa	5-10	305-2X	10932	507
s. Revilo Thersa's Royal		d. Larroc Camano Kate		
Golden Terra Charmers Rosale	2-9	305-2X	11881	556
s Steadfast Canadian's Charmer		d. Golden Terra Fancy's Rose		
ROBINSON, C. A. & SON, ROBINDELL FARM, SEQUIM				
Robindell Lady Edna	3-2	313-2X	9775	433
s. Robindell Lover Bold		d. Robindell Hearty Elation		
RUSSELL, E. M., RUSSELLHURST DAIRY, WAPATO				
Russellhurst Plentitude	2-10	305-2X	9291	446
s. Price's Tinkle Cherup		d. Russellhurst Plenty		
SANDELL, FLOYD M., LINDEAN FARMS, BELLINGHAM				
Riverviews Deanna Miss	13-0	302-2X	9741	494
s. Chukluck Dickman		d. Deanna May		
Lindeans Dean Tillie	3-7	305-2X	8709	581
s. Wyno Beau's The Dean		d. Lindean's Antonette Lilac		
Lindeans Cardinal Gay	3-3	305-2X	6434	410
s. Lindean's Antone Cardinal		d. Lindean's Offset Clover		
Lindeans Promise Zora	2-8	293-2X	7553	406
s. Flying Horse Rosemary Promise		d. Lindean's Royal Alpha		
Lindeans Beau Echo	2-5	305-2X	8335	395
s. Mulhocaway Butterfat Beau		d. Lindean's Antonette Sapphire		
Lindeans Promise Mimi	2-8	305-2X	7087	415
s. Flying Horse Rosemary Promise		d. Lindean's Fancy Gloria		
Lindeans Promise Holly	2-9	305-2X	8827	429
s. Flying Horse Rosemary Promise		d. Western Glow Lively O'War		
Lindeans Promise Pearl	2-8	305-2X	7242	378
s. Flying Horse Rosemary Promise		d. Lindean's Warlene Peta		
STAUFFER, IRA, VALMARK GUERNSEY FARM, LYNDEN				
Valmark Tillies Fancy	7-1	291-2X	10235	465
s. Rozelyn V. Marvel		d. Dolly's Pride Tillie		

TEWALT, M. A., WESTERN HILLS FARM, MOUNT VERNON
Western Hills Blondie 3-4 307-2X 7349 427
s. Royal Forest of Aldarra d. Jermine's Blossom Fern
Western Hills Lois 2-5 349-2X 8669 468
s. Royal Forest of Aldarra d. Blossom's Rosella
Western Hills Princess Theda 2-4 317-2X 8082 454
s. River Road Masher's Progressor d. Jermine's Blossom Fern
VANDER GRIEND, GERRIT, WESTWARD GUERNSEY FARM, LYNDEN
Western Glow Della Lou 3-4 305-2X 11774 564
s. Western Glow Lou's Fame d. Western Glow Fame's Della
Western Glow D Pashal 2-4 305-2X 7755 397
s. Northern Prince Douglas d. Phyllis of Aldarra
Fircrest Pans Marcia 2-5 305-2X 8076 454
s. Fircrest Peter Pan d. Fircrest Cam
VAN-DER POL, BERT, LONE MAPLE FARM, MOUNT VERNON
Lone Maples Star 2-6 305-2X 9247 423
s. Graysmarsh F. Conductor d. Cedarcroft Pilot's Daisy
WASHINGTON, STATE COLLEGE OF, PULLMAN
Chinook Anson Jen 3-6 305-2X 9566 473
s. Chinook Treasure Anson d. Chinook Grandee Anna
Chinook Anson Karen 3-5 305-2X 7337 411
s. Chinook Treasure Anson d. Chinook Bloom Anita
Chukluck Lady Max 2-2 305-2X 8611 436
s. Chukluck Brigadier d. Chukluck Max's Lady
Chinook Anson Unice 2-2 305-2X 9252 390
s. Chinook Treasure Anson d. Chinook Treasure Babe
Chinook Superior Barb 2-0 305-2X 7764 352
s. Adohr Hornet's Superior d. Chonook Treasure Agnes
WHITE, CECIL, CEDARCROFT FARM, MOUNT VERNON
Cedarcroft Masters Betsey 9-3 305-2X 11793 648
s. Flying Horse Master's Don d. Grandee's Brownie of Middale
Cedarcroft Promises Susan 2-10 305-2X 7415 423
s. Flying Horse Rosemary Promise d. Cedarcroft Sequel
Kay Ron Beaus Plenty 2-0 301-2X 8321 483
s. Mulhocaway Butterfat Beau d. Kay-Ron Deacon's Pat
WINTERS, A. & SONS, WIN ACRES GUERNSEY FARM, WAPATO
Rozavu Noble Dora 8-7 305-2X 14285 729
s. Fircrest Noble Duke d. Rozavu Dora
Winacres Joyce 4-11 305-2X 10755 564
s. Winacres Norwood Major d. Win Acres Joy
Winacres Jewel 3-1 289-2X 8778 421
s. Western Glow His Honor d. River Road Masher's Juanita
Winacres L Fan 2-1 305-2X 8855 463
s. Winacres Sunshine Leader d. Winacres C. Faith
Winacres L Fancy 2-1 305-2X 7418 381
s. Winacres Sunshine Leader d. Winacres Fay
Winacres M Phelylla 2-0 305-2X 10068 474
s. Wandamere Marksman d. Winacres Peggy's Pride

WEST VIRGINIA

WEST VIRGINIA, UNIVERSITY OF, MORGANTOWN
Clarion Nobles Vera 7-6 298-2X 10956 557
s. Yellow Creek King's Noble d. Clarion Supreme's Custer
Guershaw Pre J Mabel 3-4 302-2X 7749 403
s. McDonald Farms Japhet d. Guershaw Colonel's Mabel
Guershaw Sonias Jane 3-4 286-2X 8322 457
s. Guershaw Sonia's J. Prediction d. Guershaw Jubilee's Jane
Quincy Cavaliers Coquet 3-0 267-2X 8191 394
s. Nyala King's Cavalier d. Glen Oaks Steadfast Vera

WISCONSIN

BAILEY, WILLARD, STARRY BANNER GUERNSEY FARM, KENOSHA
Splendor Valleys Marcia 8-3 260-2X 9174 409
s. Eth-Mead Coronation Gold King d. Jewel's Marcia of Summit
Torrey Farm Majestys Mirth 5-8 305-2X 9208 472
s. Gaylord Kingmead's Majesty d. Torrey Farm Mirth
Starry Banner Maxieum Annie 3-3 365-2X 10155 569
s. Curtiss Candy Levity Glamor d. Realane's Maxieum Annie
CHAPIN, ARTHUR J., VANITY FARM, BRANDON
Golden Dot of Vanity 7-4 283-2X 9656 476
s. Sterlingold Matchless d. Reliable's Dorothea
Joy A of Vanity 2-7 305-2X 8163 378
s. Luxerin F. Actor d. Golden Joy of Vanity
Dottys Kate of Vanity 2-8 305-2X 8264 393
s. Joyful's Golden of Vanity d. Sunset's Dotty of Vanity
Peg A of Vanity 2-6 305-2X 7102 401
s. Luxerin F. Actor d. Golden Patsy of Vanity
CLAUSING, HERBERT & SONS, GUSANNA FARMS, CEDARBURG
Gusannas Noble Karen 3-1 365-2X 14725 620
s. Curtiss Candy Noble Curtiss d. Gusanna's Shiek's Kathie
Gusannas Raiders Daisette 4-7 305-2X 12191 642
s. Sterlingold Raider d. Gusanna's Chum's Daisy
Gusannas Model Keepsake 2-4 305-2X 10100 441
s. Curtiss Candy Model Curtiss d. Gusanna's Splendid Leslie
Gusannas Majors Daisybelle 2-3 305-2X 7733 397
s. Curtiss Candy Major Curtiss d. Gusanna's Chum's Daisy
Gusannas Majors Linda 2-2 305-2X 8612 395
s. Curtiss Candy Major Curtiss d. Gusanna's Victoria
GASPER, LEO J., TOMAH REGISTERED GUERNSEYS, BARABOO
Tomah Levity Salome 6-9 305-2X 10306 560
s. Chedco Lieutenant d. Tomah Salome
Greenfield Patsy Golden Marie 5-1 305-2X 9928 456
s. Curtiss Candy Golden Curtiss d. Greenfield Salome's Patsy
Vi Jon Golden Mickey 4-0 189-2X 7037 316
s. Curtiss Candy Golden Curtiss d. Vi-Jon Emilee
GERED FARMS, MARSHFIELD
Curtiss Candy Major Orchid 5-8 293-2X 10092 494
s. Curtiss Candy Major Curtiss d. Curtiss Candy Orchid
Gered Prides Levity Pauline 4-1 305-2X 7902 425
s. Curtiss Candy Levity Curtiss d. Dictater's Pride's R
Gered Butterfingers Belinda 3-9 305-2X 8300 412
s. Curtiss Candy Butterfinger d. Kenmoor Triumph's Electra
Gered Arthurs Amanda 2-11 305-2X 8913 472
s. Curtiss Candy Arthur Curtiss d. Fiebrantz Farm Lena
Gered Arthurs Augusta 2-8 305-2X 8195 396
s. Curtiss Candy Arthur Curtiss d. Owendale's Charming's Lulu
HARRIS, GERALD L., PRAIRIE EDGE FARM, DODGEVILLE
Marcian Rexetta 10-8 299-2X 9973 441
s. Army Ford's Valor d. Fawndaway Etta Valor
Hopewell Venita 7-9 246-2X 9924 401
s. Kenfleur's Alert Laddie d. Hopewell Velda
HARTWAY, CARL & SONS, BLUE BOULDER GUERNSEY FARM, PARK FALLS
Blue Boulder Bonnie Bloom 7-5 305-2X 10730 462
s. Covington King of Blue Boulder d. Blue Boulder Stella Bonnie
Blue Boulders April 3-5 305-2X 8609 402
s. Blue Boulder Gen's Prince d. Blue Boulder Norma's June
Blue Boulders G Vida 3-4 305-2X 8480 399
s. Blue Boulder Gen's Prince d. Blue Boulder Gibson Girl
Blue Boulders Madame 3-1 305-2X 9383 416
s. Blue Boulder Gen's Prince d. Blue Boulder Bonnie Bloom
Frylands Royal Fern 3-2 305-2X 10562 428
s. Fryland's Penny Royal d. Fryland's Joe's Redfern
HOARD, W. D. & SONS COMPANY, HOARD'S DAIRYMAN FARM, FORT ATKINSON
Dairyman Bs Maytime 4-4 305-2X 8613 442
s. McDonald Farms Prediction Boy d. Dairyman P's Mayflower
Dairyman Fs Vampire 2-11 305-2X 7872 411
s. Dairyman Favorite d. Dairyman R's Vampiro
Dairyman Bs Prevamp 2-10 305-2X 8611 461
s. McDonald Farms Prediction Boy d. Dairyman D's Vampess
JENKINS, GERALD M., LOOKOUT VALLEY FARM, LAKE GENEVA
Glacial Meads Coronet Lucy 6-6 262-2X 8561 435
s. Pine Manor Career d. Glacial Meads Lady Lucy
Lookout Valley M Fayette 3-5 288-2X 9005 518
s. Sterlingold Marauder d. Lookout Valley Levity Faye
Lookout Valley M Cameko 2-0 305-2X 6663 355
s. Sterlingold Marauder d. Curtiss Candy Cameo
KUHTZ, C. H. & SONS, KUHTZDALE FARM, WAUKESHA
Kuhtzdale Major Betty 4-7 305-2X 8252 419
s. Curtiss Candy Major Curtiss d. Aliza's Beauty
Kuhtzdale Major Lula 4-3 305-2X 10850 540
s. Curtiss Candy Major Curtiss d. Kuhtzdale Hazel's Lou
Kuhtzdale Noble Casa 2-11 305-2X 9625 522
s. Curtiss Candy Noble Curtiss d. Kuhtzdale Cora's Cutie
MALZ, NICK, MR. & MRS., MALZ FARM, UNION GROVE
Meadow Lane Jeannette 10-4 305-2X 11000 509
s. Meadow Lane Majesty d. Patsy Jean of Meadow Lane
Western Glow F Lucinda 3-7 305-2X 10576 537
s. Coldspring's B. R. Forecaster d. River Road Lucy
MATTHYS, WALTER, SHANTITUCK FARM, BARRON
Shantituck Jims Lassie 6-11 305-2X 10183 479
s. Shantituck Chum's Jimmy d. Shantituck Lady
Shantituck Bens Jubilee 3-10 283-2X 8171 415
s. Cobble Creek Lads Benny d. Shantituck Jim's Jewel
Shantituck Jims Peggy 3-8 256-2X 8966 450
s. Shantituck Chum's Jimmy d. Rosie of Glen Flora
Shantituck Bens Jessica 3-6 271-2X 9395 419
s. Cobble Creek Lad's Benny d. Belle's Jassie of Kenwood Farm
Shantituck Bens Roxie 3-1 305-2X 7997 442
s. Cobble Creek Lads Benny d. Sumner's Maiden Lily
Shantituck Jims Roselind 2-7 305-2X 9289 491
s. Shantituck Chum's Jimmy d. Rosie of Glen Flora
MOON, ROBERT F., HI-Y GUERNSEY FARM, FENNIMORE
Hi Y Larks Levity 2-5 295-2X 9686 464
s. Langvalley Levity Philosopher d. Hi-Y Holly's Lark
NICHOLS, FLOYD L., COULEE COUNTRY FARM, SPARTA
Sterlingold Lady Cora 8-9 305-2X 7877 424
s. Sterlingold Melinda's Majesty d. Pine Manor Courtesy
Coulee Country Phils Fan 6-6 286-2X 12640 522
s. Lynbrook Anna's Philosopher d. Lynbrook Lad's Prairie Fern
Coulee Country Nobles Annie 4-8 303-2X 11752 569
s. Curtiss Candy Noble Curtiss d. Lynbrook Cherub Annie
Coulee Country R Ann 2-6 305-2X 9395 520
s. Coulee Country Resolute d. Lynbrook Cherub Annie
ROBERTS, CHAS. E. & H. O., BRYN FARMS, ARENA
Bryn Farms Homers Sylvia 7-8 305-2X 9083 438
s. McDonald Farms Homer d. Bryn Farms Sylvia
Bryn Farms Buttermaid 7-0 305-2X 10430 508
s. Bryn Farms Buttermaid's Homer d. Bryn Farms Badger's Trixie
Bryn Farms Royal Jewel 2-11 305-2X 9103 450
s. McDonald Farms Le Royal d. Bryn Farms Homer's Pride
Bryn Farms Royal Highness 2-10 305-2X 8778 429
s. McDonald Farms Le Royal d. Bryn Farms Homer's Sylvia
SHERBURNE, V. K., SHERBURNE PRAIRIE FARM, RUSK
Windyview Bombers Alice 7-9 305-2X 9612 435
s. Curtiss Candy Levity Bomber d. Windyview Alice
Sherburne Prairie Lucille 6-7 305-2X 10078 512
s. Gentleman of Guernsey View d. St. Croix Mac's Miss Lucille
Sherburne Prairie B Katie 4-1 305-2X 8756 432
s. Curtiss Candy Butterfinger d. Katie of Sherburne Prairie
Sherburne Prairie Noble Cameo 3-1 305-2X 9585 389
s. Curtiss Candy Noble Curtiss d. Lookout Valley M. Camille
Sherburne Prairie Olive 3-3 276-2X 9910 419
s. Gaylord Forecast's Pathfinder d. Sherburne Prairie Mitzi
Sherburne Prairie Honeysuckle 4-3 305-2X 11046 486
s. Wern's Tradition's Sentry d. Sherburne Prairie Jewel
Sherburne Prairie M Hilda 2-2 305-2X 8217 381
s. Sherburne Prairie Meteor d. Sherburne Prairie Hilda
TORREY, ROSCOE, TORREY FARM, BRISTOL
Torrey Farm Kathryn 8-4 305-2X 11829 628
s. Wethersfield Peter Pan d. Torrey Farm Golden
Ideals Admirals Pride 5-8 365-2X 10909 556
s. Ideal's Admiral d. Ideal's Dandy Boy's Pride
Torrey Farm C Sweet Pearl 4-1 305-2X 10008 521
s. Wey Acres Colonel's Arthur d. Torrey Farm Sweet Gem
Ideals Gallants Morna 5-10 305-2X 12437 520
s. Ideal's Gallant d. Ideal's L. D.'s Morna
Ideals Gallants Rachel 5-8 365-2X 12841 603
s. Ideal's Gallant d. Ideal's Marshall's Rachel
Ideals Standbest Fanny 4-10 305-2X 9828 542
s. Ideal's Standbest d. Ideal's Beacon's Fanny
ZIRBEL, LAWRENCE, UNION GROVE
Luxerin F Quaint 4-8 305-2X 8636 469
s. Gayhead's C. Ferdinand d. Luxerin Matchless Sabel

SIRE SUMMARIES

Summaries are prepared of sires having ten or more daughters with official production records. In computing the classification average, only the last rating of each daughter is used.

° Before a sire's registration number indicates resummarized sire.

& Before a sire's name indicates owned or leased by an Approved Artificial Breeding Unit.

SIRE'S NAME	Reg. No.	No. Tested Dtrs.	No. Records	M. E. 305-2x Milk	%	Fat	No. Cl. Dtrs.	Ave. Cl.
ANTIETAM ROYAL JEWELER	378776	11	14	9486	52	491		
BAYVILLE GOLDEN MONARCH	496861	13	13	9032	51	463	21	820
BELMONT VIEW GAZER MIKE	499927	13	13	6879	44	300		
BISCOE CONQUEROR	455938	10	10	7768	48	371	1	775
&BLAKEFORD CORONEL	*436604	16	32	9765	52	506	14	837
BRAYS ISLAND FINN	442898	10	14	5653	51	290	7	818
&CALIBUR OF WALNUT LANE	299578	16	36	8196	49	402	4	838
&CAUMSETT DOMINATOR	*421254	23	31	9859	49	482	41	825
CAUMSETT FLAME	*374695	17	43	10839	48	518	16	848
CORONATION KING OF PINE MANOR	*250949	96	199	9113	50	455	52	832
CORONATION MELBAS MAJESTIC	*339697	55	134	9622	52	497	31	836
DINSMORE MASTER ALBERT	489328	15	17	6504	45	293		
DINSMORE NOBLE MAJESTY	479959	11	14	7109	45	317	6	800
&DOUGLASTON ANITAS CHALLENGER	481737	11	15	9357	47	444	4	850
&DUNWALKE R GALLANT	486469	10	12	9747	44	427		
FAIRLAWN H EASTERN KING	*297107	85	203	10348	52	536	62	850
&FAIRLAWN HORNETS RESOLUTE	*410998	23	40	8527	51	433	26	795
&FAIRLAWN K LODESTAR	*473831	13	20	10000	46	460	21	837
FAIRLAWN PEERLESS ACTOR	*322785	84	194	10526	49	511	69	844
FIRESIDE VALIENT	465063	10	14	9478	49	465		
&FLYING HORSE MASTERS MONARCH	*327238	73	301	10146	50	503	56	836
FRANCHESTER BRIGHT DUKE	482841	10	16	9322	41	386	8	806
GAYOSO KINGS FAMOUS	434815	10	11	7022	47	327		
HOMINY HILL FLASHDALE	*440581	18	39	9993	51	511	15	838
KENMAR HILLS PREDICTION	331699	14	24	8386	49	410	8	831
&LAKE LOUISE CORONATION KING	*428861	30	45	10826	51	550	17	866
&LANGMEADOW ENVYS ROYAL	*455722	17	38	10270	47	484	14	850
&LANGMEADOW MAGAR	*440484	16	26	12212	48	586	17	851
LAUREL CLIFF KENNETH	*469802	17	30	10894	43	473	13	816
LUSHACRES HERMES JUBELO	470581	10	16	9937	47	466	8	806
&MCDONALD FARMS AUGUSTAS IDEAL	*424343	74	134	10420	49	512	39	843
&MEADOW LODGE KINGMAKER	*430197	14	19	10102	49	499	8	825
MIDVIEW BEAUTYS BLAZE	476952	10	10	10163	50	507		
PINE GROVE MARS HERO	479000	10	12	7657	51	393	4	831
RIEGELDALE CORONATION KING	*240947	79	158	9456	52	493	53	843
RIEGELDALE MAXIMS HECTOR	492262	10	11	7022	51	361		
ROGINE NOBLE PEER	495377	12	22	7531	47	353		
ROSEGILLS TRAVELER	449540	10	30	7381	50	372	1	825
SKYLINE HIGH STATESMAN	494226	11	12	8515	51	431	18	817
STERLINGOLD RAIDER	450005	10	11	9711	50	481		

1927 COLDSPRINGS 1958

"A Name To Remember"

Would A Bull From This Great Transmitting Family Blend With Your Breeding Program ?

"THE BEAUTY FAMILY"

VALLEVUE BUTTERFAT BEAUTY

Excellent '47 '48
11994—619—GG, 16578—831—A, 18914—937—AA
Dam of 7 tested daughters — 4 Excellent — 2 Very Good — 1 Desirable
4 Excellent daughters average 16279—828
7 daughters, 18 records average 13292M—681F (actual)

HERE ARE THE FOUR EXCELLENT DAUGHTERS

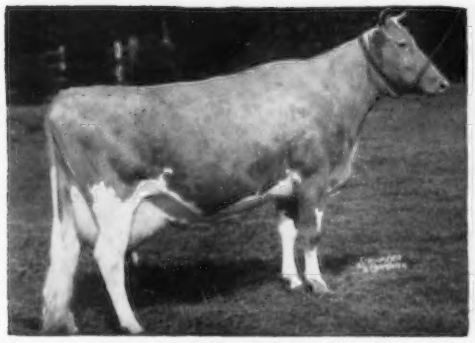

Coldspring's Hardwick's Beauty
Excellent '47 '48 '49
12066—559—GG, 14492—642—B, 17614—824—6yrs—365—3x. Dam of 2 tested daughters (1 E, 1 VG) and 2 summarized sires.

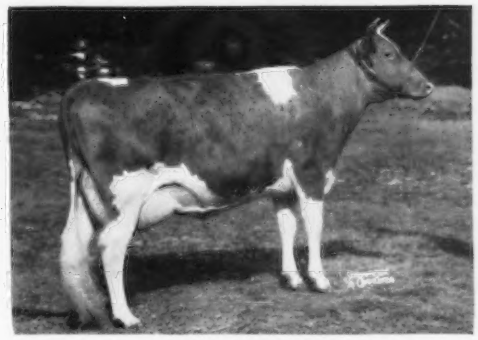

Coldspring's Hardwick's Beth
VG '47 '49—Excellent '51 '52 '54
13303—593—Jr2—365—3x, 17935—837—Sr3—365—3x, 17643—908—5yrs—365—3x. Dam of 3 tested daughters, 1 VG, 2 not classified.

Coldspring's Romulus' Bunny
Excellent '47 '48 '49 '51 '54
12525—646—GG, 12912—705—Sr4—365C—3x, 15477—832—7yrs—365—3x. Dam of 4 tested daughters, 2 summarized sires.

Coldspring's Romulus' Beauty
Excellent '47 '49
10783—609—GG, 14374—746—C
Dam of 1 daughter (VG) and 2 summarized sires.

Make your next sire a bull from our proved Beauty family.
Write for our list of available bull calves.

FOR A STRONGER FOUNDATION ADD SOME BEAUTY

VISITORS ALWAYS WELCOME

COLDSPRINGS FARM

Accredited for Bang's 57 . . . Accredited for T. B.
Est. S. C. PRICE, Owner
Phone Conyngham Sunset 8-5331

SUGARLOAF, PENNSYLVANIA
HAZLETON, PENNSYLVANIA

JAMES STRADNICK, Herd Manager
Phone Conyngham Sunset 8-5333

COMPLETE DISPERSAL FULLER FARMS GUERNSEYS

AT THE FARM, MONDAY AND TUESDAY, APRIL 6 AND 7, 1959

200 HEAD — All VacciNated 70 COWS . . . 60 BRED HEIFERS . . . 15 BULLS
55 OPEN HEIFERS AND CALVES

This dispersal will offer buyers an opportunity to select animals strong in the best of proved McDonald bloodlines and from established cow families. It will give buyers a real opportunity to select a number of daughters by the sire of their choice.

One of the highlights of this complete dispersal will be the sale of

McDonald Farms Fore Peerless and his daughters.

FORE PEERLESS, 30 DAUGHTERS AND 45 GRANDDAUGHTERS ARE SELLING

A Group of McDonald Farms Fore Peerless Daughters

FORE PEERLESS is an A. G. C. C. summarized sire, 21 daughters, 37 records average 8572 lbs. milk, 439 lbs. fat, 305—2x—M.E., 21 classified average 85.1%. He combines the blood of the Lady Augusta and Walnut's Ella's Pansy families. Fore Peerless is sired by a full brother to Flute, Della, Gentle (Excellent daughters of Prediction and Lady Augusta). He is out of McDonald Farms S. Kanova (VG), 13473—751—8yrs—365C—3x, a granddaughter of Walnut's Ella's Pansy (E).

A FORE PEERLESS SON IS SELLING
17 MONITOR DAUGHTERS ARE IN THE SALE

FULLER FARMS PEERLESS MONITOR
Born January 10, 1955

Sire: McDONALD FARMS FORE PEERLESS
Dam: FULLER FARMS MONITA
11004—537—Jr2—365—3x

Full Sister to MONITOR

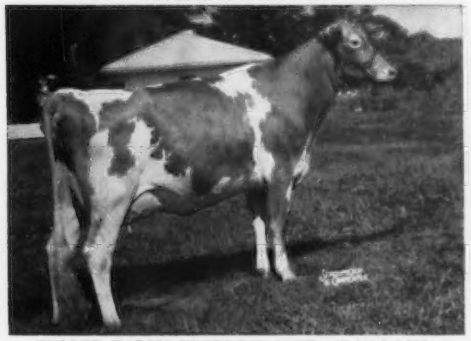

FULLER FARMS PEERLESS ONITA (E '55 '56 '57)
8861—414—Sr2—305C—2x, 14367—754—Sr3—365—2x

Dam of S. Ideal

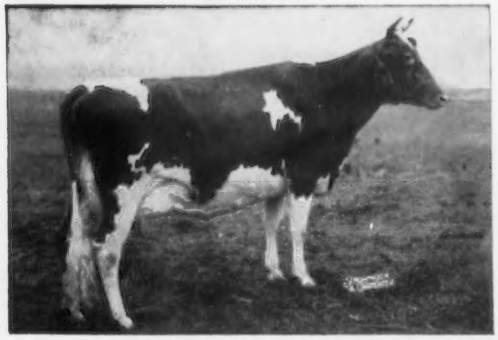

A GOLDEN LAD SON, OUT OF OUR
EXCELLENT HAPPY MAE COW

FULLER FARMS MAJESTIC
Born July 1, 1955

Sire: McDONALD FARMS GOLDEN LAD
16 daughters, 43 granddaughters in the sale.

His Dam

FULLER FARMS HAPPY MAE (E '56)
5 records include 12507—576—Sr4—365C—3x, 9820—449—6yrs—365C—2x. Happy Mae is also the dam of Fuller Farms Peerless Master, born December 1, 1957.

← HERMITAGE VIEW MAXIM MELBA (E 3 times)
12440—587—Sr3—365C—3x
11494—555—Sr4—305C—3x
13991—696—5yrs—365—3x

Dam of **HERMITAGE VIEW S. IDEAL** (In Sale)
Born July 26, 1956

Sire: FAIRLAWN K. SENATOR
An A. G. C. C. summarized sire, 25 daughters, 39 records average 9402—478—305—2x—M. E., 20 classified average 85.3%.

Selections For The McDonald and Guernsey Sales Are Now Getting Under Way.
If you have a real top you wish to consign contact—

THE MERRYMAN COMPANY — SPARKS, MARYLAND